Home
TELEPHONE
383-4111
CLASSIFIED
386-2121

The Daily Colonist.

Sunny, high 21
Weather Details on Page 2

Vancouver Island's leading newspaper since 1858

No. 182 — 119th Year | VICTORIA, BRITISH COLUMBIA. WEDNESDAY, JULY 20, 1977 | ** | 15c Daily, 30c Sunday

Oil flow stemmed anew in Alaska

FAIRBANKS, Alaska (UPI) — A front-end loader helping rebury the Trans-Alaska pipeline Tuesday after a valve check nipped off the valve, closing down the line only one day after it was reopened following a major pumphouse blast last week.

The accident sent a thin spray of crude oil about 75 feet into the air over about five acres of tundra before $8-billion line was shut down for valve replacement, a job expected to take only a few hours. The delays mean oil will probably go straight into waiting tankers when the flow reaches Valdez late this month.

Teens-killer hunt B.C. wide

CHILLIWACK (CP) — Divers found the bodies of two area teen-agers Tuesday in the Fraser River and continued to search for two more as police hunted for a gun-wielding killer.

The killer left the scene of the murders 10 miles east of here and apparently dumped a vehicle in Vancouver, 65 miles to the west. He now is the subject of a province-wide alert.

Just before noon Tuesday the body of Evert Den Hertog, 19, of Rosedale, B.C., was found by divers in the river. Hours later divers recovered the body of Bert Menger, 19, of Clearbrook.

The other youths believed killed by the assailant are Den Hertog's brother, John, 16, and Leola Corrinne Guliker, 15, also of Rosedale.

Menger's brother Ed, 15, was the only youth in the group to escape the assailant and was the only known eyewitness to the attack.

Ed Menger reported the incident Monday evening after fleeing the area on foot and flagging down some fishermen on Highway 9. The fishermen took the youth to a farmhouse where he telephoned police.

The youth told police he and his companions were sitting drinking beer on the river bank in Ferry Island ark, about half a mile west of the Agassiz-Rosedale bridge, when a man appeared behind them and fired a shot from a rifle.

He fled and heard several more shots as he made his escape.

The assailant has been described as six-feet tall, of slim to medium build with shoulder-length black hair.

The man was believed to be in his mid-20s.

Evert Den Hertog's pickup truck was taken from the scene of the killings and was found early Tuesday in a downtown Vancouver car park. Police are seeking public assistance in tracing the truck's movement to Vancouver.

The truck was described as a 1976 Ford 250 pickup with B.C. licence plates 2998CB.

The Pacific Centre parkade, where the truck was found, is open 24 hours, with entry automatic and unsupervised.

Police said the truck was first spotted in the lot during the night but duty staff did not see the driver.

By dawn RCMP had sealed off the section of Ferry Road in the area of the killings and teams of detectives were searching for clues.

RCMP Sergeant Bob Clarke, who conducted a media tour of the scene later in the morning, told reporters police had found six spent .30-06-calibre cartridges on the river bank.

He said that from the evidence police were finding it appeared the teen-agers were slain and their bodies dumped into the Fraser River.

"We could see there was some dragging going on . . . blood was smeared on the rocks starting from the top of the bank and working back down toward the water," Clarke said.

He indicated evidence of a scuffle in two spots separated by about 10 feet.

"There were cries of 'Oh no, don't shoot', or something, we can't be too sure," he said.

French immersion pressed by McGeer

Education Minister Pat McGeer Tuesday invited larger school districts in B.C. to establish French-language immersion programs.

McGeer said he hoped most of the districts would respond and that French immersion courses would be available by the fall of 1978 for students wishing to become fluently bilingual.

"The realities of Canadian life indicate that increased opportunities for B.C. students to become bilingual must be made available," McGeer said.

The minister added that while only 1.7 per cent of the population in B.C. had French as the mother tongue, and while only 0.5 per cent used French as the home language, "special efforts must be made to accommodate British Columbians who wish to develop bilingual skills."

In Victoria, it may be a few years before a high school French immersion program is offered, Greater Victoria School Board chairman Susan Brice said.

The school district has been adding to its French immersion offerings in elementary schools year by year, and the first students to enter the program are now in Grade 4, she noted.

"In the near future we will have to start thinking about junior secondary and secondary programs for these students, but if we were to put on a secondary immersion program in secondary schools now, we probably couldn't find enough students fluent enough in French," Mrs. Brice said.

Bilingual quest now tidal wave

OTTAWA (CP) — The Journal says a survey of 16 language schools and universities across the country as well as federal government statistics shows that Canadians are trying to become bilingual in record numbers.

The newspaper survey found record numbers of francophones in Quebec were studying English and English-speaking Canadians in every province were studying French with similar enthusiasm.

The newspaper quotes Floyd Tuzo, co-ordinator of English second-language programs at Concordia University in Montreal, as saying the number of francophones enrolled in English courses has more than tripled in the last two years.

"The majority of these students are young people who voted for the Parti Quebecois and they're not in the least defensive about learning English for employment purposes," Tuzo is quoted as saying.

The Journal says figures from the secretary of state's office show 7,000 full-time students received $800 bursaries to take intensive six-week English and French-language courses this summer in 37 institutions. The budget for the program has been increased 50 per cent.

"The so-called backlash is over-rated," Mary Gray, the bursary co-ordinator, is quoted as saying. "We've found a really genuine interest in learning French and no evidence of a decline of interest among francophones studying English."

New York becomes baked apple

Associated Press

The eastern two-thirds of the United States kept sizzling Tuesday, and officials blamed the prolonged heat-wave for deaths and crop loss.

At noon with the mercury still climbing in many places — temperatures had reached 30 degrees Celsius or higher throughout the 2,000 miles from the Atlantic to the Rockies.

It was 39 degrees in New York City — dubbed the baked apple by one paper — for the second consecutive day. Parts of Nebraska were experiencing the same.

Washington, D.C., was in the fifth day of an air pollution alert. In Rhode Island, smog was building up. Officials in both places urged those with breathing or heart problems to stay inside and not exert themselves.

Water supply problems were common in Philadelphia, New York, parts of Rhode Island, and Birmingham, Ala. In Camden, N.J., just outside Philadelphia, Mayor Angelo Errichetti declared a state of emergency because water pressure is dangerously low.

The danger of rangeland fire was rated critical in Nebraska. Power usage for air conditioning was high everywhere.

There is no way of knowing how high a toll the extended heat-wave — now more than a week old in some places — has taken in lives and health.

— AP

Cross-eyed reflection

Keeping an eye on himself, four-year-old Emmanuel Figueroa peeks around edge of mirror for goofy photo at Milwaukee's South Side on Tuesday.

Vote tactic by Smith 'disgusting'

Colonist Wire Service

LONDON — Britain and Zambia have condemned Rhodesian Prime Minister Ian Smith's decision to dissolve Parliament and hold elections as another step in the bloody confrontation between his white-minority administration and Rhodesia's black majority.

British Foreign Secretary David Owen told a news conference Tuesday that Smith's move had set back Anglo-American efforts to gain a peaceful transition to majority rule in Rhodesia, where there are 6.4 million blacks and 270,000 whites. He said he had cancelled a planned trip to southern Africa later this month.

In Zambia, a black-ruled country bordering Rhodesia, a political leader called Smith's decision "disgusting."

Reuben Kamanga, a central committee member of Zambia's governing party, told reporters: "To hell with the so-called Anglo-American initiative . . . Smith is not prepared to talk peace."

He said black Rhodesians should "not be cheated by the kicks of a dying horse."

Many of the black guerrillas fighting against Smith's government are trained in and operate from bases in Zambia and Mozambique.

Meanwhile, British Prime Minister James Callaghan told the House of Commons on Tuesday, any election Smith holds would be "largely irrelevant" unless the one-person one-vote rule prevailed.

Owen said Britain and the U.S. would continue to search for a negotiated settlement in Rhodesia but he did not believe another white-controlled election would solve anything.

He told a news conference Smith had chosen to believe he could isolate himself from African and world opinion.

Unless there is a negotiated Rhodesian settlement on the transition to black majority rule, "it is very hard to see any outcome other than continuing escalation of violence, with the danger of involving other powers," Owen said.

He flies to Washington Friday for talks with U.S. State Secretary Cyrus Vance on the stalled Anglo-American attempt to bring about a negotiated settlement.

In Dar es Salaam, militant black leader Robert Mugabe said the Smith election decision was irrelevant in the

Page 2 — Smith

Bahamas government re-elected

NASSAU, Bahamas (Reuter) — Prime Minister Lynden Pindling swept back into power for a third term Tuesday in the first general elections since the Bahamas gained independence from Britain.

With unofficial results announced in 28 of the 38 constituencies, Pindling's Progressive Liberal party has won 24, including the prime minister's own Kemps Bay seat.

Of the two major opposition parties, the Bahamian Democratic party has three seats and the Free National Movement, the official opposition in the last Parliament, only one.

Law students say grievance led to job loss

By KING LEE
Colonist Reporter

Six law students working this summer as deputy sheriffs in B.C. will be laid off at the end of this month and some of them are charging that the attorney-general's ministry is firing them because of a grievance over equal-work, equal-pay provisions.

The six students, four from the University of British Columbia and two from the University of Victoria, received a two-paragraph notice from Dennis Sheppard, associate deputy attorney general, dated July 12, five days after a grievance was filed by the B.C. Government Employees' Union's administrative component on behalf of three students working in the Vancouver area.

Donald Skogstad, Rob Bales and Phil Pelzman, all from UBC are working in the Vancouver court system; Nadine Marzocco of UBC and Angela Bartram of UVic are working in Victoria, and Phil Mahr of UVic is working in Kamloops.

Page 2 — Law

Inside

India's president alone in contest
Names in the News, 17

New ICBC charge hurled by NDP
—Page 20

Not told to skip meeting – Norris
—Page 21

	Page
Background	5
Bridge	30
Classified	29-39
Comics	16
Crossword	31
Editorials	4
Entertainment	17
Family	22, 23
Finance	6, 7
King Fisherman	27
Marine Calendar	20
Names in the News	17
Provincial Court	20
Sports	10-14

Media 'demolishing' Clark, Dief charges

SAINT JOHN, N.B. (CP) — Former prime minister John Diefenbaker says he has never seen so much criticism and ridicule heaped upon a national political leader by the news media as that currently directed at Progressive Conservative Leader Joe Clark.

Diefenbaker, a 37-year veteran of the Commons, told a Conservative meeting Tuesday "the leader of the party is being demolished in a way I have never known."

He said he was shocked at the manner in which Clark is being held in contempt by the news media.

At a news conference later, Diefenbaker said he expects an election this fall.

The 81-year-old former prime minister said he could win an election now if he still was leader of the party.

Diefenbaker also said federal gun control legislation passed Monday in the Commons was "a gross tragedy" which had been rammed through by the Liberal party.

He questioned the sincerity of some Commons members who supported the bill, saying "Liberal members will talk to you privately and say it is awful."

To effectively control guns, he said, legislation should be passed requiring a five-year, no-parole sentence for anyone convicted of using a firearm to commit a crime.

Diefenbaker said he found a strong feeling across the country that Prime Minister Trudeau "will demolish all our institutions."

He said Parliament had become emasculated and elected members were becoming puppets who were forced to vote along party lines.

Authority for ports to change

OTTAWA (CP) — A government bill, designed to overhaul the country's chaotic ports system, was introduced in the Commons Tuesday.

The new bill would place the 20 major ports under a single authority and give local harbor commissions wide autonomy.

The bill would create local ports commissions at 20 ports, including Nanaimo, Port Alberni, Prince Rupert, Vancouver, Fraser River and North Fraser, B.C.

Canadian ports now are governed by a variety of government departments and agencies and local harbor commissions.

The bill steers a middle course between the centralized authority given the National Harbors Board and broad freedom given local harbor commissions under several harbor commissions acts.

The commissions will be responsible for general planning, development and direction of all parts.

Sun over the aileron, Number 1?

TORONTO (CP) — Air Canada's licence to serve liquor has been temporarily suspended on some Ontario flights because the airline served drinks to passengers before noon, a licensing official said Tuesday.

R. W. Cooper, executive director of the Liquor Licence Board of Ontario, said licence privileges have been lifted on some flights involving Ottawa, Toronto, Windsor and London for six days beginning Monday.

The ban will apply only to flights which begin in one of the four cities and end in one of the others.

The licence board decided at a hearing July 5 that Air Canada served liquor before the legal bar-opening hour on at least two occasions, he said.

An investigation began after a passenger complained to the board. The licence will automatically be re-instated July 31.

Michael De Wilde, a public relations officer for Air Canada, said the liquor violations were mistakes caused by confusion arising from the different legal serving times in different provinces.

He said the two flights on which the violations occurred originated from outside Ontario and the flight crews apparently became confused because liquor was allowed to be served on the initial stages of the flights but not on the later stages.

He said one of the flights started in Montreal and went to Ottawa, London, Ont., Windsor, Ont., Winnipeg, Calgary and Vancouver. It was legal to serve liquor on the Montreal-to-Ottawa part of the flight but illegal to serve it on the Ottawa-to-London part.

De Wilde said a liquor inspector who was aboard reported the violations.

ANDY CAPP

Smith vote call 'disgusting'

From Page 1

struggle for freedom in the breakaway British colony.

Mugabe, so-leader wityh Joshua Nkomo of the Patriotic Front Nationalkist Alliance, told reporters Smith should resign and "leave the people to decide the future of Zimbabwe (Rhodesia)."

Smith issued his general election call Monday, appealing for a mandate to seek an internal settlement with black nationalists which would safeguard the future of the country's 270,000 whites. Rhodesia also has six million blacks.

The nationalists Smith is believed to have had in mind are Rev. Ndabaningi Sithole and Bishop Abel Muzorewa.

In Salisbury, Sithole expressed dismay at Smith's election call and an official of Bishop Muzorewa's United African National Council said Tuesday that Smith would have to think again. Sithole said he would refuse any request by Smith to join a government.

In the Tanzania capital, Mugabe said the Patriotic Front would fight anyone who sided with the Rhodesian government.

"The holding of the election is a completely irrelevant development in the struggle for freedom in Zimbabwe," he said.

He suggested that Britain wants an internal settlement. He said Britain realized that if the Patriotic Front took over, "minority interest protection will cease."

"We are firm in our principle that power must come to us in its full form," he added.

There are four major African factions contending for powe. in Rhodesia, two of them packing a substantial armed force with an estimated 12,000 guerrillas.

DISCOUNT DAYS
5% OFF
All photocopy and offset printing orders with this ad. Valid till July 31st.
VICTORIA COPY SERVICES
108-1216 Broad St. 388-6484

Woman takes helm of ferries union

Mathieson
. . . new approach

By DON COLLINS
Colonist Reporter

British Columbia's militant ferry workers sailed into a new era Tuesday with an intellectual, 28-year-old woman at the helm.

In a contest that would have proved interesting to oldtime moviemakers, university graduate Shirley Mathieson won the presidency from George Hornett, a big, straight-talking man whose style was as salty as the union he represented.

Shirley and her fellow table officers say that new B.C. Ferry and Marine Workers' Union won't lose any of the militancy of its predecessor (two B.C. Government Employees' Union marine services components) but will have a more modern approach to labor relations.

It was the philosophical difference in how a union should be run that created an obvious split as the union headed into its first convention in Victoria Monday.

Business agent Norm Thornber, a long-time driving force behind the ferry workers, was disappointed with the defeat of all but one member of the Hornett slate and indicated that his own future with the union may be in doubt.

His job would automatically continue under the new president, but he said Tuesday he hadn't decided yet whether he wanted to continue.

Both Hornett and Thornber are from Victoria, while Shirley Mathieson is from Vancouver. She is married to a University of British Columbia journalism student and is an attendant at B.C. Ferries' Tsawwassen terminal.

She is more than qualified for her job. A graduate of UBC with a bachelor of arts degree in history, she has a diploma in languages from Grenoble University in France and studied French on a scholarship at Laval University in Quebec City.

Hornett had headed the larger of the two BCGEU marine services components (unlicensed) for about 14 years and was involved in the first real strikes by government employees.

The new union came into being with the shift of the ferry workers to crown corporation status this year and Hornett held down the presidency pending Tuesday's first election. He unlicensed component made up more than 80 per cent of the new 2,642-member union. The smaller licensed division consisted of ships' masters and other leading officers.

Mathieson and her fellow officers hope to begin bargaining for a first contract "almost immediately" and say they are aware they have a tough job ahead of them because of the variety of job classifications ranging from masters to deckhands, tradesmen, terminal attendants and clerical workers.

The contract in existence under the former BCGEU structure expires at the end of this month.

On paper, the split in the new union doesn't show up. Only Mrs. Mathieson, who moved up from third vice-president, and Richard Bell, an executive member who became third vice-president, represented a change in the leadership structure.

However, the Hornett slate opposed Matthew Brown, Bob Nash and Peter Blight, existing first, second and fourth vice-presidents respectively. The only victory on the Hornett slate was scored with the re-eleotion of secretary-treasurer Jim Hedgecock.

While figures weren't given, sources said the various election contents were exceptionally close.

The convention was closed to the press because of expected "bloodletting" and the names of those included in the opposition force weren't known until afterward.

The opposition had been described by sources as a small radical wing, but this didn't appear to be the case.

As one of Mrs. Mathieson's supporters said: "The word radical fits only in the sense that there is a radical need for change in the administration of this union."

Until now the new union's headquarters have been in Victoria. But the defeat of Hornett leaves no Victoria officers and some sources believe the centre of operation may be shifted to Vancouver.

Whatever happens, Mathieson says the union will be taking a more updated approach to the bargaining table.

"But there will be more rank-and-file participation than before," she said, serving notice that the militant guard wouldn't be lowered.

Law students protesting layoffs

From Page 1

All began summer employment on May 2 and all took a training course at the B.C. Institute of Technology in Burnaby.

The three students posted in Vancouver saw a memo from Vancouver's Sheriff Dave Duncan to all supervisors detailing the summer students' schedule and indicating all three would be working until Sept. 2.

The two women working in Victoria were to have worked until Aug. 30. It was not known when Mahr in Kamloops was scheduled to finish.

However, last Friday and early this week, all but one received notification of termination from Sheppard." The letter said:

"Pursuant to Section 13.01 of the master agreement, it is with regret that I must advise you that due to a decrease in our operational requirements, you are hereby laid off. Your last working day will be July 29, 1977.

"Please understand that this is no reflection on your job performance or ability."

The letter was dated July 12 and signed by Sheppard.

The only one who isn't finished on July 29 is Miss Marzocco, who will work until Aug. 15 to finish a report for Sheppard.

According to one of the affected students, the trouble began when a few of them noticed they were paying BCGEU dues from the beginning of their employment.

They had also noticed that they were receiving $970 while regular deputy sheriffs were getting $1,158 a month plus $14 allowance for clothing and cleaning, a difference of $202 a month.

"When we were hired, we weren't told how the salary was determined. We were told it would be $970 a month on the phone," one of the students said.

When their first paycheque arrived, a letter was enclosed explaining that their salary was $868 basic pay, $43.50 in lieu of medical health benefits and six per cent holiday pay.

The students were of the opinion holiday pay was not usually included in calculations of monthly pay and that they were $59 short each month.

One student wrote a letter to Duncan contending that full pay was provided for in the agreement and, at the same time, a grievance was filed on their behalf by the union. Both the students and the union felt that equal work meant equal pay and that the union contract provided for it.

The letter and the grievance were both sent July 7 and the students have been upset since then.

The students' spokesman disagreed with Sheppard's reference to a decrease in operational requirements, and pointed out that the Vancouver court system is two men short and that Pelzman had just been sent to North Vancouver for two weeks because of a shortage of manpower there.

Union officials have told the students hat the ministry has agreed to pay them regular rates and the back pay they will be getting would make up for the salary they are going to lose through early termination of their employment.

Naughty question rouses furor over Quebec 'poll'

MONTREAL (CP) — A controversy has arisen here over a poll seemingly indicating the majority of voters in a nearby riding would support Quebec independence coupled with economic association with the rest of Canada.

McGill University sociologist Richard Hamilton, who helped conduct several recent polls on the independence issue, said Tuesday the results published in Le Devoir were compromised by an ambiguous question.

The question asked: "Supposing an independent Quebec could have economic links with the rest of Canada. Then, in a referendum, would you vote for or against the option of a sovereign Quebec associated economically with Canada?"

This is roughly like asking: "If you were in hell would you like an air conditioner?" the sociologist said. "That bypasses the main question of whether you would like to be there or not."

Although the statistical methods used were sound, this error threw the study into question, he said.

The survey of 635 people in the provincial riding of St. Jean near here — which purportedly showed 47.9 per cent in favor of separation and 30.7 against as published in Le Devoir — also wasn't varied enough to represent Quebec public opinion, Hamilton said.

Your Good Health

Dear Dr. Thosteson: I would like to know if other ailments are ever mistaken for angina pectoris. Sometimes I have angina pains soon after eating a fatty food, especially. At other times foods don't bother me, but cold air usually gives me pains. — **J.J.L.**

The answer to your first question is yes.

There are several causes of chest symptoms other than angina pectoris, which is a specific problem (lack of arterial circulation to the heart muscle).

Having distress following a fatty meal suggests gall bladder disturbance, but cold air distress is a part of angina. Otherwise, the range of other chest pain causes is wide, indeed — from hiatal hernia (gullet hernia), peptic ulcer, infection of the esophagus. Tietze's disease can be mistaken for angina. This is pain at the junction of the ribs and the breastbone.

To ferret out your pains and their causes you should have an electrocardiogram, preferably one taken after exercise. X-rays of the cest, stomach and gall bladder will detect any problems there unrelated to angina pectoris. Pain from any number of non-angina causes can be felt in the general chest area.

The Weather

Wednesday, July 20

Mostly sunny. Winds light to moderate westerly. Tuesday's precipitation: Trace. Sunshine 14 hours, 24 minutes. Recorded high and low at Victoria, 21 and 8. Today's forecast high and low, 21 and 9. Today's sunrise 5:33, sunset 9:06; moonrise 10:27 a.m., moonset 10:58 p.m. Thursday outlook: cloudy periods.

East coast of Vancouver Island—Mostly sunny. Winds light to moderate northwesterly. Tuesday's precipitation: trace. Recorded high and low at Nanaimo, 23 and 7. Forecast high and low, 24 and 8. Thursday outlook: cloudy periods.

West coast of Vancouver Island—Mostly sunny, a few morning cloudy periods along the coast. Winds light to moderate northwesterly. Forecast high and low at Tofino, 20 and 10. Thursday outlook: cloudy with a few showers.

North coast of Vancouver Island—Mainly cloudy, highs around 16. Thursday outlook: cloudy with a few showers.

Extended outlook, Friday through Sunday — Little or no rain. Temperatures near or a little below normal. Highs 14 to 19. Lows 6 to 11.

St. John's	22	11	—
Halifax	25	14	—
Fredericton	31	10	—
Charlottetown	21	13	—
Montreal	32	21	—
Ottawa	33	22	—
Toronto	30	21	0.6
North Bay	29	19	—
Thunder Bay	26	15	—
Kenora	28	21	1.1
Winnipeg	26	18	—
The Pas	22	12	—
Churchill	15	8	—
Brandon	22	17	—
Regina	22	12	3.2
Saskatoon	22	7	0.6
Prince Albert	22	7	—
North Battleford	22	6	—
Swift Current	22	12	0.5
Medicine Hat	24	9	0.3
Lethbridge	22	8	—
Calgary	17	4	2.0
Edmonton	13	4	2.3
Cranbrook	22	10	—
Castlegar	26	9	—
Penticton	26	8	—
Revelstoke	24	7	—
Princeton	25	3	—
Vancouver	21	11	—
Prince Rupert	15	10	—
Terrace	18	11	—
Stewart	15	11	—
Port Hardy	17	8	—
Tofino	18	6	—
Comox	20	9	—
Prince George	20	9	3.2
Williams Lake	18	8	0.5
Mackenzie	18	5	—
Blue River	19	8	4.8
Kamloops	24	9	—
Dawson City	22	9	0.4
Whitehorse	17	10	7.4
Fort St. John	19	7	4.8
Peace River	20	6	2.1

Yellowknife	24	13	—
Inuvik	16	8	—
Seattle	25	11	—
Spokane	24	10	—
Portland	27	11	—
San Francisco	22	12	—
Los Angeles	24	16	—
Phoenix	41	28	0.3
Chicago	36	26	—
New York	37	24	—

TIDES AT VICTORIA
(Tides listed are Pacific Standard Time)

	Time H.M.	Ht. Ft.	Time H.M.	Ht. Ft.	Time H.M.	Ht. Ft.	Time H.M.	Ht. Ft.
19	02.50	7.6	10.30	2.3	18.20	7.8	23.10	6.2
20	03.45	7.1	11.15	2.9	18.30	8.0		
21	00.05	5.7	05.00	6.6	11.55	3.5	19.00	8.2
22	01.05	5.1	06.20	6.1	12.20	4.3	19.15	8.5
23	02.15	4.4	07.45	5.8	12.45	5.1	20.00	8.7
24	03.15	3.6	12.10	6.0	13.45	5.9	20.40	8.9
25	04.35	2.9	11.15	6.2	15.45	6.8	21.30	9.1
26	05.30	2.1	12.30	6.6	17.00	7.3	22.00	9.3

TIDES AT SOOKE

	Time H.M.	Ht. Ft.	Time H.M.	Ht. Ft.	Time H.M.	Ht. Ft.	Time H.M.	Ht. Ft.
19	02.10	9.1	10.10	2.9	17.10	8.2	22.15	6.6
20	03.05	8.6	10.35	3.3	17.35	8.3	23.15	6.1
21	03.55	7.9	11.10	3.9	18.00	8.5		
22	00.20	5.6	05.05	7.2	11.40	4.5	18.35	8.7
23	01.30	5.0	06.45	6.6	11.50	5.2	19.00	9.0
24	02.50	4.3	08.20	6.2	12.15	5.8	19.40	9.4
25	03.55	3.5	11.00	6.3	13.00	6.3	20.20	9.8
26	04.55	2.7	11.15	6.6	15.15	6.8	21.20	10.1

TIDES AT FULFORD HARBOUR

	Time H.M.	Ht. Ft.	Time H.M.	Ht. Ft.	Time H.M.	Ht. Ft.	Time H.M.	Ht. Ft.
19	01.05	7.6	05.25	8.8	12.25	2.8	19.50	10.7
20	01.50	6.9	06.25	8.4	12.50	3.5	20.20	10.7
21	02.30	6.2	07.35	8.1	13.35	4.4	20.45	10.8
22	03.30	5.5	08.55	7.8	14.15	5.5	21.15	10.9
23	04.15	4.6	10.40	7.8	15.00	6.5	21.55	10.9
24	05.10	3.8	12.20	8.2	16.05	7.5	22.30	10.9
25	06.00	3.0	14.05	8.9	17.20	8.3	23.15	11.0
26	07.05	2.3	15.20	9.6	19.00	8.8		

The University of Victoria
announces

A PROGRAM OF DOWNTOWN NOON HOUR AND LATE AFTERNOON CREDIT AND NON-CREDIT COURSES BEGINNING IN SEPTEMBER

This Fall, the University will offer a new program of credit and non-credit courses downtown at the noon hour for the benefit of those employed in the city during the 8 a.m.-5 p.m. period. Credit courses will assist students who wish to begin study toward a university degree on a part-time basis. Non-credit offerings will be designed for individuals who wish to increase their personal or professional competence but are not interested in degrees.
Courses will be scheduled in convenient locations in the downtown area.

CREDIT COURSES

Those who wish to register for the following courses and who have not been previously admitted to the University should contact Admissions Services (M Hunt) immediately. Telephone 477-6911, locals 4449, 4845, or 4868, 8:30 a.m.-4:30 p.m.
Students who have been previously admitted to the University of Victoria and who are eligible to register for these courses should complete an Application for Re-Registration which can be obtained from the Records Office (M Hut) on the campus, 477-6911, local 4391. Applications for Re-Registration for more than 6 units must be returned by June 30, 1977, for 6 units or less, by July 31, 1977.
Students wishing to register during Early Registration, July 6-August 12, Monday-Friday, 12:30-4:30 p.m. and 6:00-7:30 p.m. in Room 207 Clearihue Building, should submit their Application for Admission or Re-registration as early as possible before July 31.

TIMETABLE

ECONOMICS 100 (3 units) The Canadian Economy — Principles, Problems and Policies
Tues.-Thurs. 12:10-1:30 p.m. Sept.-April
Instructor. Mr. A. Mirlin

ENGLISH 121 (1½ units) Literature: Prose Fiction
Tues.-Thurs. 12:10-1:30 p.m. Sept.-Dec.
Instructor: To be announced

ENGLISH 122 (1½ units) Literature: Poetry and Drama
Tues.-Thurs. 12:10-1:30 p.m. Jan.-April
Instructor: Dr. C. Doyle

POLITICAL SCIENCE 100 (3 units) Canadian Government and Politics
Mon.-Wed. 12:10-1:30 p.m. Sept.-April
Instructor: Dr. G. L. Kristianson

POLITICAL SCIENCE 361 (1½ units) Interest Groups and Parties in Canada
Thurs. 12:10-1:30 p.m. Sept.-April
Instructor: Dr. W. Young

SOCIOLOGY 100 (3 units) Introduction to Sociology
Mon.-Wed. 4:10-5:30 p.m. Sept.-April
Instructor: To be announced

Class locations: To be announced

NON-CREDIT COURSES

The non-credit program will be announced in detail during the month of August. Confirmed offerings to date include a course on Pre-Confederation History of B.C., one section of intensive French as part of the French Language Diploma Programme, Social Policy Issues of the 1970's, and Coping with Stress.

For general information on downtown offerings of the University, contact the Division of Continuing Education
477-6911, locals 4802, 4803, 4804.

IGA
At Colwood Corners
1860 Island Highway
Prices Effective
July 20, 21, 22, 23
We Reserve the Right to Limit Quantities
OPEN 9-9, INCLUDING SUNDAY

GRADE A BEEF BARON OF BEEF lb. 1.29
GRADE A BEEF BONELESS ROUND STEAK lb. 1.29
SPARE RIBS lb. 99¢ WHILE STOCK LASTS
SCHNEIDER'S COOKED HAM 6-oz. pkg. 89¢
CUT UP FRYING CHICKEN lb. 79¢
SCHNEIDER'S MINI SIZZLERS SAUSAGES lb. 99¢
A.B.C. DETERGENT 5-LB. BOX 1.79
PALMOLIVE 24 oz. LIQUID DETERGENT 99¢
MARVENS GRAHAM WAFERS 13 oz. pkg. 59¢
HEINZ BREAD and BUTTER PICKLES 48 oz. 1.59
RAGU SPAGHETTI SAUCE 28 oz. 89¢
SUNGOLD FRUIT FLAVOUR CRYSTALS 4—3½-oz. Pkgs. 59¢
VELVET ICE CREAM 3 Pint Plastic 1.49
PEPPINO SLICED MUSHROOMS 10-oz. tin 2 FOR 1.00
BONUS WHOLE CHICKEN 52-oz. tin 1.59
AYLMER GREEN PEAS 14-oz. Tin 3 FOR 87¢
IGA BREAD 24-oz. Loaf 2 FOR 79¢
MRS. SMITH'S APPLE PIES 8-inch 79¢
RUPERT COD FISH AND CHIPS 20 oz. 99¢
SCHNEIDER'S MEAT PIES 2 in pkg. 59¢
HEINZ BEANS with PORK in TOMATO SAUCE 14-oz. tin 2 FOR 79¢
KRISPEE POTATO CHIPS TRI PAK 55¢
I.G.A. RIPE 'N RAGGED PEACHES 14-oz. tin 2 FOR 77¢
SUNBURST CUP NOODLES 3 oz. 49¢
MAGIC MILK POWDER 5-lb. bag 2.99
REYNOLDS FOIL WRAP 18"x25" 79¢
CALIFORNIA PEACHES lb. 39¢
CANADA NO. 1 U.S. CELERY 36s each 25¢
CANADA NO. 1 U.S. FANCY RED DELICIOUS APPLES 4 LBS 1.00
CANADA NO. 1 U.S. MEDIUM ONIONS 2 LBS 29¢
7-20

Begin bears dove on visit to Carter

WASHINGTON (AP) — Premier Menahem Begin of Israel Tuesday proposed a comprehensive Middle East peace plan.

The outline given to U.S. President James Carter calls for broad Israeli withdrawals in Sinai and on the Golan Heights and establishment of a semi-autonomous Arab civil administration on the West Bank of the Jordan River, informed sources said.

Begin asked Carter to consider the plan backed by his cabinet after the two leaders held an initial two-hour meeting at the White House.

The Israeli plan also suggested reconvening the Geneva conference in the fall, the sources said.

There is no place in the Begin plan for the Palestine Liberation Organization to be represented at the peace table.

Carter spokesman Jody Powell said the Begin proposals were "forward looking and worthy of consideration" by the Arab states.

One of the central points, knowledgeable sources said, was Israel's determination to retain at least official control of the West Bank, taken from Jordan in the 1967 war and inhabited by about 600,000 Palestinians.

However, Arab residents would have considerable control of their day-to-day affairs.

There was no immediate indication that the proposal would have Carter's support, let alone the endorsement of the Arab countries or the acceptance of the PLO, which demands nationhood for its people.

On the other hand, Begin took a conciliatory view toward the Sinai and the Golan Heights, where Israel would make substantial withdrawals under conditions that would provide security against Arab attacks.

Begin advised Carter that the Jewish state intended to guard its national security but was committed to a settlement with its Arab neighbors.

"We yearn for peace, pray for peace, and shall do everything humanly possible and make all the possible endeavors to bring us to real peace," the Israeli leader said at an arrival ceremony on the grounds of the White House.

However, Begin, added: "peace is inseparable from national security."

He reminded Carter that the Jewish people have experienced "physical annihilation."

Before the talks begin Tuesday, Carter complimented Begin on granting haven to 66 Vietnamese refugees as his first official act and seemed, at least to some observers, to be making an oblique case for the similarly stateless Palestinians.

In a related development, the Beirut newspaper Al Anwar reported that the Carter administration is conducting secret high-level contacts with the Palestinian leadership.

The newspaper says former governor William Scranton of Pennsylvania, who has long been a proponent of Israeli withdrawal, met June 24 in London with Basil Akl, a member of the Palestine Liberation Organization's UN delegation. It added that Prince Fahd of Saudi Arabia brought Carter a note from PLO chief Yasser Arafat on his visit to Washington in May outlining Arafat's views on a PLO role in negotiations.

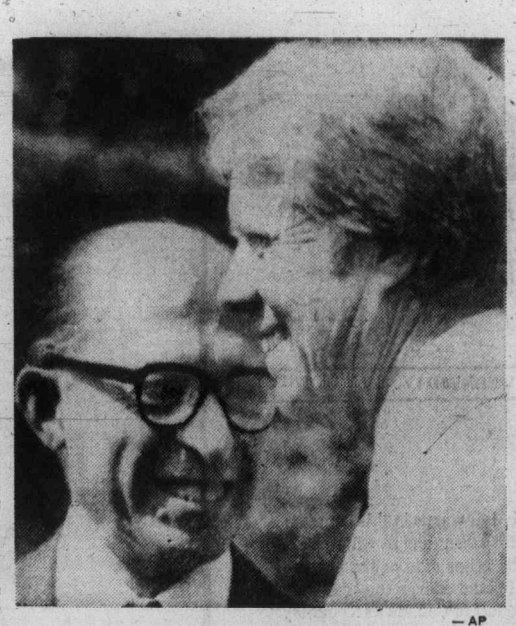

— AP

Premier greeted by Carter

Egypt returns dead Israelis

EL KIRBA, Sinai (UPI) — Egypt has returned to Israel the bodies of 19 Israeli soldiers killed in the 1973 Middle East War.

The bodies had been found on the east bank of the Suez Canal by workmen widening the canal.

Gray wooden coffins holding the bodies were unloaded from a military truck Tuesday and carried by six Egyptian pallbearers in khaki battle futigues past an Egyptian honor guard to the Israeli side of the UN buffer zone here.

An Israeli honor guard in green battle fatigues stood at attention as a small band beat a drum roll and the Egyptians put the coffins down one by one.

After the coffins were lined up on the Israeli side, an Egyptian military band played taps.

Israeli military rabbis draped Israeli flags over the coffins.

UN troops, with bayonets fixed, stood at attention between the Egyptians and Israelis throughout the ceremony.

The Middle East News Agency said five of the bodies were found under the debris of the Israeli Bar Lev line of fortifications which the Egyptians stormed in the 1973 war.

The five bodies found near El Firdan, in the canal's northern sector, had "disintegrated" but were recognizable by their Israeli uniforms and metal plaques carrying the soldiers' serial numbers and the numbers of their units.

"The bodies probably include the corpse of a high-ranking Israeli officer, who was commander of the position," the agency said.

The other 14 bodies were found at two other locations in the canal's northern sector, the agency said.

"I think it's a kind gesture by the Egyptian army to give back the bodies," Israeli officer Elaman Tvir said. "I think we have the same feeling the Americans had when they got their dead back from North Vietnam.'

The bodies were taken to Tel Aviv where they will be identified and burried.

About 100 Bedouins broke into a cry of "Long live Egypt! Long live Sadat and the Egyptian army!" at the end of the ceremony. They were brought to silence by the UN troops.

Canada cheers news Hanoi to enter UN

UNITED NATIONS (CP) — Canada said Tuesday it welcomes Vietnam's admission to the United Nations as a demonstration of the world organization's commitment to universal membership as the best guarantee of international understanding.

Paul Lapointe, representing Canada on the 15-member Security Council, pointed out that his country is a traditional and long-standing advocate of the principle of universality of membership in the UN.

"Canada will, thus, be very pleased," he said, "to join other governments in welcoming the Socialist Republic of Vietnam as the 149th member of the United Nations."

Lapointe spoke as the council debated a resolution recommending to the General Assembly membership for the Southeast Asian Communist state.

Many nonmembers of the council are taking part in the debate, which had to be adjourned overnight with 33 speakers heard and many others still to take the floor.

The assembly meets for its fall session Sept. 20.

General Assembly approval is considered automatic and Vietnam would be admitted to membership along with the tiny African state of Djibouti, which was recommended by the council last week.

Speaking in French, Lapointe recalled that Canada, at the specific request of the international community, devoted nearly 20 years to the search for a peaceful resolution of the conflict in Indochina.

"During this period, many Canadians developed a deep attachment to the people of Vietnam and personal concern for the evolving situation in the area.

"Their concern was shared by other Canadians — doctors, nurses, technical experts, missionaries and other volunteer workers — who worked for many years in Vietnam as a very practical expression of their sense of compassion for the tragic suffering of its population."

The United States predicted the Southeast Asian Communist country would be admitted to the UN that this would create an obligation for the Hanoi government, "to advance human rights."

U.S. delegate Donald McHenry said, "as a member of the United Nations," "Vietnam will join us in our collective responsibility to maintain international peace and security, to develop friendly relations among nations, to settle disputes peacefully and to advance human rights."

Island Saw Co.
617 Chatham Street 385-5500
5-3

CLAY FILL and BLASTED ROCK
Hauling Charges Only
O.K. TRUCKING CO. LTD.
382-6136

$2.00 FERRY SUBSIDY
INQUIRE
COLONY INN ON DOUGLAS

In Victoria call...
Paul O'Connor
386-1441
When it comes to Insurance... it's Dominion for Life
Dominion Life
THE DOMINION LIFE ASSURANCE COMPANY

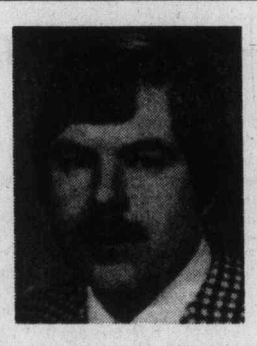

The Canadian. 51 mpg highway - 33 mpg city.
TOYOTA

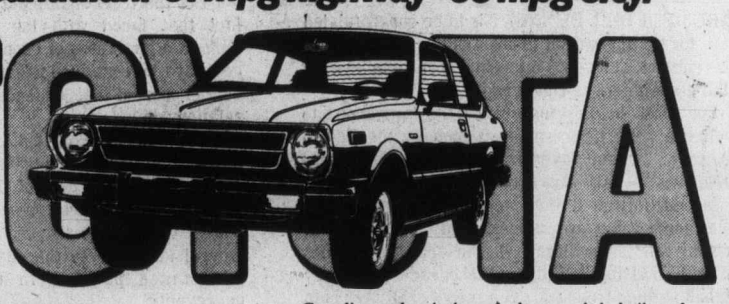

Tested in Canada.
It's the Toyota Canadian 2-door sedan. And it gives you incredible gas mileage. The figures are estimates based on Transport Canada approved test methods. The actual mileage you get may vary.
From stiffening cold to stalling dampness the Canadian makes it through, because it is built and tested in Canada.
The Canadian is just one of twenty-four exciting Toyotas including Celicas, Corollas, Coronas, Pickups and Land Cruisers. Make your choice from more than 1200 Toyota dealers across North America.
TOYOTA

CLOVERDALE Paint n' Paper
VICTORIA PAINT SALE

No. 01103
INTERIOR/EXTERIOR
SATIN WHITE LATEX
Regular $12.98
SALE PRICE $10.98 per gallon

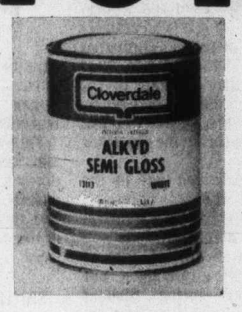

No. 13113
INTERIOR/EXTERIOR
SEMI GLOSS
Regular $13.98
SALE PRICE $11.98

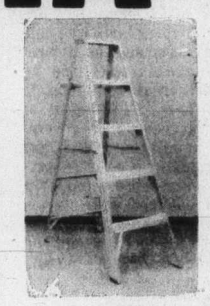

5' METAL
STEP LADDERS
SPECIAL $9.99 each

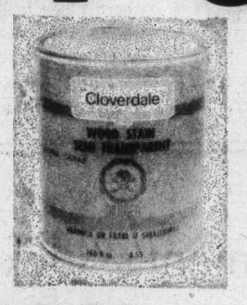

YOUR CHOICE
SOLID COLOUR SEMI-TRANSPARENT
WOODSTAINS
16 colours to choose from. Regular price $12.98 per gallon.
36 colours to choose from. Regular price $11.98 per gallon.
SALE PRICE $10.98 per gallon

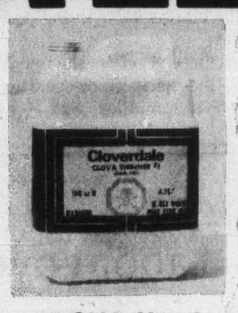

CLOVA No. 1
PAINT THINNER
Regular price $2.09 per gallon.
SALE PRICE $1.69 per gallon

THREE LOCATIONS ONLY
CHARGEX
9758 5th Street, Sidney 656-3975
1901 Sooke Rd., Colwood 478-5525
2644 Quadra St., Victoria 382-6148
master charge THE INTERBANK CARD
Sale items subject to prior sale of stocks on hand and availability. We reserve the right to limit quantities.
7-20

The Daily Colonist.

"An Independent Newspaper . . . The Organ of No Clique or Party"

1858 — Published every morning except Monday by The Colonist Publishers Limited at 2621 Douglas Street, Victoria, B.C., V8W 2N4. Second class mail registration number 0516. All undelivered copies or any notices respecting changes of address are to be sent to the above address. Member Audit Bureau of Circulation — 1977

RICHARD BOWER — Publisher and Editor-in-Chief

The economic key

WHEN PROFESSOR Donald Creighton, the eminent Canadian historian, advised his countrymen to insist upon hard terms for the acceptance of Quebec's separation from the Confederation, he undoubtedly expected a rebuttal.

Mr. Creighton contends that his formula for Canada's survival, if it were adopted by the federal government and supported by the nine loyal provinces, would change the separatist trend in Quebec that brought the government of Rene Levesque to power last November.

But Senator Maurice Lamontagne, an economist, former adviser to the late Lester B. Pearson, and a long-time Liberal parliamentarian, declares:

"If Professor Creighton's advice were to be followed it would make separation almost inevitable and very likely lead to civil war."

Professor George Grant of McMaster University was even more bluntly critical.

"Creighton is saying 'declare war,' in the wildest, craziest way."

The Toronto Globe and Mail warns in this context:

"There are views as belligerent and as widely held (as Mr. Creighton's) on the other side of the Ottawa River. If they are allowed to take charge they can only collide. What then would be left of Canada as a country fit for human beings?"

Indeed, "on the other side of the Ottawa River," Senator Lamontagne and Professor Grant have earned the opprobrious identification of "appeaser" of the "English oppressor."

Senator Lamontagne, however, is in agreement with Professor Creighton on one important point. There should be no possibility of separatists assuming there will be any sort of economic association with what is left of Canada if the dismemberment they plan is accomplished.

"If that message is to be made clear, it must be clearly a statement, not a threat or an attempt to intimidate," contends the Globe and Mail.

The findings of a public opinion poll taken in the St. Jean constituency, a seat held by the Parti Quebecois a little south of Montreal, show 47 per cent of the 650 questioned supporting independence — providing there was an economic link with Canada. There were 30.7 per cent opposed to separation, with the remainder undecided.

But the truly significant aspect of the poll is the fact that faced with the choice of independence without a guarantee of economic association 63.2 per cent favored continued ties with Canada. Only 17.3 per cent supported independence without such a security relationship.

The opinions expressed by Professor Creighton, by Senator Lamontagne and Professor Grant, particularly in the light of the St. Jean findings — if they can be considered representative of Quebec as a whole, which is perhaps doubtful— should stir the federal authority to the enunciation of a clear and determined position in the face of Quebec's uncertainty.

If, for instance, Prime Minister Pierre Trudeau would make it clear that a separate Quebec can expect no favored treatment, and, specifically, no economic association with Canada, a disruptive trend might be reversed.

Such a clarification would relieve the uncertainties in the minds of many Canadians and would be only fair to the undecided people of Quebec.

Nepotism

PREMIER BILL BENNETT is to be congratulated for putting an end to nepotism within the ranks of his cabinet, at least as far as hiring and employment in the government is concerned.

For those holding high office the temptation to practice a little nepotism — defined by the Oxford Concise as "undue favor from holder of patronage to relatives" — is always great and always a problem.

Indeed, it was a problem recognized by Samuel Butler some years ago as evidenced by his remark: "It is my relations with my relations that I sometimes find embarrassing." William Makepeace Thackeray also had similar troubles: "If a man's character is to be abused, there's nobody like a relative to do the business."

Perhaps American humorist Frank McKinney Hubbard put the whole matter in its best perspective when he wrote: "Distant relatives are the best kind, and the further the better" — a saw particularly applicable when it comes to handing out plum government jobs.

Baby whale makes ripples

IT IS NOT customary to offer birth congratulations in these columns, but it is hard to resist commenting on the interest and excitement generated by the arrival of a baby at the Vancouver Aquarium.

Crowds are thronging to have a look at the baby beluga whale born last week to Kavna. Newspapers carried photographs of the actual birth and radio interviewers pressed aquarium biologist Stefanie Hewlett for details of the delivery.

The arrival of Kavna's baby boy marks the first time that a beluga whale, born in captivity in North America, has survived more than a few hours. Staff members will continue to monitor the baby's behavior and that of the other whales in the pool for the next several months.

Aquarium director, Dr. Murray Newman, has already noted the spirit of co-operation among the whales. When the mother was exhausted from childbirth, the other young female whale took over as baby-sitter. Lugosi, the male in the tank, helped the baby surface for air.

The people who are crowding the aquarium to see the new arrival are, according to officials, very interested and respectfully quiet. They are there because, in Dr. Newman's words:

"It's just fascinating to watch because of their interaction and affectionate social relationship with each other."

Dr. Newman believes that it is this interrelationship which is enabling this baby to survive where other belugas have not. Could be that these whales may serve as a reminder of how interdependent all creatures on this globe are.

Good wishes to mother and baby! And congratulations to the Vancouver Aquarium staff.

Pay-restraint row

Labor government's 'sticky wicket'

By ADAM RAPHAEL from London

Tortuous negotiations for a third year of pay restraint have been under way with trade unions for several months. But they are now approaching the crunch point which traditionally takes place in a smoke-filled room in Downing Street. There a select group of ministers led by the prime minister, James Callaghan, and the Chancellor of the Exchequer, Denis Healey, will bargain into the early hours with union leaders led by the powerful boss of the Transport and General Workers Union, Jack Jones, about the shape and price of the next pay round.

★ ★ ★

What emerges will be of crucial importance to the chances of the government's survival. Ministers have publicly conceded that the fate of Labor as a governing party in the 1980s depends largely on whether a non-inflationary agreement can be struck.

The chances at this moment do not look encouraging. A massive wave of grass-roots trade union feeling against further pay restraint has forced union leaders into hostile public positions.

The government had hoped to wrap up the pay negotiations before the budget in the spring. But the sharp decline in living standards which the majority of workers have experienced this year put an end to any hopes of a quick deal. With prices still rising and with wages restrained to a point less than half the current rate of inflation, popular resentment against the pay policy is still intense.

But the unions appreciate that some form of wages deal is essential if the still shaky British economy is not to be swamped again in a vicious wage-price spiral. No less important, the unions know that without a deal the government would collapse, paving the way for a major Conservative victory at the polls. The political realities dictate, therefore, that some form of deal will have to be struck. The question is, will it be cosmetic or will it be for real?

The main outlines of the government's negotiating hand are already fairly clear. Treasury ministers have staked the cabinet's reputation on achieving a pay deal which will result in earnings rising by about 10 per cent, roughly in line with the projected rate of inflation next year.

The government is also willing to allow productivity deals on top of this, but on the novel condition that productivity payments can only be by results. How these will be administered and monitored is still unclear, but various schemes are under consideration in Whitehall whereby independent auditors are used to check claimed productivity advances.

The government is also anxious to see differentials restored in key industries, which suggests that any pay norm will be based on a percentage figure rather than a flat rate floor and ceiling as in this the second year of pay restraint.

★ ★ ★

To persuade the unions to swallow this unpalatable pill, the government has assembled a package of inducements. Chief amongst them is likely to be some sort of commitment to restrain prices in the nationalized industries. This can probably be done at little cost because few increases are scheduled for the rest of this year for gas, electricity, post and railway fares.

With the political stakes so high, it would be surprising if a compromise was not reached. Labor MPs of all hues appreciate as much as union leaders that an early election would spell disaster both for themselves and for the Labor Party.

It is compelling knowledge of this which means that the government is likely to survive longer than its shaky position in the country and in the Commons might suggest.

Yet the pay deal test is a real one. A bogus agreement might stifle awkward questions for some months, but they couldn't be evaded till after a general election. Labor's claim to govern rests largely on its supposed ability to deal with the unions. If it cannot meet that test, retribution at the polls is certain. Only the timing is uncertain.

Today in History

By The Canadian Press

The colony of British Columbia joined Confederation and became a self-governing province of Canada 106 years ago today — in 1871. There had been exploration and settlement in the area for less than 100 years and only in 1849 did the British government take an interest, to resist United States claims to Hudson's Bay Co. territories. The gold rushes of 1858 and 1860 brought thousands of settlers, but the colony was always on the verge of bankruptcy. One of the conditions for joining Canada was building the CPR.

1811 — James Bruce, Earl of Elgin, Governor-General of Canada (1847-54), was born.

"If anybody asks about the freedom-of-information plan, tell them it's none of their business."

Atomic Energy of Canada

An uncontrolled empire

By LUBOR J. ZINK from Ottawa

It is inconceivable for a large private corporation to be run for any length of time by a management which keeps sketchy and sloppy records and pays millions, without proper authorization, to mysterious agents.

If anything of that sort were to somehow occur, such a disastrous management would not last through the next meeting of its board of directors and its actions would cause consternation among principal shareholders.

★ ★ ★

How, then, could the Atomic Energy of Canada Ltd. (AECL), which is a huge billion dollars plus business venture, have tolerated for years the appalling management Public Accounts Committee's investigations have revealed? How come nobody asked questions and cleared up the mess long ago? The answer, which can be gleaned from reading transcripts of PAC's hearings, is quite simple: Because the AECL is a publicly-owned Crown Corporation which does not have to worry about going bankrupt through mismanagement, misjudgment of business conditions and sheer waste of money. AECL executives are in fact civil servants who cannot help sharing the typical bureaucratic attitude to seemingly inexhaustible public funds. The AECL board of directors consists of government appointees, and the shareholders (i.e., the taxpayers) are represented by a minister of the Crown who is first and last a politician. The result is that there is really no one to question the bureaucratic managers and check what they are doing.

The Crown Corporation is thus an uncontrolled empire unto itself with no clear responsibility to anyone.

And since it has access to taxpayers' money it is not subject to the basic restraints, disciplines and incentives of the market. For some 14 years AECL management evidently meant the will and the abrasive personality of President Dr. J. Lorney Gray, who so antagonized PAC members during his testimony early this year that one questioner called him "dictator" and another "the Gray eminence." Under Gray's rule the board of directors appears to have been hardly more than an ornamental rubber stamp of one-man decisions and actions.

★ ★ ★

The perfunctory function of the nominally supreme corporate authority is fairly obvious from the sketchy minutes of board meetings. Many important management decisions, including hiring of agents for millions of dollars, never had a formal board approval by recorded resolution which is a breach of the law. It is actually a serious criminal offence.

Perhaps inadvertently, Dr. Gray provided a revealing glimpse of his reign when, answering questions about the absence of "any" record whatsoever in the minutes relating to the $20 million (Shaul Eisenberg) fee, he said: "It was still another item. There are lots of $20 million items in the make-up of a (CANDU) contract, lots of them." So why bother recording trifles? And in the eyes of a top mandarin, it's jut that, a trifle. Come to think of it, the what's-twenty-millions attitude is really only an inflationary updating of the famous what's-a-million dictum of the technocrats of C.D. Howe's generation.

Nothing new or unusual, see?

With a virtually meaningless board of directors, the only remaining safeguard against bad management mistakes and abuses are alert shareholders are the people of Canada, represented by the minister of energy, mines and resources.

At the time Dr. Gray hired Tel Aviv millionaire Shaul Eisenberg in 1972 as AECL's exclusive agent, the minister of energy was Donald Macdonald. Gray testified that he mentioned the hiring of an agent at a cabinet committee meeting on June 11, 1973. Presumably they were not interested. "Look," Gray says they told him, "we are not selling nuclear power stations, you are. We cannot handle your details." (A $20 million detail!) Anyway, Gray took the absence of any objections as approval. The formal record of the cabinet committee decision, however, contains reference to these matters. In his testimony Don Macdonald (now minister of finance) recalled vaguely that at the June 11, 1973 meeting "Dr. Gray referred in the course of the discussion that he would be retaining an agent, and there was neither approval nor disapproval of that . . . I do not have a special recollection of whether amounts were discussed as to the agent's remuneration on that occassion or, indeed, on other occassions. The matter was referred to en passant . . ."

★ ★ ★

The PAC hearings established that the matter was never raised again and no approval by the minister or cabinet for the Eisenberg $20 million fee was either sought or given. Dr. Gray simply wrote a you-are-hired letter in 1972 and authorized payment of $17 million in straight commission and $3 million in six yearly instalments the day he retired at age 61 in December 1974. No one questioned any of it and no record of such trifles was kept. After all, what's $20 million when you handle a Crown Corporation with assets and debts over the billion mark?

Copyright Toronto Sun Syndicate

Signs of the times

Peaceful protesting

By DIANE CLARK from Berkeley

Protest is alive and well in Berkeley — but it is an entirely new kind of protest compared with the demonstrations and violence that erupted in the 1960s, according to college instructor Ware Smith, who has lived on and off in the city since 1961.

Smith explained that, on the surface, Berkeley is quiet.

"This year had been relatively free of demonstrations . . . A moderately liberal, instead of a radical, city council was elected this spring. Student marches against various injustices in South Africa were sparsely attended and little noticed.

"The so-called street people have settled into making once-turbulent Telegraph Avenue a Turkish-like bazaar of handicraft," Smith said in an interview.

★ ★ ★

"Beneath that quietness pulsates great energy, perhaps even more energy than arose during the best, or worst, of the public protests. That energy emanates from one major source — that of spiritual seeking, the individual working out his or her own salvation."

He related that various religious sects, cults and spiritual groups are attracting dedicated followers in the Berkeley area.

Attention had moved from People's Park on campus to "Holy Hill," a block south of campus where 19 schools of theological thought cluster in the Graduate Theological Union. (This is not connected with University of California, Berkeley.)

The traditional religions — Catholic, Baptist, Episcopal, Methodist and so on — are being revitalized there. Elsewhere, interest has burgeoned in other religions — Jewish, Hindu, Buddhist.

Communes have sprung up dedicated to spiritual guests ranging from Tibetan Buddhism through the various yogas and to the popular transcendental meditation.

Followers of Hare Krishna and Sun Myung Moon are increasing. Others meet frequently to use Tai Chi, Aikiso and various holistic (in search of the whole or holy self) practices.

★ ★ ★

Smith, who earned his master's degree at Berkeley in 1963 and has lectured there on and off in the years since, explained that the pendulum has swung away from political activism, group demonstrations and unified protest against one cause or another.

It has fragmented and turned inward to the individual.

The instructor said he has based his observations of Berkeley on time spent there alternately as "student, Ph.D., teacher, protester, spiritual seeker and, most often, curious onlooker."

He considers Berkeley a trend-setter for the rest of the nation, pointing out that Berkeley was in on the early stages of the civil rights movement, the anti-war movement, the student protest movement, the hippies, the drug culture, the ecological movement, the feminism movement and even the rock 'n' folk music movement.

★ ★ ★

He discussed Berkeley then and now — how the protest movement began with middle-class student intelligentsia marching through campus after an administration ban against setting up campus organizations' recruiting tables at the entrance to campus in the fall of 1964.

As new causes sprang up, the protest moved from protection of free speech to decrying the war, maintaining People's Park as a student haven, supporting farm laborers and taking sides on political issues. Marijuana, LSD and sexual freedom prevailed. New, more radical street people came in and violence began in the late '60s that turned off many white, middle-class intellectuals who had once spearheaded the movement.

Then in late 1971, Berkeley started to settle down and the drug scene that had dominated Telegraph Avenue began to fade, Smith added.

There then began the new protest that has gone inward and underground. "It is made up of small groups of devotees, practicing hourly and daily their spiritual discipline. It is apolitical, anti-drug, asocial, acutely individualistic and yet often communal . . . involved with the whole self and the whole life rather than compartmentalizing religion and health, religion and work, religion and exercise, and so on. Political awareness has evolved into cosmic consciousness," Smith said.

★ ★ ★

He believes the growing interest in religion and mysticism is an outgrowth of the protest of the '60s — a reaction against it and a disillusion with the methods of the radicals.

Deeper than this, however, Smith believes that the new religious fanaticism is a challenging of of the accepted rituals, services and ideals of middle-class America.

"The rebellion of youth, one method of rejuvenation in our society, has turned against the previous generation of youth, as well as its own home-based family and their implicit values, and it attempts once again in a new and challenging manner, to create a new world," the instructor concluded.

Gorde Hunter

NOTES TO YOU . . .

Yes, as a matter of cold fact, I am concerned that my municipal taxes went to the Riding Academy this year. Oak Bay council decrees that $20,000 would be spent to help the academy relocate from its present Cedar Hill Cross Road site.

Nice gesture to the owners, but one I do not appreciate. The riding academy is a commercial venture, not a non-profit, municipality-run effort and as such, does not deserve $20,000 in municipal funds. Oak Bay council overstepped its authority in making such a grant and I'm sure many of the hard-pressed elderly citizens of that municipality feel very strongly about it.

The same umbrage would hold true if they gave it to the Uplands or Victoria golf clubs or to the Oak Bay theatre, or any other private enterprise. Tax money should not be used in this manner . . .

◆ ◆ ◆

MAGICIANS from all over North America congregated in Seattle for a big convention last week and a number of them finished off their junket with a side trip to our Island for a party at the Hemeon household in Cadboro Bay. Carl Hemeon, of course, is an avid member of the magician's society and, I might add, one of the most popular men I've ever run across.

Two of the outstanding card masters in the world are Martin Nash of Vancouver and Jerry Andrus of Albany, Oregon. They were both on hand for the party and, as usual, wowed their peers with amazing dexterity. But there is a point I would like to make. Both men have fine books on the market dealing with their specialties and I was impressed with the acknowledgements in both books. In Card Control by Andrus, the acknowledgement reads: "I am proud to call Carl and Lottie Hemeon my friends. Their unusual concern for others has been demonstrated to me on many occasions and I think the world would be a much better place if there were more people like Carl and Lottie Hemeon."

In Martin Nash's book, Any Second Now, it goes this way: "This book is dedicated to Carl and Lottie Hemeon for their advice, encouragement and understanding, but mostly for their friendship."

Now how many people do you know who could elicit such published displays of warm friendship? I think it is quite remarkable and, incidentally, well and truly deserved . . .

◆ ◆ ◆

SAM BAWLF laid it on the line the other day for all municipalities in this area. He told them that without a strong downtown Victoria core, they would all be in trouble. And how right he is.

Bawlf said he felt there should be no new shopping mall development in the Saanich area because it would harm the downtown shopping district and that unless there was a healthy downtown district, there wouldn't be much for the tourists to come for. Well, Sam maybe forgot about beautiful scenery, but in the main, he is bang on and there are many decaying city centres throughout North America that can attest to the short-sighted business moves to suburbia. Here it becomes a case of Saanich, Oak Bay, Esquimalt, putting their own aspirations aside to a certain degree in order to keep the main pump of Victoria pumping. In other words, get on the team, stop playing as individuals . . .

◆ ◆ ◆

AS THE UNPAID and absolutely unofficial judge of the art shows which take place in our shopping malls, I hereby render my latest decision — the best work at the Metropolitan Art Club's recent showing at the Hillside Mall. Much good work, but the vote for best in the show goes to Dot McKay . . .

◆ ◆ ◆

NOT FISH FOR EATING, but fish for the entertainment of people. They take a 700-pound white sturgeon from the Fraser River and transfer it to the aquarium. Result, this magnificent species was found dead in its tank the next morning.

It adds up to an unnecessary waste of a fine species, with nobody gaining in the least . . .

◆ ◆ ◆

JOHN BARRYMORE, the great actor, once had trouble with a very exasperating leading lady and he finally resorted to some unkind remarks about her acting ability.

"Will you please remember," she returned, "that I am a lady."

"Madame," Barrymore replied, "I will respect your secret."

Erma Bombeck

Some of the greatest fiction in the world is being written these days by authors who will probably never be recognized.

I'm speaking of course of the catalogues that go out each year from nurseries describing their flowers, trees and shrubs.

Our neighbors, Babs and Jerry, never miss an issue. Last year, Jerry could hardly contain himself. "Look at this," he said thrusting the catalogue in our faces. "This amazing super-growing species soars into a magnificent tree in just one year. That's not all. It smothers itself in lavish masses of bouquets and its branches appear to bend from the sheer mass of the weight of the magnificent blossoms. It grows more in one month than most other shade trees grow in a year and when mature will spread to 50 feet. Plant now! Step back and watch out! Price: $3.95."

"Gee, Jerry," said my husband, "that sounds too good to be true."

"You think that's terrific, listen to this one. 'Imagine the thrill of picking your own ripe, luscious bananas for breakfast or snacks, for fruit salads, pies and cakes. All this from the most spectacular tropical plant your neighbors have ever envied. Exciting and educational for the children.'"

Babs grabbed the book out of his hand. "Here's what I'm going for. Winter blooming flowers from Holland that bloom all winter. These flowers laugh at winter snow!"

"And now for the zinger," said Jerry. "This one is going to not only amaze our friends, but rid our home of flying insects. It's a Venus fly trap that actually eats mosquitos and flies. When your home is insect free, it says you can feed it bits of raw hamburger."

We didn't see Babs and Jerry for several months. When we did our questions were obvious. "Hey, Jer, how's the amazing super-growing species that soars into a magnificent tree in just one year?"

"It spread to 50 feet all right, just like the ad said . . . all underground and around the septic tank."

"And the banana tree?"

"We didn't get the crop we had hoped for. Someone set a cocktail in the pot and it caught cold and died. As for the Venus fly trap, it ate the winter blooming flowers because the laughing got on their nerves."

"Does this mean you're giving up?"

"Indeed not," said Jerry, leafing through the catalogue. "We're getting a prayer plant. It says here it amazes adults and children and each leaf folds out like a pair of hands at worship . . ."

Carrillo charged with 'crude anti-Sovietism'

Spanish support angers Kremlin

By RICHARD WALLIS from Madrid
Reuter News Service

Six months ago Santiago Carrillo was Spain's most wanted man. Now, after being arrested and briefly jailed, he is invited to King Juan Carlos' parties.

The 61-year-old Spanish Communist has obtained legal recognition for his party after 40 years of Francoist persecution and established it as the country's third-biggest political force, winning more than 1.6 million votes in the June 15 election.

But the way he gained such support has earned him the wrath of the Kremlin, which considered him one of Moscow's most faithful followers during the 1936-1939 Spanish Civil War.

The Soviet Union recently made him the target of the most bitter personal attack ever launched against a Western communist leader. It used language which since the Second World War had been reserved for "heretics" like President Tito of Yugoslavia and China's late chairman Mao Tse-tung.

The official Soviet foreign affairs weekly New Times accused Carrillo of "crude anti-Sovietism" and of damaging relations between Moscow and Madrid Communists.

What provoked the Kremlin's anger was Carrillo's 218-page study, Eurocommunism and the State. The book was published last April, but the Soviets waited until after the Spanish Communists had won nine per cent of the votes in the election before attacking it.

Carrillo organized the first full Eurocommunist summit when he brought French Communist Leader Georges Marchais and Italy's Enrico Berlinguer to Madrid last March. His book applies not just to Spain but to all countries where communists believe in independence from Moscow and a democratic path to power.

Eurocommunism and the State talks of "socialist totalitarianism," attacks the Soviet invasion of Hungary in 1956 and of Czechoslovakia in 1968, criticizes Lenin and to a certain extent rehabilitates Trotsky and the late Soviet leader Nikita Khrushchev.

But although Carrillo says the Soviet system did not become more democratic after Stalin's death, he praises the Kremlin's foreign policy as "progressive."

What made Carrillo draw away from Soviet influence were events like Tito's expulsion from the Cominform in 1948, Krushchev's denunciation of Stalin at the 20th Congress of the Soviet Communist party, the crushing of the Hungarian uprising and the invasion of Czechoslovakia.

He gives one of the reasons for adopting Eurocommunism as the realization that the rigidity of the Soviet system is leading Moscow up a blind alley from which Western parties would have to rescue the world communist movement.

A communist party subservient to Moscow stands hardly any chance of coming to power in the West and still less of holding it, Carrillo said.

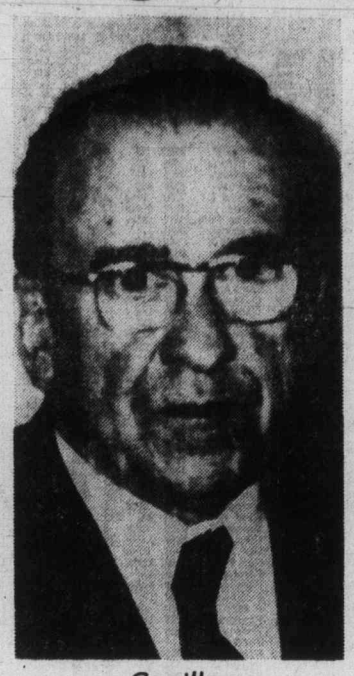

Carrillo
. . . under Soviet attack

Carrillo's plan for gaining power by Eurocommunists combines the establishment of what he calls democratic controls over key sectors such as the press, education, justice, the church, trade unions, the security forces, the military, the civil service and the nerve centres of the economy with a policy of moderation aimed at conciliating the hostile classes.

Central to his theme is the periodic holding of elections, in which the property-owning classes would be allowed to form their own party or parties to represent their interests.

One of the most important steps in the Spanish Communists' rift with Moscow was their decision to renounce the Marxist principle of the dictatorship of the proletariat. Carrillo defines this as the transition period during which the political rights of the defeated classes are suppressed and says the formula is still valid for certain underdeveloped countries.

In the book, written while Carrillo was in hiding from the Spanish police last year, he stresses that renouncing some of the principles of Marxist-Leninism does not represent a betrayal.

"We are not holding out a hand to decadent imperialism, but rather trying to accelerate its liquidation. We do not in any way give up the possibility of achieving power through revolution if the ruling classes bar democratic means to us and if a set of favorable circumstances arises."

To the editor

Canada Week 'love real'

It is several weeks now since Canadians celebrated their country's 110th birthday. Our beloved Canada has travelled far through many territorial, political and social changes since that first July Dominion Day. For a century our nation, with its dedication to practical justice and liberty, has been attracting humanity from around a less than just or libertarian world. Canada's lost centurions, of two terrible world wars, carried the torch of freedom, that the next generations would still be able to celebrate Dominion Day and all the goodness that is Canada, our undivided dominion from sea to sea.

At a time when politicians have been paying great lip service to the question of Canadian culture, no single day or event is more uniquely Canadian, nor more strongly rooted in the history and fabric of Canadian nationhood than Dominion Day. How ironic it is that a Liberal party owned Ottawa has consciously chosen to acquiese in, and promote, the culturalcide of the council for Canadian unity's ignoring of Dominion Day.

The motivational cornerstone of Liberal party domestic policy over the last two decades has been a response to separatist and nationalistic stirrings in Quebec. Some Liberal innovations and adjustments were for the best of all Canada. However, since the last election, the least "liberal" party in Canada has been Mr. Trudeau's. The government has lost all sense of balance, and its previously intelligent response to francophone fears has turned into an orchestrated appeasement of every whim and fancy expressed by francophone politicians and pundits. If something hasn't completely suited the francophone outlook, the federal government has engaged in all matter of contortions and rationalizations to downplay, denigrate and ignore the matter involved. Historically rooted realities have been twisted, and the sincere positive feelings of a great many Canadians, towards their francophone brothers and sisters, have been needlessly strained. No thoughtful Canadian wishes to see the legitimate interests of francophones injured. This "hands across the land" bit is just fine, but it must stretch both ways. The ingredients of long term national unity will not be found in a one sided ripping up of Canadian history and institutions.

The many happy celebrations that occurred this year during Canada Week, and on Dominion Day, were wonderful. Within the Canadian system, our diversity as a people, geographically and culturally, has brought to the fore the common bonds of our humanity. The "love" of Canada Week was real. Canada is certainly worth a week of celebrations every year, and during that week we can call the days Canada Days. July 1 will always be Dominion Day, Canada's first nationhood day. The unnecessary division between Canada Day and Dominion Day is solely of the Liberal party's making. Of course the term Dominion Day is short for Dominion of Canada Day — as a fair-minded solution to the faux pas; would that be alright with our Liberal masters?

DON PALMER,
808 Richards St.,
Vancouver, B.C.

Gosley a hit

I'm writing to voice my opinions on the Jerry Gosley Smile show: opinions which are very different than those expressed by the Colonist's theatre critic (and I use the term lightly) Jim Gibson.

This year's Smile Show is nothing short of tremendous. Jerry and his troupe (there's only ten of them) provide two hours of great family entertainment. It's not corny, nor is it crude. I'd venture to say that it's far above any of the tripe that passes for entertainment on television.

Everyone in the cast is superb, every set transports you instantly into the world the Smile Show is trying to create. The costumes, as always, are colorful and bring every number to life.

I can't say enough good things about the Smile Show, its cast and creators, and I'm seriously wondering if Jim Gibson has actually seen it?

MRS. H. JOHNSON,
1641 McKenzie Ave.,
Victoria.

Consideration

May I submit the following letter in defence for the expansion of the Victoria General Hospital.

Dr. Peter Banks who has been pressing in the name of the medical profession re: the Victoria General Hospital expansion which is long overdue.

It is here where the needs of the sick are pressing and should get the government's full co-operation to expand to the St. Ann's property — not Helmcken Road!

The large population in James Bay, the Fairfield district and downtown Victoria should be considered above all else.

Premier Bennett are you listening?

Time you did!

FRANCES BRIGGS,
154 South Turner St.,
Victoria.

She's waiting

It has now been a week since Preston Henley was viciously assaulted by seven hoodlums in James Bay. Since then only four of the seven have been apprehended. Why have the police failed to arrest the other three? This lack of action on the part of our law enforcement agencies is highly suspect. I for one (among others) am eagerly waiting to see how the matter will be rectified. Let us hope that (for the sake of justice and Mr. Henley's peace of mind) it will be soon.

LOUISE HORNBY,
3356 Whittier Ave.,
Victoria.

True faith

Christ wasn't God?

How these half-baked theologians fancy themselves and their faith-destroying dicta! (Victoria Colonist June 29.)

So say seven British theologians. Their disbelief in what they name "the Myth of God Incarnate" is based on the help of 100 years of biblical scholarship — actually 100 years, amazing —to the disastrous introduction no doubt of modernism and higher criticism, and such faith-destroying teachings, which have done so much harm to true Christianity.

Let us not heed such balderdash of unbelief, which comes so often nowadays, with the satanic majesty's connivance no doubt, into our modern life.

Hold onto your true faith whatever you do, and no matter who tries to upset it. It will stand you in good stead in the bad days to come, and which only true faith can withstand.

E. W. ABRAHAM,
1125 Faithful St.,
Victoria.

Neutron bomb

Why all the fuss and feathers over the neutron bomb created to kill people but leaving buildings intact?

Has man been kidding himself for years that old fashioned TNT, machine guns, artillery guns, mustard gas, napalm, anti-personnel shells and atomic bombs were created to destroy structures but leaving people unscathed?

The neutron bomb has been shockingly, but honestly, termed a people killer, so just cram it in the larder with all the other unused goodies; in with the other death dealing devices such as hydrogen bombs, assorted nuclear warheads, nerve gas and germs.

If a holocaust does occur there will be one consolation, man will have solved one of the world's most pressing problems — the population explosion.

RUBY A. PEARSON,
2085 Avondale Road,
Victoria.

Package tours

On travelling to California earlier this year I picked up the Los Angeles Times weekend issue, and was interested to see a 24-page section on travel to all parts of the world on flying package tours, but was surprised not to find a single package tour for Canada, British Columbia, Vancouver or Victoria.

Now at this time of year in the southern United States, where California alone has a population in excess of 22 million people, the weather is in the 100 degree range for four months. Where would be a better vacation area than Vancouver Island with its moderate but sunny summer climate for these people? Distance is no object with air travel these days, and package tours could be arranged to fly them direct to Victoria. This would also have the added advantage of avoiding the frustration and congestion of the ferry system.

And let us not stop with the United States. The Japanese are increasingly affluent and travel-minded, and in fact when it all boils down, there is no part of the world where air travel could not operate a package tour. Also, what are we doing with eastern Canada regarding package tours?

Victoria has no other option in the immediate future than the tourist industry. Tourism requires much less capital expenditure than do other forms of industry and also shows the most immediate response to promotional expenditures.

Tourism is an industry that affects every person in Victoria and Vancouver Island. Let's all work together to bring the tourists to Vancouver Island, and once they are here let's do smile and make them welcome — our future depends on it.

JACK LACTERMAN,
764 Yates St.,
Victoria.

State's role: Education

On a recent visit to your city I noted with interest letters concerning proposed legislation with respect to religious schools and taxation.

Some of your readers apparently think that the Canadian system of government has the same approach to the church and state question as the U.S. Constitution. No doubt TV is to blame. It just is not so. Consider this quotation from Prof. Jacques Monet writing in The West and The Nation (McClelland and Stewart, 1976):

We have no established church . . . yet we have never separated religion from government. In French Canada the Quebec Act and subsequent jurisprudence have given recognition to Roman Catholic institutions In Upper Canada the long struggle over clergy reserves and education was solved, not by separating church and state, but rather by extending to other Christian denominations the privileges of . . . the Church of England. Every provincial and territorial government but one now recognizes and finances social and educational institutions . . . owned . . . by organized churches.

A single school system maintained by taxation, if there are significant elements of the community whose principles demand that their children be educated under the influence of their own church, conflicts with true freedom. The state's interest in education should be to assure that every child receives an education, that standards of teacher qualification, pedagogy, safety and property are maintained; but it should be the right of the citizenry to determine the educational system that their children shall use.

In Saskatchewan the existence side-by-side of the public and "separate" school systems seems to work quite well, it is not socially divisive, and there is a minor degree of movement between systems on the part of teachers and students. There is no apparent friction. Everybody's happy, except perhaps those Protestant parents who are concerned at increasing secularism in a public school system which allows legally for religious training and exercises no longer widely carried on in practice.

STANLEY SINCLAIR,
2540 Retallack St.,
Regina, Sask.

MARKET REPORT

Closing quotations for Tuesday, July 19, 1977

Quotations supplied by The Canadian Press, Richardson Securities, Dominion Securities Corp., Harris and Partners Ltd., The Royal Bank of Canada and the Bank of Nova Scotia.

Toronto trading

TORONTO (CP) — A strong surge in mining issues sent the Toronto stock market moderately higher at the close of active trading Tuesday.

Analysts attributed the gain to renewed interest in mining and communications issues on the part of investors.

On the options market, a total of 551 contracts were traded compared with 573 Monday.

Canada Cement Lafarge Ltd. was the largest of the 61 block trades with 59,600 Class A shares at $8⅞ a share.

Commonwealth Holiday Inns of Canada Ltd. was second with 20,000 shares at $4.40 a share, followed by 15,000 Class A shares of Alberta Gas Trunk Line Co. Ltd. at $16¼ a share. Another 4,000-share block of Alberta Gas Class A sold at the same price and two blocks totalling 7,780 shares at $16⅜ a share.

Canadian International Power Co. Ltd. Class A shares fell ¼ to $22½ on the sale of 1,200 shares following a two-hour trading delay.

BOX SCORE

	Tues.	Mon.
Issues traded	672	676
Advances	237	256
Declines	207	166
Unchanged	228	254
New highs	67	—
New lows	4	—

ACTIVE STOCKS

Vol.		Close	Chge
35356	Imperial Oil A	23½	+1⅛
68511	Can Cem Lafarge A	9	+ ⅛
54887	Al Gas Trunk A	16¼	Unch
49233	Ingo A	27½	+ ⅜
43804	Brascan A	13⅞	unch
36325	Jannock	9¾	unch
35550	Bell Canada	55½	— ⅛
33950	Zellers	5⅛	— ⅛
31279	Bank of Montreal	16½	— ⅛
29020	Norcen	13⅛	— ⅛

TSE 300

COMPOSITE INDEX	1,067.35	+4.33
Metals, minerals	1,050.02	+15.20
Golds	1,089.29	+22.42
Oils, gas	1,283.35	+2.41
Paper, forest	936.34	+8.02
Consumer prod.	903.97	+10.63
Industrial prod.	943.46	+9.24
Real est., const.	1,195.94	+5.89
Transportation	1,267.57	—7.43
Pipelines	1,391.85	—12.57
Utilities	1,269.14	—0.32
Comm., media	1,026.89	+14.98
Merchandising	832.13	+0.17
Financial svcs.	970.94	—4.72
Management	12,235.37	—2.35

Up 9, down 5. Volume 3.20 million. (2.78 million). Value $5.39 million. ($29.98 million).

TORONTO CLOSING STOCKS
Distributed by CP
Toronto Stock Exchange—July 19

Complete tabulation of Tuesday transactions. Quotations in cents unless marked $. z—Odd lot, xd—Ex-dividend, xr—Ex-rights, xw — Ex-warrants. Net change is from previous board-lot closing sale.

Stock	Sales	High	Low	Close	Net Ch'ge
		A and B			
A.G.F.M	7100	220	210	210	—10
Abitibi	5406	$10¼	10⅛	10¼	+ ⅛
Abitibi 10	440	$54½	54½	54½	
Acklands	1600	$11⅝	11½	11½	
Adanac M	1000	24	24	24	— 1
Advocate	1000	355	355	355	
Afton Min	500	$7½	7⅜	7⅜	— ⅛
Agnico E	5300	$6¼	6⅛	6⅛	
Agra Ind A	100	$5¾	5¾	5¾	+ ⅛
Ahed M	300	183	169	183	+14
Akaitcho	2500	78	75	78	+ 7
Albany	18700	45	43	45	+ 1
Alt Energy	14675	$16	15⅞	16	
Alta Gas A	54887	$16⅜	16⅛	16¼	
Alta G E p	300	$26¼	26¼	26¼	
Alta G F	1050	$29	28⅞	28⅞	— ⅛
Alta G 9.76	1100	$29¼	29⅛	29⅛	
Alta Nat	9706	$44⅛	43⅝	43⅞	+ ¼
Alcan	23280	$29⅛	28¼	29⅛	+ ⅞
Algo Cent	100	$13	13	13	+ ¾
Algoma St	4295	$16⅞	16⅝	16⅝	
AStel p	200	$27¼	27¼	27¼	
All-Can B	5400	385	385	385	— 5
Allarco Dv	1950	$18½	18	18	— ¼
Alminex	8350	$10⅛	9⅞	10⅛	+ ¼
Alqm 3rd p	800	$28½	28½	28½	
Am Bonza	30329	$19⅞	19⅝	19⅝	
Am Eagle	5000	65	62	62	— 3
Am Leduc	11300	9½	9½	9½	— ½
Andres W	1750	$9½	9½	9½	+ ¼
Ang CT 4½	z5	$26¼	26¼	26¼	
Ang CT 290	z35	$34¾	34¾	34¾	
Ang CT 315	150	$40	40	40	+ ½
Aquitaine	11656	$17¾	17¼	17⅜	
Args 260 p	z15	$32¾	32¾	32¾	
Asamera	6400	$13⅛	13	13	— ⅜
Asbestos	1010	$24½	23¾	24½	+ ½
Ashland C	9600	$14⅛	14	14	— ½
Ashland pr	800	$28	28	28	— ⅛
Atco A	2650	$16⅞	16½	16⅞	
Atl C Cop	10500	40	35	40	+ 6
Avoca M	8500	5	5	5	—1½
BC Sugar A	800	$28¼	28¼	28¼	
BC Sugar P	100	$14	14	14	+ ⅜
BP Can	3188	$14½	14¼	14⅜	
Bad Boy	4100	150	130	140	—10
Banister C	1800	$14	13¾	13¾	— ¼
Bank BC	280	$28½	28½	28½	+ ½
Bank Mtl	31279	$16⅝	16⅜	16½	+ ⅛
Bank N S	4607	$21⅞	21½	21⅝	— ⅜
Bankeno	1700	215	210	210	— 2
B Cdn N b	632	$15	14¾	14¾	— ¼
Bartaco	150	210	210	210	
Bathrst p	z50	$11⅝	11⅝	11⅝	
Baton B	5600	$10¼	10⅛	10¼	+ ⅛
Bell Canad	35550	$55⅝	55⅜	55½	— ⅛
Bell A pr	z16	$55¼	55	55	
Bell B pr	1020	$56	56	56	+ ⅛
Bell C pr	2200	$29⅝	29½	29⅝	+ ⅛
Bell D pr	6960	$56¾	56½	56½	+ ¼
Bell 2.28	2000	$29¾	29½	29⅝	
Bell 1.80	1950	$23¼	23	23⅛	+ ⅛
Beth Cop A	z125				
Big Nama	4000	30	30	30	+1½
Bl Hawk	500	13	13	13	
Blakwod A	300	330	330	330	+15
Block Bros	5500	$6	5¾	5¾	— ⅛
Bomac A	400	$5¾	5¾	5¾	
Bombdier	100	$6	6	6	+ ⅛
Border C	12600	285	280	280	
Bovis Cor	4158	82	76	76	— 4
Bow Valy	6485	$22¼	21⅛	21½	— ⅝
Bralor Res	5990	$5⅛	5	5⅛	— ⅛
Bramalea	8013	$7¼	7	7	— ⅛
Brameda	1116	135	135	135	+ 5
Brascan A	43804	$14	13¾	13⅞	
Brscn 8½	300	$28¼	28¼	28¼	+ ¼
Brenda M	32952	$11	10	11	+ ⅞
Brdg Tank	300	400	400	400	
Bridger	8775	$9⅞	9⅝	9¾	— ⅛
Bright A	125	$6⅜	6⅜	6⅜	
Brinco	900	450	445	450	
BCFP	212	$24½	24¼	24½	+ ½
BC Phone	17500	$14½	14⅛	14½	+ ¼
BCPh 4½ p	z20	$53½	53½	53½	
BCPh 4¾ p	100	$58	58	58	—1½
BCPh 5.15	z30	$61	61	61	
BCPh 5¾ p	175	$72	72	72	
BCP 2.32 p	950	$32	31½	31¾	+ ¼
Brunswk	11002	440	425	440	+15
Budd Auto	200	$7¼	7⅛	7¼	+ ½
Budd A w	2900	175	170	175	
Burns Fds	462	$9⅞	9¾	9¾	— ¼
Bushnell	300	$7⅛	7⅛	7⅛	+ ⅛
		C			
CC Yachts	100	340	340	340	
CAE A	500	$10⅝	10⅝	10⅝	+ ⅛
CFCN	3454	$14	14	14	
Cad Frv	5400	$9⅝	9⅜	9⅝	+ ¼
Cal Pow A	1472	$35⅝	35¼	35⅝	
Cal P 7½ p	200	$97½	97½	97½	
Cal P 10 p	60	$113	113	113	
Cal P 9.80	730	$113	112	113	+1¼
Cal P 9.75	20	$111	111	111	
Cal P 2.36	2550	$30	29¾	29¾	— ⅛
Cal P 8¾	50	$108½	108½	108½	
Calvrt Dle	2600	285	285	285	
Cam Mine	9200	45	43	45	+ 3
Camflo	15850	$13⅛	12¾	13⅛	+ ⅜
C Chib A	1000	330	330	330	+10
Camp RL	1400	$29¼	28¾	29¼	+ ½
Campau A	325	420	420	420	+ 5
Can Cem A	60511	$9	8⅞	9	+ ⅛
CCe C p	z70	$15¾	15¾	15¾	
CDC pr B	385	$105½	105	105¼	+ ¼
Can Malt A	630	$24½	24⅜	24½	+ ⅜
C Nor West	2875	$7⅜	7⅜	7⅜	— ⅛
C Pakrs C	225	$19½	19½	19½	+ ⅛
Can Perm	1450	$18¼	18⅛	18⅛	— ¼
CPerm 6¾	700	$26¾	26½	26⅝	+ ⅛
CS Pete	31405	310	299	300	— 5
Can Trust A	2000	$26	25¾	26	
C Trust 7¼	2760	$22	22	22	
CTr w	2100	$10½	10	10½	+ ⅛
C Tung	1870	$10⅛	10	10⅛	+ ⅛
C Cablesy	600	$13¼	13	13¼	+ ⅛
C Cable w	3900	120	115	120	+15
Cdn Cel	3350	$7¼	7¼	7¼	+ ⅛
CC Man A	1000	$24¾	24¾	24¾	+ ½
C Curtis	1800	60	59	60	+ 3
C Ex Gas	1550	$6¼	6⅛	6⅛	— ⅛
C Hidrogas	5900	290	285	285	— 5
C Homestd	7800	$7⅜	7⅜	7⅜	— ⅛
C Hydro	18333	$10⅛	9⅞	10	— ⅛
CI Bk Com	7505	$25⅛	24¾	24⅞	— ⅛
CIL	350	$20½	20⅜	20½	+ ⅛
CI Powr A	1200	$22⅝	22½	22½	— ¼
CLI Pete	8500	60	58	60	+ 3
C Manoir A	500	460	460	460	— 5
C Marconi	1190	420	420	420	
C Merrill	1700	$15⅞	15½	15½	— ¼
CNat R	1100	445	435	445	+ 5
C Ocdental	1555	$16	15¾	15¾	— ½
CP Inve	2855	$19¾	19½	19¾	+ ¼
CP Inve pr	z125	$39	38¾	39	
CP Ltd	12915	$19½	19⅛	19⅛	— ⅛
C Reserve	5400	$7½	7	7⅛	— ⅜
Cdn Sup O	2497	$53⅜	53	53	
Cdn Tire A	5080	$35⅞	35½	35½	— ½
C Uilties	12760	$14⅞	14⅝	14⅝	
C Util 5 pr	z30	$62	62	62	
CUtil 6 pr	z5	$73	73	73	
C Util w	3340	$5¾	5¾	5¾	
CWN G 4 pr	z27	$9⅛	9⅛	9⅛	
CWN 5½ p	200	$14¼	14¼	14¼	— ¾
Canbra	1000	370	370	370	
Candel Oil	800	$16⅛	16	16⅛	+ ⅛
Canray	3900	117	115	115	
Canron	390	$24⅝	24½	24½	+ ⅛
Capit Div	2000	75	75	75	
Cara	1000	$9⅛	9⅛	9⅛	+ ⅛
Carl OK	8285	299	292	292	— 3
Carl A p	100	$25	25	25	
Carl B p	z100	$30	30	30	
Carma A	800	$8⅞	8⅞	8⅞	
Cassiar	3000	$9⅜	9¼	9⅜	+ ⅛
Cassidy L	200	400	400	400	—10
Celanese	125	350	350	350	—10
Ctl Est A 6	z15	$13⅞	13⅞	13⅞	
Charter Ol	100	325	325	325	
Chieftan D	36355	$18⅛	17⅝	17⅞	— ⅜
Chieftain p	4820	$70½	66¾	67⅞	—2⅝
Chrysler	4565	$17⅜	17⅛	17¼	— ⅛
CHUM	100	$7½	7½	7½	
CHUM B	100	$9	9	9	+ ¼
Coch Will	3200	36	35	36	+ 1
Cockfield	3300	400	395	395	— 5
Coin Lake	1000	6	6	6	
Coles Book	300	$13¼	13	13⅛	+ ¼
Cominco	4060	$33	32⅞	33	+ ¼
Cominco A	1500	$28⅝	28¼	28¼	— ⅛
Com Cap	6325	455	445	455	
C Holiday I	24150	440	430	440	+15
CHins A p	200	$22⅜	22⅜	22⅜	— ⅛
Con Chm A	200	$9¼	9¼	9¼	
Con Bath A	4200	$25½	25⅛	25½	+ ¼
Con Bath p	100	$18½	18½	18½	+ ⅜
Con Bldg	1500	299	298	299	— 1
Con Fardy	2198	340	335	335	— 5
C Durham	14000	90	87	88	— 4
C Marben	10600	54	53	54	+ 2
C Morisn	3200	151	148	151	+ 4
C Rambler	5400	190	180	185	—10
C Rexspar	2000	88	88	88	+ 1
Con Distrb	3125	370	365	370	
Cons Gas	13913	$16¾	16⅝	16¾	
Con Gas D	640	$24¾	24¾	24¾	
Con Glass	400	$13½	13½	13½	
Cooper C	100	470	470	470	
Cop Fields	533	220	215	215	— 5
Corby vt	410	$20	19¾	20	+ ⅛
Cornat Ind	3000	$6⅞	6¾	6¾	— ⅛
Coseka R	20606	$6⅜	6	6⅛	— ⅛
Costain R	1400	$14⅜	14¼	14¼	
Costin R w	1590	$6	5¾	6	
Craigmt	2200	$5⅝	5⅜	5½	+ ⅛
Crain R L	600	$8½	8½	8½	+ ¼
Crestbrk	200	365	365	365	—20
Crwn Life	100	$44	44	44	— 2
Crown 8¾	500	$22	22	22	
Crow Nest	318	$37½	37½	37½	— ½
Crush Intl	725	$9	8⅞	9	
Cygnus A	z1	$5	5	5	
Cygnus B	z3	$5	5	5	
Cyprus	5650	$8⅞	8¾	8⅞	
		D to G			
DRG Ltd A	2000	$5	5	5	+15
Daon Dev	1400	$9¼	9⅛	9¼	
Daon A	2300	$7⅜	7⅜	7⅜	
Datline	515	400	400	400	
Decca R	8700	$9	8¾	8¾	— ⅛
D Eldona	500	51	51	51	— 1
Denison	4925	$53	52	53	+ ¼
Dicknsn	5300	460	440	460	+20
Doman I	700	$6¼	6¼	6¼	— ⅛
Dome	2279	$54⅞	53	54⅞	+1⅞
Dome Pete	19669	$47¼	46	46⅜	— ⅝
D Bridge	2920	$24	23½	23½	
D Citrs A	300	$7⅝	7⅜	7⅜	— ¼
D Explor	2000	15	15	15	+ 3
Dofasco A	4830	$27	26½	26¾	+ ¾
Dofasco p	560	$64	64	64	— ¼
Dom Store	6600	$15¾	15½	15½	+ ⅛
D Textle A	4275	$8½	8¼	8⅜	— ⅛
Domtar	9495	$15½	15⅛	15⅛	+ ⅛
Dover Ind	100	$13	13	13	
Dr Mc C A	z50	$13⅛	13⅛	13⅛	
Dunde Pal	1000	40	40	40	+ 1
Du Pont	5725	$14¼	14¼	14¼	— ⅛
Dustbane	z50	$6⅛	6⅛	6⅛	
Dylex Ltd	100	$7⅛	7⅛	7⅛	— ⅛
Dylex L A	240	$7⅛	7⅛	7⅛	
E-L Fin	8900	$9⅛	8¾	9⅛	+ ⅜
E-L Fin p	100	$10¼	10¼	10¼	+ ¼
E-L Fin w	15950	89	78	89	+10
East Mal	1111	242	239	242	+ 5
Ego Mines	24747	99	92	92	— 5
Electro A	200	226	226	226	+ 6
Emco	1200	$6⅛	5⅞	5⅞	— ⅛
Emco w	500	151	151	151	
Exquisite	z5	220	220	220	
Extndcar	1400	$8⅛	8	8	— ⅛
Extd wt	z50	295	295	295	
Falcon C	7725	$5⅛	5	5	— ⅛
Fibrg Nik A	3850	$30¾	30¾	30¾	
Fed Ind A	2900	$7½	7¼	7⅜	+ ¼
Fed Pion	100	$22½	22½	22½	
Fidelty M S	z15	400	400	400	
Finning T	300	$18½	18¼	18¼	— ¼
F City F wt	200	295	295	295	+ 1
F Mar	2000	40	40	40	— 1
Foodcrp Lt	1695	$11⅜	11¼	11⅜	
Foodex S	2450	$6⅝	6¼	6⅝	+ ⅛
Ford Cnda	z1	$96	96	96	
Francana	3150	$8¼	8	8¼	+ ¼
Fraser A	100	$26	26	26	+ 1
Fruehauf	200	$7	7	7	
GEH Steel	200	255	255	255	+ 5
G M Res	1600	395	390	395	
Gaz Metr	1500	$6½	6⅜	6½	
G Distrb A	200	$6¾	6¾	6¾	— ⅛
GMC	2130	$74	73¼	74	+ ¾
Genstar L	4464	$26⅞	26⅜	26⅞	+ ⅛
Gnstar 1.50	700	$26¾	26¾	26¾	— ½
Gnstar L w	2300	$10	9½	10	+ ⅛
Gesco Dis	150	310	310	310	+ 5
Gibraltar	6800	$5½	5¼	5¼	
Glendale	1650	120	115	115	—10
Goldund M	2600	21	21	21	
Gt Oil Sds	1550	$7⅞	7⅜	7⅞	— ⅛
G L Nickl	z200	60	60	60	
GL Paper	500	$27⅜	27⅜	27⅜	+ ⅛
GL Pap w	4200	$5½	490	5⅜	+47
Gt W Life	125	$55¾	55¾	55¾	+ ½
Gt West S	2000	240	230	230	—10
Greyhnd	1041	$18⅜	18¼	18¼	
Guar Trst	160	$7½	7½	7½	— ¼
Guard Cap	100	330	330	330	
Gulf Can	6238	$28½	28⅛	28⅜	+ ⅛
Gulfstrem	1884	32	31	32	+ 2
		H to L			
Hambro C	400	420	415	415	
H Group A	500	350	350	350	
Hand Chm	z24	$7⅜	7⅜	7⅜	
Hard Crp A	1500	320	315	315	+ 5
Harlequin	7700	$17¾	17	17¾	+ ⅜
H Wood	3500	78	72	78	+ 6
Hawker A	7825	$5⅝	5¼	5⅝	+ ⅜
Hawker pr	210	$64	64	64	— ¾
Hayes D A	2869	$6	5⅞	6	
Highmont	3187	110	110	110	
Holinger A	100	$33	33	33	— ¼
Homco A	500	35	35	35	+10
Home A	7508	$34	33⅝	34	+ ⅜
Home B	3950	$29½	29⅜	29½	+ ½
Hud Bay A	2400	$17	16⅞	17	+ ⅛
H Bay Co	1862	$15⅝	15⅛	15⅝	+ ⅛
HB Oil Gas	2938	$41	40½	40⅞	— ⅛
Husky Oil	6830	$31	30¼	30½	— ¾
Husky E w	3240	$11⅜	11⅛	11⅛	— ⅜
Hydra Ex	z40	18	18	18	
Hy's Ltd	900	196	191	191	— 5
IAC	7200	$18	17¾	18	+ ⅛
ITL Ind	10600	220	200	205	—10
IU Intl	6231	$14¾	14½	14⅝	— ⅛
IWC Com	2000	145	144	145	+ 1
Imasco A	975	$27¾	27⅜	27⅜	— ⅜
Imasco A p	z10	355	355	355	
Imp Oil A	75356	$23½	22⅛	23½	+1⅛
INCO A	49233	$27½	26⅞	27½	+ ⅜
INCO B	z27	$26⅞	26⅞	26⅞	
Indal	1200	$9⅝	9½	9½	— ¼
Inland Gas	3265	$11¼	11	11¼	
Inland G p	200	$13⅛	13⅛	13⅛	— ⅜
Inlnd G 10p	200	$30½	30½	30½	+ ⅜
Inter-City	7750	$7½	7¼	7⅜	— ¼
Inter C B w	3900	475	470	470	—10
Int Div	1100	136	135	135	—10
Intrmetco	300	$7⅛	7⅛	7⅛	
IBM	332	$291	288½	290½	+1½
Int Mogul	200	325	325	325	
I Mogul A	535	$13	13	13	+ ⅛
Interpool	3650	$27½	26¼	27¼	+ 1
Int Pipe A	13959	$15¾	15⅝	15½	
Ipsco	4026	$16	15⅝	15⅞	— ⅜
Inv Grp A	1150	$7⅝	7⅝	7⅝	
Inv Grp 5 p	400	$16⅛	16	16	
Irwin T A	1900	330	330	330	+ 5
ISO	3100	116	116	116	— 2
Jannock A	1300	$10	9¾	9¾	— ⅛
Jannock B	36325	$10	9½	9¾	
Janoc 8 p	1350	$14⅛	13¾	13⅞	— ⅛
Jannock w	4390	220	210	220	+25
Jorex Ltd	2000	12½	12½	12½	—2½
Joutel	4000	8½	8½	8½	+ ½
Kaiser Re	12085	$14⅞	14¾	14¾	
Kam Kotia	7000	72	70	72	
Kaps Tran	5600	87	85	85	— 2
Keen Ind	3000	56	51	56	+ 1
Keeprite B	100	$11	11	11	— ¼
Kelsey H	300	$14	14	14	
Kerr A A	8150	$15½	15⅜	15⅜	— ⅛
K Anacon	z333	13	13	13	
Koffler A	4750	$6⅜	6⅛	6¼	+ ⅛
Koffler A p	1000	$8⅜	8⅛	8⅜	— ⅛
La Luz	500	$7⅝	7½	7⅝	+ ⅛
Labatt A	4038	$19	18⅞	19	
Lab Min	400	$33½	33	33½	+ ¼
Lacana	6900	475	470	470	
Laidlaw A	1355	$8¼	8⅛	8⅛	— ⅛
Ldl 9¾	100	$11⅛	11⅛	11⅛	
LOnt Cem	200	330	330	330	
Lakehead	990	13	13	13	— 2
Laurasia	z200	49	49	49	
Lau Fin	420	$7¾	7⅜	7⅜	
Lau F 1.25	z100	$16	15¾	16	
Lau F 2.00	800	$27	26¾	27	+ ½
Leigh Inst	7925	405	400	405	+ 5
Liberian	130	$13⅛	13⅛	13⅛	— ⅛
LL Lac	2100	145	143	145	+ 5
Livingsto	z15	$16⅛	16⅛	16⅛	
Living pr	z15	$39	39	39	
Lob Co A	616	385	380	380	— 5
Lob Co B	1525	385	385	385	+ 5
Lob Co pr	110	$27¼	27¼	27¼	
Lob Ltd Ap	200	$17¼	17¼	17¼	— ¼
Lochiel	8114	165	163	163	
Loeb M	350	$5	5	5	
Lost River	4400	91	90	91	— 1
Lytton M	z200	18	18	18	
		M to O			
MEPC	5450	$11½	11¼	11½	+ ¼
MICC	500	$9¾	9¾	9¾	
Maclarn A	400	$32	32	32	+ ¼
MH Cable	1836	$14	14	14	
Mclan H A	1405	$10	9⅞	10	+ ⅛
MB Ltd	27213	$20	19¾	19¾	+K ⅛
Madeline	6200	79	76	76	— 3
Madsen	2000	69	68	69	+ 2
Magna A	z50	$18⅜	18⅜	18⅜	
Magnason	1500	215	205	210	+10
Majstc Wil	3600	360	355	360	+ 5
M Lf Gard	110	$23½	23½	23½	— ½
M Lf Mills	1600	$13⅜	13¼	13¼	— ¼
Maritime	2430	$21⅞	21⅜	21⅞	
Martim A p	100	$9½	9½	9½	+ ⅛
Mar T 860	300	$11	11	11	+ ⅛
Markel F	300	$5⅜	5⅜	5⅜	+ ⅛
Martin	12000	11½	11	11	
Mass Fer	10001	$21⅞	21⅜	21¾	
Mas F A	400	$28½	28½	28½	— ⅛
Mas F B	400	$28⅞	28½	28⅞	+ ⅜
Matchan	4000	11	10	10	— 1
Matgmi A	1700	$12½	12⅜	12⅜	
Mc Adam	2000	26	26	26	— 3
Mc Intyre	1250	$37¼	37	37¼	
McLaghln	1150	$6⅜	6⅜	6⅜	— ⅛
Melcor	4530	$7⅝	7½	7⅝	
Mentor	5000	370	370	370	
Mercantil	1425	$14	14	14	— ⅛
Merland E	31750	$6¼	5¾	6¼	
Meta Uran	7000	3½	3	3½	+ ½
Minrl Res	110	155	155	155	—10
Molson A	2375	$18¼	18⅛	18⅛	— ⅛
Mon Life	346	$27¼	27¼	27¼	
Monenco A	100	$8	8	8	+ ¼
Mtl Trust	475	$13	12¾	12¾	
Moore	18410	$30	29¾	30	+ ⅜
Mt Wright	2000	15½	15½	15½	
Multi Acc	1600	335	335	335	—15
Murphy	8900	$10⅛	10	10	— ¼
N B Cook	1200	100	100	100	
NBU Mine	1100	120	117	117	— 3
NaChrs I	3900	$6	5⅞	6	+ ⅛
Nat Drug	600	$6¾	6½	6¾	+ ⅛
Nat Drug p	100	$7¾	7¾	7¾	+ ⅛
Nat Pete	5500	44	43	44	+ 3
Nat Trust	600	$17¾	17¾	17¾	+ ⅛
Nemco	49400	215	200	202	—13
Neonex	24625	248	227	245	+15
NB Tel	2230	$19½	19⅛	19⅛	
N Dimens	15200	95	92	92	
N Goldvue	2199	7	7	7	
N Kelore	3000	18	16	16	—2½
N Provid D	9000	15	14	14	— 1
N Senator	3000	8	7	7	— 1
N York Oil	3700	148	145	145	— 1
Newconx	200	390	380	380	+ 5
Nfld LP A	400	$14⅛	14⅛	14⅛	+ ⅛
Nfld Tel	200	$8⅛	8⅛	8⅛	
Newnor	2000	4½	4½	4½	— ⅛
Nick Rim	6900	15	14	14	— 2
Noble M	3000	43	41	41	— 2
Noranda A	8999	$28¾	28⅜	28⅜	+ ⅛
Norbaska	4000	25	25	25	— 2
Norcen	29020	$13½	13⅛	13⅛	— ⅛
Norcen B	2040	$23½	23½	23½	
Norcn 150	525	$22¾	22½	22¾	+ ½
Nordair A	2600	360	355	355	
Noriex	2000	6	6	6	
Normick P	1300	385	380	380	—20
NC Oils	1500	$10⅝	10⅝	10⅝	— ⅛
N Canada	6000	55	50	50	— 4
Nor Tel	4050	$34½	33¾	34½	+ ⅞
NTecm B w	2950	$14⅛	13⅞	14⅛	+ ¼
Nrthgat	4875	$5¼	5⅛	5⅛	— ¼
Northld	3000	10½	10½	10½	+ 1
NW Util p	z22	$47⅞	47⅞	47⅞	
NS Sav 10¼	100	$23¼	23¼	23¼	— ¼
Nowsco W	875	$26	25½	25⅞	+ ⅜
Nu-Wst A	1150	$15¼	15⅛	15⅛	+ ⅛
Nufort Res	z133	15	15	15	
Numac	1700	$12⅛	12	12	— ⅜
OPI A	500	$8½	8⅜	8⅜	+ ⅛
Oakwood P	24278	218	200	201	—17
Obrien	1000	117	117	117	+ 3
Ocelot A	1100	$11¼	11	11⅛	
Ocelot B	13175	$11⅛	11	11	
Okanagan	222	$9¼	9⅛	9⅛	+ 1
Orchan A	1000	201	201	201	+ 1
Oshawa A	7580	495	490	490	— 5
Oxford A	700	$13⅝	13½	13½	
		P to S			
Pac Coper	4500	125	121	125	+ 3
Pac Nth G	1600	365	360	360	— 5
Pac Nth 6¾	100	$19½	19½	19½	
Pac Pete	9931	$33¼	33	33	
Page Pet	6300	320	315	315	+10
Paloma P	792	425	410	415	—20
Pamour A	5700	365	355	365	+10
Pancana I	550	123	123	123	
PanCan P	5630	$30¼	30	30	
Patino N V	300	$16⅝	16⅝	16⅝	+ ⅛
Pe Ben O	3900	390	385	385	— 5
Pembina	1700	485	475	475	— 5
P Dept S	2147	$6¾	6⅝	6¾	+ ⅛
P Jewl A	400	$7	7	7	
Petrofina	z2	$18½	18½	18½	
Petrol	19270	283	270	270	—11
Peyto Oils	29865	$9⅛	8¾	8¾	— ⅛
Pick Crow	6000	14	13	14	
Pine Point	1530	$31½	31⅜	31½	
Pitts C	900	$6¾	6⅝	6⅝	— ¼
Place G	6100	61	61	61	— 1
Placer	1150	$18¾	18½	18½	
Plysr 840	100	$26⅛	26⅛	26⅛	+ ¼
Pominex	1000	65	65	65	
Ponder	1000	90	88	88	— 2
Pop Sheps	6280	$8	7⅞	7⅞	— ⅛
Pow Corp A	6825	$9¾	9½	9½	— ⅛
Pow C 4¾	170	$29½	29½	29½	+ ⅛
Pow C 5	z25	$9	9	9	
Prado Exp	1000	130	130	130	+ 2
Prairie Oil	100	$9¾	9¾	9¾	+ ¼
Precamb	2300	72	72	72	— 3
Preston	300	$15⅛	15⅛	15⅛	+ ⅛
Price Co	709	$10	9⅞	10	
Prov B Can	887	$13⅜	13⅜	13⅜	
Qasar Pet	13200	$9⅛	8¾	9⅛	— ⅛
Que Sturg	4200	85	83	85	+ 4
Que Tel	200	$19⅞	19⅞	19⅞	+ ¼
Que Tel B p	100	$12	12	12	+ ¼
Que Tel 168	320	$19¾	19½	19½	— ½
Ram	9750	$11¼	11	11¼	— ⅛
Ranger	6455	$31	30¼	30¼	— ¾
Rank Org	8500	375	370	370	—10
Rayrock	2910	88	88	88	— 3
Readers D	200	$14¼	14¼	14¼	
Realty A	2400	355	350	355	+15
Realty C w	2500	55	55	55	
Realty F w	1000	42	40	42	+ 9
Redpath A	100	$15⅜	15⅜	15⅜	+ ⅛
Redstone	3500	39	39	39	
Reed Pap A	3952	$9⅞	9¾	9⅞	
Reed Oslr A	12330	$9½	9¼	9⅜	— ⅛
Reeves	1050	11	11	11	— ½
Reitman	z50	$12⅛	12⅛	12⅛	
Reitman A	z59	$12⅛	12⅛	12⅛	
Repub Res	1400	143	143	143	+ 1
Revelstk	2000	$9⅛	8⅞	9⅛	+ ¼
Revnu Prp	z747	71	68	71	
Rio Algom	4458	$28½	28⅜	28⅜	— ⅛
Rio 580 pr	100	$74	74	74	
Rolland	200	400	400	400	—10
Roman	7420	$20⅜	19½	20	— ⅜
Ronald Fd	1000	$13⅛	13⅛	13⅛	+ ⅛
Ronyx Cor	8900	185	176	176	
Rothman	1790	$13½	13⅛	13½	+ ⅜
Rothm 2p	5050	$16½	16¼	16½	+ ⅜
Royal Bnk	10555	$28	27¾	28	
Royal Tr A	3626	$17½	17¼	17¼	— ⅛
Ryl T E M	100	$13½	13½	13½	+ ½
Russel H	1350	$8¾	8½	8½	— ¼
Russel 9¾	700	$21¾	21¾	21¾	+ ⅛
Sandwell A	1200	$10	10	10	
Schneid p B	525	$9	9	9	— ⅛
Scintrex	1000	100	100	100	
Scot Lasal	400	170	165	170	+10
Scot York	8900	310	300	300	—10
Scotts A	1000	$9⅝	9⅝	9⅝	
Scurry Rn	200	$18¾	18¾	18¾	+ ¾
Seagram	14195	$24	23	24	+1⅛
Selkirk A	1500	$12¾	12¾	12¾	+ ¾
Shaw Pipe	3650	$7⅜	7⅜	7⅜	+ ⅛
Shell Can	11594	$16⅜	16¼	16¼	— ⅛
Sherritt A	5286	$5⅛	5	5⅛	— ⅛
Siebens	2250	$17½	17⅜	17⅜	— ⅛
Sifton Pro	100	$12	12	12	+ ½
Sigma	700	$23	22½	23	+ ⅜
Silvmq	1000	$27½	27½	27½	
Silverwd A	800	$8⅜	8⅜	8⅜	+ ⅛
Simco Erl	6400	$6	5½	5¾	+ ¼
Simpsons	20767	$5	495	495	+ 5
Simpson S	2458	$7	6⅞	6⅞	+ ⅛
Sklar M	2800	120	116	116	
Sklar W	500	24	24	24	
Skye Res	4700	$8½	8⅜	8⅜	
Skyline H	300	175	175	175	— 2
Slater Stl	525	$7¾	7¾	7¾	— ⅛
Slater B pr	z25	$13	13	13	
Sobey Stor	1000	$6	6	6	
Sogepet	1200	183	177	180	— 6
Southm A	2305	$21¾	21½	21¾	+ ¼
Spar Aero	1400	$6	5⅞	5⅞	— ⅛
Spooner	5300	31½	30	31	+ 1
St Brodcst	300	$9½	9½	9½	
Stelco A	11177	$27⅞	27¾	27¾	+ ⅛
Steep R	4745	215	210	213	+ 7
Steetley I	200	$10½	10⅜	10½	+ ¼
Steinbg A	500	$16⅜	16¼	16¼	Strath
Stuart Oil	z17	$13½	13½	13½	
Sulivan A	900	114	112	112	
Superior E	2500	70	66	70	+ 2
Systems D	500	430	430	430	
		T to Z			
Tara	z100	$18⅜	18⅜	18⅜	
Teck Cor A	410	$6¾	6¾	6¾	— ⅛
Teck Cor B	200	490	490	490	
Teledyne	800	$6¾	6⅝	6¾	+ ⅛
Tex-Sol	10500	6	6	6	
Tex Can	687	$30¼	30¼	30¼	
Txsglf	3650	$26⅜	26⅛	26⅜	+ ⅛
Txglf p	300	$50¼	50¼	50¼	— ⅛
Thom Ind	2030	$20¾	20½	20⅝	— ⅛
Thom N A	2771	$12⅞	12⅞	12⅞	+ ¼
Thom N pr	220	$43	43	43	+ ½
Tone Craft	z60	480	480	480	
Tor Dm Bk	8397	$19⅝	19⅛	19⅛	— ¼
Torstar B	1715	$15	14⅞	14⅞	— ⅛
Total Pet	6900	$10¾	10¼	10⅜	— ⅜
Total P A p	250	$21¾	21½	21½	— ½
Totl Pet w	8600	460	425	425	—35
Traders A	3319	$18	17⅝	18	
Trader B p	z17	$25¾	25¾	25¾	
Trade 7½ p	922	$45	44½	45	+ ¾
Trader 69 w	1650	$6⅜	6¼	6⅜	+ ⅛
Tr Can Res	42300	73	67	72	— 3
Trns Mt A	20985	$12⅛	11⅞	12	— ¼
TrCan PL	26371	$16¼	15⅞	15⅞	— ⅜
TrCan A pr	z25	$88½	88½	88½	
TrCan B pr	150	$38	38	38	— ¾
TrCan C pr	z70	$52¼	51¾	51¾	
TrCan D p	100	$55¾	55¾	55¾	
Travlway	z35	$5⅞	5	5	
Treco Inc	2700	475	475	475	
Trimac A	1870	$11⅜	11	11¼	— ¼
Trimac wt	3100	$5	470	470	—30
Trizec Crp	z10	$10⅞	10⅞	10⅞	
Trizec r	22311	17	16	17	
Trizec w	8185	14	13½	14	+ 2
Turbo R	27540	$5¼	5	5	
Ulster Pet	10500	74	70	72	— 2
Ultramar	1700	320	300	320	+20
Un Carbid	1100	$18	17¾	18	+ ¾
UGas A	3572	$10⅝	10½	10⅝	+ ⅛
UGas 8¾	200	$24½	24½	24½	— ¼
Union Oil	3970	$11½	11⅛	11¼	— ⅛
U Canso	67900	$8⅞	8½	8⅝	+ ¼
U Corp B	1200	$11½	11½	11½	+ ¼
U Keno	1310	$7⅞	7½	7⅞	+ ⅛
U Siscoe	2875	$8	7¾	7⅞	— ⅛
Un Wburn	z33	$7⅜	7⅜	7⅜	
Univr Gas	2200	$6¼	6⅛	6¼	+ ⅛
Upp Can	43950	194	181	194	+10
Van Der	100	293	293	293	— 2
Versatil A	15550	$12⅞	12½	12⅞	+ ⅛
Vespar	z333	15	15	15	6
Vestgron	500	$13⅞	13¾	13⅞	+ ⅜
Villcentre	2200	310	305	305	— 5
Voyager P	5710	$10	9⅝	9¾	
Vulcan Ind	550	$7⅞	7¾	7¾	
Wajax A	1000	$17⅛	16⅞	16⅞	— ¼
Walk GW A	20967	$27¼	27	27⅛	
Walk GW B	100	$27⅛	27⅛	27⅛	— ⅛
Wal Redkp	200	220	220	220	
Wardair	200	350	345	350	+ 5
Warn Can	600	$7⅝	7⅝	7⅝	— ⅛
Wrintn	13200	155	146	146	— 9
Weldwod	225	$11⅞	11⅞	11⅞	+ ⅛
Wstburne	7750	$11¾	11½	11¾	+ ¼
Wcoast Pt	8050	$9¾	9⅝	9⅝	— ⅛
W Pet A p	700	$19¼	19	19	— ¼
Wcoast T	6685	$32⅜	32½	32⅝	+ ⅛
Wcoast w	13770	$6⅜	6¼	6¼	— ⅛
Westeel	z84	$15	15	15	
West Mine	200	410	410	410	
W suppls	100	$14½	14½	14½	
Westfield	500	130	130	130	
Weston	300	$12⅝	12⅝	12⅝	+ ⅛
Wstn 4½p	z20	$51	51	51	
Wstn 6pr	z30	$74	74	74	
Whithorse	500	195	195	195	— 5
Willroy	8180	135	132	135	+ 8
Win-Eld	25000	11	10	11	+ 3
Wix Corp	2300	425	420	420	+20
Woodreef	81900	88	79	88	+ 8
Woodwd A	2550	$15½	15¼	15½	+ ¼
Yk Bear	6150	460	445	445	—15
Yukon C	10256	178	177	177	— 3
Zellers	33950	$5¼	5	5⅛	— ⅛
		Trust Units			
BBC R un	1950	$14¾	14¾	14¾	
BBC R wt	2210	231	231	231	— 2
BM-Rt un	12761	$15	14¾	15	+ ¼
BM-RT wt	46520	250	245	250	+ 5
C Perm un	505	$8⅞	8¾	8⅞	
Heitman u	500	$7⅛	7⅛	7⅛	+ ⅛
TD Realty	1550	$24⅞	24½	24¾	+ ⅜
TD Relt w	80995	9	2	8	+ 3

New York

NEW YORK (AP) — Blue chip and glamor issues led the stock market to its third straight gain Tuesday in the busiest New York Stock Exchange trading of the year.

Analysts said strong second-quarter earnings reports had helped encourage buying in the big-name issues, which have lagged behind the rest of the market for some time.

The pattern of Tuesday's activity diverged sharply from the trend of the past several months, during which big-name issues have faltered while many secondary stocks gained ground.

CLOSING AVERAGES

30	Industrials	919.27	+8.67
20	Transportation	238.51	+2.05
15	Utilities	118.29	+0.67
65	Composite	314.62	+2.67

Volume 31.94 Million

Analysts said buying interest had been turned toward the blue chips and glamors by strong second-quarter earnings reports in recent days from such leading companies as International Business Machines and Du Pont.

IBM shares, which jumped 12⅞ over the past two days, were up another ⅞ at $274⅞.

Du Pont, the highest priced issue among the Dow 30, jumped four to $121.

In the day's U.S. economic news from Washington, Treasury Secretary Michael Blumenthal told a U.S. Senate committee he didn't expect an economic slump in the second half of the year, despite some expected slowing in the rate of U.S. business expansion.

And Charles Schultze, President Carter's top economic adviser, projected growth of the Gross National Product in the second half at about a five per cent annual rate, after adjustment for inflation.

Pan Ameriuan World Airways ranked as the most active NYSE issue, up ⅝ at $6 on turnover of well over a million shares. A 779,800-share block traded at 5¾.

Analysts quoted in the Wall Street Journal projected healthy profits for the company in 1977 and 1978 after a long string of losses.

ACTICE STOCKS

Vol.		Close	Chge
338000	Gulf Oil	30	+ ⅜
300300	Dow Chem	32⅜	+ ⅛
290.070	Am TT	63¼	— ⅜
260200	NCR Cp	42	+ ½
257500	Con Edis	23⅝	+ ½
237500	Eas Kod	58	Unch
205600	Nor Sim	18¾	Unch
200900	K Mart	28⅞	+ ⅞
185000	Polaroid	31	+1¼
184400	Texaco	30¼	+ ⅛

QUOTATIONS

Alcan	27½	Hilt	19⅝
Alcoa	53⅞	Homestake	40⅝
All Chm	50¼	Honeywell	54⅝
Al-Chim	29⅝	Inl Steel	31⅛
Am Air	11¼	IBM	274⅞
Am Brnds	46⅝	Int Harv	31⅜
Am Bcast	47⅛	Int Nick	25¾
Am Can	41⅛	Inf Paper	47⅞
Am El P	25½	Int Tel T	35⅝
Am Metal	40½	Kaiser Al	36½
Am Motor	4	Kennecott	29⅞
Am Smelt	18¾	Kraft	49⅝
Am Tel T	63⅛	Ling-Temco	9⅜
AMF Inc	19¾	Litton Ind	14⅝
Ampex	11⅛	Lock Air	17½
Ash Oil	34⅝	Matsushita	23⅛
Atl Rich	60¼	McDon Dg	27¼
Avco	17⅞	Merck	55½
Avon	50½	Mer Ly	19¼
Bel How	22⅛	Minn M M	49½
Bendix	41⅛	Mobile Oil	70
Beth St	29⅞	Monsanto	69⅞
Boeing	57	Motorola	43¾
Boise Cas	28½	NCR Corp	42
Borden	35½	Natomas	41¾
Bo-War	26⅞	Newmont	23¾
Bri My	32⅞	Nort Si	18⅞
Brunswick	13⅞	Owens-Ill	26½
Burl Ind	23¾	Pac Gas	25¼
Burl Nor	51⅞	Pan Am	6
Burroughs	68¼	Pepsi	25
Caterpill	54⅞	Ph Mor	58½
Col Bcast	61⅞	Ph Pete	33⅛
Celanese	46⅜	Pit Bowes	20½
Chase Man	34¾	Polaroid	30⅞
Ches-Ohio	40½	Proc Gam	81⅞
Chrysler	16⅝	RCA	31¾
Coca-Cola	40⅝	Rep Steel	27⅛
Col-Palm	25⅝	Revlon	40⅞
Comsat	34⅛	Safeway	45
Colt Data	22⅞	Schlumb	68¾
Con Ed	23½	Scott Paper	17⅜
Cons Oil-G	11⅝	Sears Roe	30
Crown Cork	23⅝	Shell Oil	35¾
Crown Zell	35¾	Singer	25⅛
Delta	38¼	Sperry	37¾
Disney	36⅞	Stand Cal	45
Dow Chem	32⅜	Sun Oil	47¾
Du Pont	121	Sth Pac	37⅛
Ea Air	7½	Talley	11¼
East Kod	56⅞	Teledyne	62¼
El Paso	19½	Telex	3⅛
Exxon	54⅞	Texaco	30
Fair Cam	29⅛	Tex Gulf	24¾
Fed N Mt	17⅛	TWA	10
Firestone	19½	Uni Carb	49⅜
Ford Mot	45⅞	Uni Pac	56
Ga Skog	32¾	Uni Oil	57¾
Gen Dyn	60½	Uniroyal	10¾
Gen El	55½	Ual Inc	19⅞
Gen F	35⅛	Un Br	8¼
Gen Mot	69⅞	U.S. Steel	39
Gen T E	33⅜	Westse	21⅝
GenTire	27⅝	wey	33⅜
Geo Pac	30⅛	Woolw	22½
Gillette	28⅝	Wometco	11⅝
Goodyear	20½	Xerox	60¾
Greyh	14⅝	Zenith	23⅛
Gulf Oil	30⅛		

BOX SCORE

	Tues.	Mon.
Issues traded	1,920	1,903
Advances	954	938
Declines	539	530
Unchanged	427	435
New highs	—	136
New lows	—	35

Vancouver

VANCOUVER — Prices were mixed in moderately active trading Tuesday on the Vancouver Stock Exchange. Volume was 1.9 million shares.

Ionarc Smelters was top industrial trader, unchanged at .10 on 7,000 shares. Zeller's was steady at $5⅛ on 4,000. Trans America Industries was unchanged at .06 on 3,000.

SNA Resources led the resource and development board, up a penny at .96 on 510,551 shares. SNA Resources warrants gained 5 cents at .46 on 118,000. Charleston Resources rose 2 cents at .44 on 35,000.

Vancouver Stock Exchange—July 19

Complete tabulation of Tuesday transactions. Quotations in cents unless marked $. Net change is from previous close of same lot type.

Stock	Sales	High	Low	Close	Net Ch'ge
		Resource and Development			
Adanac	2000	26	24	24	—2
Anglo Bo	4550	220	218	220	
Arcdia	10500	21	20	21	+2
Arex Rs	14500	15	15	15	
Avino	6900	22	20	20	—2
Azure	z200	19	19	19	
Balfour	500	30	30	30	
Barier R	3400	42	42	42	
Bath N	500	47	47	47	
Bimorl	13000	52	50	50	
Benpel	500	51	51	51	+1
B Giant	1000	13	13	13	
Bow Rvr	z400	19	19	19	
Cdr	8000	12½	11	11	—1
C T Exp	1500	160	160	160	—5
BX Dev	18903	470	445	455	+10
Cmero	10500	38	36	38	+2
Cd Nat re	500	440	440	440	
Cantla	33000	30	26	29½	+4½
Carolin	17500	285	275	280	+5
Casino	z100	15	15	15	
Chanda	z120	85	85	85	
Chni Gld	z200	8	8	8	
Charltn	35000	44	42	44	+2
Chatex	z150	9½	9	9½	
Cheyen	15661	220	198	215	+16
Chrmx	2000	18	18	18	
Cima	1000	33	33	33	
Circle B	11000	45	43½	44	+1
Citl Mil	6000	13	12	12	+2
Clayme	1900	61	61	61	—1
Colby	12900	126	124	126	+2
Clonial	500	90	90	90	+2
Colt Ltd	2900	24	24	24	—1
Comet	3000	100	100	100	
Con Res	8100	130	125	128	+4
Cons But	7000	5	5	5	
Cop Ex	16000	7	4½	7	
Copr Lk	14500	32	30	30	—4
Coralta	5005	40	40	40	
Coseka	1100	$6¼	6¼	6¼	
Cream	17500	21	18	18	—2
Cube Re	500	23	23	23	+4
Dankoe	620	210	200	200	—20
Drkhak	5200	25	25	25	
Davnpt	z50	35	35	35	
Delta	1000	38	38	38	
Dual res	500	94	94	94	—3
Dus Mac	3800	45	45	45	
Eagle R	27500	21	20	21	+1
Eltron	1500	25½	25½	25½	— ½
Futurty	15000	40	36	40	+5
Galvstn	5000	40	38	38	
Global	1500	39	39	39	
G Gate	1000	20	20	20	
Gdn Gnt	9200	16	15	15	—1
Gldn Std	15166	13	12	13	
Grnduc	z100	90	90	90	
Greld E	z144	9	9	9	
Hallark	6000	71	70	71	+1
Hecate	8700	85	80	84	+4
Henriet	1500	46	46	46	
Hihawk	9000	21	20	20	—1
Holofi	5000	127	126	126	
Host	2300	136	135	136	+1
Imp Met	11500	20	19	20	+1
Initial	1000	37	37	37	
Intl py	1008	37	37	37	+1
Joy Ind	10000	21	21	21	
Kamad	500	10	10	10	
Knobby	4500	40	39	40	+1
Laguna	5500	12	10½	12	+1½
Laura	4000	12	12	12	—1
Lmc Res	17000	21	20	21	+1
Logtng	1500	100	100	100	
Lori E	z200	7½	7½	7½	
Lornex	z50	$10⅜	10⅜	10⅜	
LP Ind	4000	15	14½	15	+1
M M Prc	2000	48	48	48	+1
Major	3500	53	52	52	—2
Mark V	3300	105	100	105	
Meston	1500	25	25	25	—1
Mtn Stat	2000	138	138	138	
Mndee	2100	131	125	129	—1
Musto E	6500	45	40	42	—1
Nevex	1500	12	12	12	
Nw Min	1500	54	54	54	
Nicola	13000	42	38	41	+3
Nrex res	1000	61	61	61	
Nthair	13800	235	229	235	+6
N Hart re	2300	28	28	28	+1
Nu Enry	1400	170	170	170	
Nuspar	1000	16	16	16	
Oxbow	1250	320	320	320	
P Cyps	1700	60	59	60	+7
Pcifc Rs	1000	28	28	28	
P Acher	2000	19	19	196	+2½
Pthfndr	1000	32	32	32	
Pegsus	6571	74	73	73	—6
Perry R	5500	53	53	53	
Plains P	500	18	18	18	
Pondry	10000	9	7	7	—1
QC Exp	1000	112	112	112	—3
Rainier	1700	85	80	85	
Rac Ind	4500	31	30	31	
Reako	1500	16	16	16	—1
Rimrck	10500	97	96	96	+4
Rio Plat	1000	24	24	24	
Robert	2000	20	20	20	—2
Rosmc	z100	10	10	10	
R Agslz	2300	11	11	11	
Sna Res	510551	103	90	96	+1
S Jcinto	2500	23	23	23	
Saxton	6350	18	17	17	—3
Seaforh	2500	20	20	20	+2
Secrtrt	10000	49	45	45	—4
Seneca	4 00	100	93	93	—7
S Christl	5000	18	18	18	
S Stndrd	5000	57	55	56	—1
Skat Res	5900	70	68	70	+4
Slocan	12500	42	40	40	
Stall Lak	5300	40	40	40	
Stampd	2500	350	335	350	+15
Sunlite	200	360	360	360	
Tcoma	z200	52	52	52	
Thor Ex	500	130	130	130	—5
Torngn	3000	28	27½	27½	
Trc Res	2000	20	20	20	
Tricor	23350	91	85	90	+3
Trsmo	4000	13	13	13	
Tyee	14000	70	69	70	
UCbrge	6900	62	58	62	+2
UFC	8500	19	19	19	—1
U Hrne	6300	296	290	290	—10
Un Rayr	1000	32	32	32	
Westld	6000	47	47	47	—1
Vally Cu	1124	$8	7⅞	8	
Van Silv	32400	133	130	133	+3
Vntor R	2600	68	65	68	+3
Wlcom	7000	109	106	106	—3
Wharf	3000	16	16	16	
Wndmil	1500	47	45	45	—1½
Ykn Rev	1500	29	29	29	—1
Zenore	2500	45	45	45	
		Warrants and Rights			
Charl wt	4000	5	5	5	
Con Wt	1700	70	65	70	+10
Musto W	7000	11	11	11	
Perry wt	5000	5	5	5	
Rimk W	1500	35	35	35	
S C Wts	3000	7	7	7	
Sloc wts	24500	10	9	10	+1
Sna Wts	118000	53	41	46	+5
Thor Wt	2000	13	8	10	—5
Tricor A	6500	38	34	38	+3
		INDUSTRIALS			
Ath Col	z400	38	38	38	
Balco	200	$6⅛	6⅛	6⅛	
Bnk BC	1775	$28½	28¼	28½	+ ¼
Block	550	$6	5⅞	5⅞	
Bralorn	200	$5⅛	5⅛	5⅛	
BC Sug A	360	$28¼	28¼	28¼	— ¼
Bc Tel	1300	$14½	14¼	14½	
C Jvin	300	275	250	250	+25
Cor Ind	100	$6¾	6¾	6¾	
Doman	400	$6½	6½	6½	+ ¼
Gestalt	500	25	25	25	
Greg Ind	z10	112	112	112	
Intl Cent	1000	30	30	30	
I Hydro	z100	29	29	29	
Intrpub	1000	350	350	350	
Ionarc	7000	10	10	10	
Keg Res	500	95	95	95	
M B	500	$19⅞	19⅞	19⅞	+ ⅝
Neonex	1700	235	230	235	
NW Spts	200	340	340	340	
Ok Helic	300	$9½	9⅜	9½	
Proflex	2000	13	13	13	
T Di pr a	500	75	75	75	
Trns Am	3000	6	6	6	
Wardr	z20	315	315	315	
Zellers	4000	$5¼	5⅛	5⅛	
		VANCOUVER CURB EXCHANGE			
Aaron	2000	65	64	64	
Amber	2000	11	11	11	
Arizako	500	30	30	30	
Arctic	1900	5	5	5	
Aurus	500	47	47	47	—2
Avinch	3000	75	70	75	+5
Barker	5500	36	36	36	—1
Bch Gld	2500	18	18	18	
Br Res	10000	6	6	6	— ½
Brent	1000	111	110	110	—2
Brn Mns	10500	55	54	54	
Cannon	7000	18	16	16	—2
Casc Re	500	24	24	24	
Clytron	600	127	125	125	
Cleaver	1000	19	19	19	+1
Cst Int	12500	45	40	45	
Cobre	5000	12	12	12	
Cinola	13500	36	35	36	—2
Con Min	17250	30	27	29	—1
Cusac	9500	39	37	37	
Cyclon	625	44	44	44	
Dali Exp	7500	175	168	175	+6
Darva R	8500	62	61	61	+1
Data Sys	4500	12	12	12	
Decade	2000	24	24	24	
Diane	2500	43	43	43	
Dungan	8500	52	52	52	—2
Edina	2000	20	20	20	—1
Espina	8500	10	10	10	
Exel	5500	3	3	3	
Focus R	6100	420	400	400	—25
Frtn Isl	z400	3½	3½	3½	
Gentry	5000	82	81	82	—1
Gold cup	1500	13	13	13	
Grove E	4500	15	15	15	+1
Hrc Rs	z400	10	10	10	
Hesca	10500	15	15	15	+2
Hitec	4500	35	34	35	
IShasta	16000	55	55	55	—2
Juniper	4000	10	10	10	+2
Kndahr	1500	55	55	55	+1
Keith	6500	19	16½	16½	
Kendal	500	13½	13½	13½	+ ½
Lmans	13500	84	78	80	—6
Lion Mn	800	20	20	20	
Lurn Mt	6500	9	8½	9	
Lustre G	6600	125	118	125	+7
Mabee	8000	18	15	16½	—2
Mace Te	3200	88	88	88	
Mns Dor	6500	71	65	70	
Mtneer	4000	26	25	26	+1
Nahat R	4000	20	18	18	—2
N Frontr	2000	24	23	24	
Ni Cal	2300	425	400	400	—25
Nwtch	24833	31	29	31	+1
Nithex X	5500	20	20	20	
Nomad	4000	22	22	22	+1
Norco	3400	125	120	125	+15
North	3000	16	16	16	
Orina	19500	25½	21	25½	
Paulsn	500	17	17	17	
Peb Star	10000	8	7	7	
Premir	4000	10	10	10	
Regenc	300	170	170	170	
Rich Hil	1000	8	8	8	
Ruskin	15200	110	105	110	+5
Sanil Ind	1000	72	72	72	+2
Santa	8500	30	30	30	
Satrn Rs	3250	47	45	45	—4
Shelter	4000	66	65	65	
Simnec	1500	30	30	30	
Sioux M	2000	8	8	8	
Sunat	2500	41½	41	41	
S S Ice	2000	75	75	75	
Susie Gd	9500	19	18	18	—1½
Swim Lk	11000	12	12	12	
Tamp	14300	82	78	80	—2
Tandm	8000	31	30	30	
Taurus	1400	22	22	22	—3
Thdr Ck	7200	46	45	45	
Vidz Res	1000	24	24	24	
Vanita	1000	11	11	11	
Westnd	25500	34½	32	34½	+1½
TOTAL VOLUME					1,970,396

Livestock

CALGARY (CP) — Receipts Tuesday at the Calgary Public Stockyards totalled 1,605 cattle and nine calves. Trade was moderately active on steers and heifers holding barely steady from local buyers. Slaughter cows were fully steady on a strong market. A few good bulls sold under pressure for export slaughter. A1 2 steers over 1,000 lbs. 41-42.90, under 1,000 lbs. 40-41.50; B and C kinds 35-38. There was a light run of heavy feeder steers and heifers sold at relatively steady prices considering condition and quality. Good feeder steers over 800 lbs. 37-40. Good feeder heifers over 700 lbs. 33-35.50.

Metals

LONDON (AP) — Tuesday's closing metals bid-ask in pounds sterling per metric ton; silver in pence per troy ounce.

Copper — spot 726.5-727; futures 745.5-746.

Tin — spot 6,055-6,060; futures 6,105 6,110.

Lead — spot 337-338; futures 341-342.

Zinc — spot 322.5-323; futures 332.5-333.

Silver — spot 266-266.5; three months 271.8-272.

Bonds

TORONTO (CP) — Prices are fractionally higher in moderate trading on the Canadian bond market Tuesday. The short end of the market wis up five cents while the mid- and long-trm issues were up one-eighth of a point. Provincial and corporate issues were up eneighth of a point each. Day-to-day money was available at 7¼ per cent.

Gold

LONDON (AP) — Tuesday's closing gold prices in U.S. dollars per ounce. London — 145.35; Paris — 151.05; Frankfurt — 145.41; Zurich — 145.625; Hong Kong — 143.11.

Silver

Closing basic price of 1,000-ounce certificates in the Victoria area $4.55 U.S. bid per troy ounce and $4.58 asked. Previous day $4.50 and $4.53.

Montreal

CLOSING AVERAGES

65 Industrials	183.45	+2.74
13 Utilities	167.44	—0.79
7 Banks	245.99	—1.90
8 Papers	101.36	+1.10
85 Composite	187.85	+1.46

Volume 532,590

Grain

WINNIPEG

	High	Low	Close
Flax—			
July	—	—	241.50
Oct.	247.00	244.00	246.00
Nov.	246.00	244.00	24.500
Dec.	—	—	244.00
Rapeseed — Thunder Bay			
July	—	—	274.00
Oct.	—	—	251.00
Nov.	—	—	255.00
Dec.	—	—	260.00
Rapeseed —Vancouver			
Sept.	282.00	280.80	282.00
Nov.	271.60	269.00	271.60
Jan.	267.20	264.50	267.20
Mar.	261.20	261.00	261.20
Rye —			
July	—	—	86.00
Oct.	89.80	88.60	89.10
Nov.	91.10	90.20	90.20
Dec.	—	—	91.00
Barley —			
July	86.50	85.80	86.50
Oct.	80.70	79.90	80.00
Dec.	80.30	79.90	80.00
May	—	—	82.00
Oats —			
July	—	—	73.00
Oct.	67.70	67.00	67.00
Dec.	—	—	67.00
May	—	—	70.00

CHICAGO

	High	Low	Close
Wheat —			
July	232¾	229¾	231¾
Sept.	236¾	233	236
Dec.	247	244½	246¼
Corn —			
July	213¼	209	210½
Sept.	214	212	213
Dec.	219¾	217¾	218½
Oats —			
July	113	112	112
Sept.	116¾	114½	116
Dec.	123	121	122½
Soybeans —			
July	647	628	647
Aug.	642	613	642
Sept.	623½	600	618

Commodities

	High	Low	Close
Silver—Chicago (per oz.)			
Aug.	4.60.00	4.54.00	4.57.60
Oct.	4.65.50	4.59.90	4.63.00
Dec.	4.71.00	4.65.30	4.68.50
Copper—New York (per 100 lbs.)			
July	57.60	57.20	57.20
Sept.	58.40	57.50	57.80
Dec.	59.70	58.90	59.20
Lumber—Chicago (per 1,000 bf.)			
Jan.	188.50	187.30	187.80
Sept.	189.80	183.20	183.20
Nov.	183.40	181.70	182.50
Pork Bellies—Chicago (per 100 lbs.)			
Jul	56.15	54.25	55.90
Aug.	54.17	52.20	53.50
Feb.	48.50	47.10	48.10
Plywood—Chicago (per 1,000 sf)			
July	196.80	196.00	196.00
Sept.	197.70	196.10	197.00
Nov.	198.70	196.90	197.90
Gold—Winnipeg (per oz.)			
Jul			145.10
Oct.	147.40	146.80	146.80
Jan.	149.10	148.85	148.85

Money

At Montreal

U.S. dollar	1.0606	+ 9/50
Pound sterling	1.8242	+31/100

At New York

Canadian dollar	0.9428	—17/100
Pound sterling	1.7200	unch.

U.S. FUNDS

Purchase price of U.S. funds in Victoria area 1.0520 with 1.0550 for travellers' cheques and 1.0420 for coins. Selling rates 1.0680 for cash and 1.0650 for cheques.

Nominal selling price of other monies in Canadian funds: Australia, dollar, 1.2065; Austria, schilling, .0663; Belgium, convertible franc, .03015; Bermuda, dollar, 1.0740; Brazil, cruzeiro, .0758; Bulgaria, lev, 1.1130; China, renminbi, .5770; Columbia, peso, .0292; Czechoslovakia, crown, .1895; Denmark, krone, .1805; France, franc .2210; Germany, mark, .4720; Greece, drachma, .02925; Hong Kong, dollar, .2265; Hungary, forint, .0514; India, rupee, .1215; Italy, lira, .001215; Japan, yen, .004055; Mexico, peso, .04685; Netherlands, guilder, .4400; New Zealand, dollar, 1.0450; Norway, krone, .2045; Poland, zloty, .0560; Portugal, escudo, .02782; Romania, leu, .2146; South Africa, rand, 1.23500; Spain 'A', peseta, .01240; Spain 'B', peseta, .01255; Sweden, krona, .2460; Switzerland, franc, .4455; U.S.S.R., ruble, 1.4085; Venezuela, bolivar free, .2473.

London

LONDON (CP) — Closing stock quotations Tuesday in new pence unless pounds are indicated, x indicates that quotation includes dollar premium based on latest conversion rate, 0.7087. Associated Brit-Foods 58, Babcock and Wilcox 103, Bass Charrington 117, BICC 117½, x-Blyvoors 382½, Boots 182, Bowater 178½, Brit Am Tob 242½, Brit Assets Trust 58½, BOC International 80½, Brit Petroleum 914, x-Broken Hill Prop 386⅜, Buffels 965, x-Canadian Pac stgx 14¾, x-Charter Cons 127½, Cons Gold 154, Courtalds 126, De Beers 284½, Distillers 153⅜, Dunlop 106, EMI 214½, x-F.S. Geduld 11 13-16, Gen Elec 201, Glaxo 547½, Grand Metropolitan Hotels 74¾, Gr Unv Stores 220½, Guest Keen 327½, Hawker Siddeley 176, Hoover 351½, ICI 386½, Imp Tob 71⅜, Kloof 437½, Marks and Spencer 116, Metal Box 312, Minorco 140, x-Phillips 965, Plessey 83, Rank A 200, Rio Tinto Zinc 204, Roan Consol 110, Sel Trust 462, Second Scott Inv 79¼, Shell T and T 557½, Tanganyika 136½, Thomson 605½, Thorn 350, Tube Investments 404, Ultramar 165½, Unilever 486, Union Corp 242, Vaals 14⅜, Vickers 186, Western Driefontein 19⅜, Western Deep Level 835, x-West Mines 96⅜, W Holding 16¼, Woolworth 50½, Zambian Copper 16½.

The Financial Times Industrial Index 446.3, off 4.2.

Mutual funds

TORONTO (CP)—Recent prices of investment funds supplied by The Investment Funds Institute of Canada Tuesday. They are the net asset value per share or unit (NAVPS) last circulated by the fund in accordance with its pricing practice as contained in the prospectus of the fund. n—no sales charge, x — U.S. Fund, y — delayed NAVPS, xd—ex-dividend.

Institute Members	
AGF Group	
Amer Grwth	4.87
Cdn Gs Egy	16.21
Cdn Sec Gth	5.27
Cdn Trusteed	4.69
Corp Invest	5.88
Corp Inv Stk	5.30
Gwth Equity	7.06
Japan	9.85
nMoney Mkt	10.00
Special	3.77
All Canadian Gr	
yCompound	6.25
yDividend	6.59
yNorthn Egy	3.95
yRevenu Gth	3.93
yVenture	3.81
y4000	4.09
Bolton Tremblay	
nEquity	5.60
nyIncome	10.65
nInternatnl	7.16
Calvin Bullock Gr	
Acrofund	1.31
xdCIF	4.29
Cambridge Group	
yIntl Energy	2.73
yIntl Growth	4.50
yIntl Income	3.49
yNat Res Gth	3.90
yUnivest	5.33
yGrowth	6.65
Ciag Inv Grp	
nyCo-opera	10.55
nyLdmk GF	10.63
Eaton Group	
Commwth	16.75
Growth	10.27
Income	4.65
Internatnl	9.57
Leverage	4.84
Venture	4.41
Viking	5.13
Guardian Gr	
Enterprise	.86
GIS Comp	10.23
GIS Income	2.95
yGrowth Fnd	9.68
North Amer	3.83
Mutual Acu	5.61
Mutual Inc	4.56
Sec Income	9167
World Equity	5.88
Investors Group	
yGrowth	11.17
yInternatnl	6.18
yJapan	10.81
yMortgage	5.00
yMutual	5.38
yRetiremnt	5.64
yProvidt Mu	6.90
yProvidt Stk	5.17
Planned Invest Gr	
Canada Cum	6.56
Pld Resourcs	4.83
yTaurus	6.15
Pret et Revenu Gr	
American	9.89
Canadien	6.36
Fonds H	5.04
Retraite	6.70
Prudential Gr	
Growth	5.75
Income	5.31
Savings Invest Gr	
American	9.89
Canadian	6.36
H Fund	5.04
Retiremnt	6.70
Scotiafund Gr	
Scotiafund	.89
Scotiafd Mtg	1.03
United Bond Shr	
yRoyFund	6.20
yRoyFnd Inc	5.14
United Group	
yAccumula	4.02
yAccumu R	4.15
yAmerican	1.51
yCont Mortg	5.21
yHorizon	2.33
ySecurity	4.80
yVenture	2.68
yVenture Ret	4.03
Universal Gr	
Save Equity	9.22
Save Income	5.33
Non Members	
Assoc Inv	5.87
yBeaubran	4.17
CSA Mgmt Gr	
Goldfund	3.49
Goldtrust	2.94
Canagex Gr	
yBond	9.60
Fund	10.02
Internatnl	8.11
yMortgage	10.37
Capital Grth	10.51
xChase	6.38
ynComCp Mg	10.13
Desjardins Gr	
yCanadian	7.37
yHypotheq	4.40
yInternatnl	8.11
yObligatns	5.23
yQuebec	3.70
yPEP	2.13
nySpec	4.93
Dixon, Krog	6.16
Creyfus Group	
yInc	12.18
yInternatnl	14.37
yDomin Comp	7.14
nExecutv Can	6.38
nExecutv Intl	1.72
xFid Trend	22.26
Fiscon Fund	5.50
nHarvard	6.68
Heritage	2.04
Industrial Gr	
Indust Amer	2.76
Indust Div	7.00
Indust Eq	6.58
Indust Gth	19.76
Indust Inc	10.74
Indust Pens	25.34
ITCO	5.34
Keystone Gr	
Cus K-2	5.31
Cus S-1	17.98
Cus S-4	4.02
Polaris	3.44
xLex Rsrch	14.98
xManhatn	2.53
yMaritim Eq	2.72
Marlborough	5.78
Natrusco	13.14
NW Group	
yCanadian	4.41
yEquity	6.98
yGrowth	5.07
xOne Wm St	14.30
xOppenhmr	6.23
Pemberton Gr	
nPacific Div	5.62
nPacific Inc	2.73
nPacific Res	2.96
nPacific Ret	5.29
nPacific US	4.58
PHN Group	
yBond	11.20
yCanadian	7.73
Fund	15.41
yPooled	29.11
nyRRSP	11.80
PMF Managmnt	
nPension Mu	6.83
nXanadu Fd	3.83
Principal Gr	
yCollective	6.34
yGrowth	4.62
yVenture	3.54
nPutnam	10.68
Sterling Gr	
Equity	5.75
yMortgage	5.16
xTech	7.60
Temple Gth	13.55
Trans Canada Gr	
yA	5.24
yC	11.60
ySpecial	4.29
Vanguard	6.63
Western Grth	5.36

More finance page 7

CONDOMINIUMS FOR EASY LIVING
OPEN DAILY
2:00 to 4:00
(Except Sunday)
THE SAM McCLURE
1019 McCLURE
Fireplaces in spacious living rooms. 2 bedrooms, 1½ baths, 5 appliance kitchens, large balconies. All corner suites with laundries. Close to town centre and parks.
$44,900-$52,600
HOWIE BLAKE
RES: 383-4372
5-YEAR WARRANTY
TRADES ACCEPTED
JACK MEARS
OAK BAY REALTY LTD.
2194 Oak Bay Ave. 7-5 598-3321

OPEN TODAY
1:30-4:30
2226 Wessex
OAK BAY
4 BEDROOMS
FAMILY HOME
PRICED TO SELL AT
$87,000
Whyte & Gower
OAK BAY PROPERTIES
2227 OAK BAY 592-2407

DIRECT FROM OWNER — LEAVING COUNTRY
An acre and a half of totally secluded waterfront with spectacular views in Gordon Head. 3,600 sq. ft. home plus basement. All large rooms. Reduced from $250,000 to $189,000.
477-3974
7-8

10 MILE POINT
COLONIAL
3-4 bedrooms. 2500 sq. ft. for easy family living, plus double garage. Rec room, living room and master bedroom have easy access to tranquil back garden. Room for tennis court.
PRICED TO SELL at $119,000.
For Sale By Owner — 477-5882.
7-20.

Villa Royale
OPEN TO VIEW WED.-SAT., 1:30-4:30 (TERRIFIC LOCATION
964 HEYWOOD AVE. LEASEHOLD ESTATE BEACON HILL PARK)
PRICED FROM $24,500
Whyte & Gower
Oak Bay Properties Ltd. 592-2407 2227 Oak Bay Avenue
6-3 CALL LORETTA HOGARTH, 382-1414 or 592-3537 ANYTIME

REDUCED
$24,500
Just a few selected lots available at this price. All are underground serviced on a "new" cul de sac.
J. A. BRITTON & ASSOC.
388-6275 Pager 956 479-8301
6-28

Purchase Your 5-Acre Parcel Now!
Within the 5-mile circle, you can commute to the city by car daily in 12 mins. Park-like setting, treed building sites and sweeping meadows. Create your own mini-estate at today's prices. The time is right! $56,000-$73,000.
385-7721 OLIVE WEBBER 479-9661
GARDNER REALTY
LANDLOOKERS

World granaries bulge

WASHINGTON (AP) — U.S. government figures continue to indicate a super world grain crop this year and a significant build-up in food supplies by mid-1978.

The agriculture department in a report Tuesday estimated world wheat and feed grain production for 1977-78 at 1.097 billion metric tons compared with the record last season of 1.105 billion tons.

The report was based on world crop prospects as of July 1, the beginning of the new international harvest year, and does not take into account the blistering weather that has affected much of the U.S. corn crop in recent weeks.

Moreover, the latest world grain estimate leans heavily on July 1 indications that the U.S. corn harvest will set a record this year.

The report put the total U.S. grain crop, including corn and wheat, at 254.1 million tons, up more than one per cent from the 251.5 million tons in 1976. Production in other countries, meanwhile, was estimated at 842.9 million tons, a decline of 1.2 per cent from 1976-77.

Even so, the new world estimate of 1.097 billion tons represents an increase, from 1.087.2 billion forecast for 1977-78, a month ago. A metric ton is 2,205 pounds.

All of the increase from the June estimate was attributed to a larger grain harvest now underway in the Soviet Union, a record 225 million tons against 215 million previously forecast. The world rice crop computed separately was estimated at 347 million tons, the second largest on record and exceeded only by the 1975 harvest. Last season, the rice crop was 340.4 million tons.

Department crop experts will issue an updated report on 1977 U.S. harvest prospects on Aug. 11 that will take into account the effects of the heat wave over much of the country.

The report said that if crops develop as they appeared to be on July 1, world reserves of wheat and feed grains a year from now may be 195.8 million tons, a record stockpile. This July 1 the world grain reserve was 169.4 million tons, highest in seven years. A year ago the reserve was 113.6 million tons.

World consumption of wheat and feed grain in 1977-78 was estimated at 1.071 billion tons, up from the 1.057 billion estimate a month ago. Last year grain use was 1.049 billion tons.

U.S. dollar even lower

BRUSSELS (UPI) — The U.S. dollar Tuesday hit an all-time low of 2.2628 German marks, the result of a two-week on-and-off slide. It was bad news for American tourists unless they also happened to be exporters.

Gold, into which some investors habitually flee when money markets are less than calm, rose $2.25 in Zurich and $1.75 in London to close at $145.625 at both bullion markets.

The low in Frankfurt came at midday despite the fact the Bundesbank bought $13.8 million in order to shore up the exchange rate. Altogether, the bank has bought $43 million over the past few days.

Some markets reported hectic trading with heavy selling of dollars.

Japan's surplus keeps growing

TOKYO (Reuter) — Japan Tuesday announced a massive $1.49 billion visible trade surplus for June, despite increased foreign criticism of its export drive.

Although there have been repeated government warnings to businessmen that Japan faced international isolation unless the export surge was curbed, the preliminary visible surplus for June was more than double May's $640 million.

The figures, announced by the finance ministry, showed Japan achieved a record $6.64 billion visible surplus during the first half of this year. This compared with an overall surplus of $8.90 billion in 1976, a record for a full year.

The visible trade surplus for June was partially offset by a $60-million deficit on invisible trade, which includes shipping, tourism and insurance. In June, 1976, the invisibles' deficit was $507 million.

Toronto options

Distributed by CP

Closing prices of all traded options. Sales unit is 100 shares. (Trans-Canada options combine Montreal and Toronto exchange option trading): Tuesday, July 19.

Options		Open Int	Vol	Last	Stock Close
Abitibi	Feb $10	33	84	140	$10¼
Abitibi	Aug $10	9	115	45	$10¼
Alcan	Feb $27½	6	15	$3¾	$29⅛
Alcan	Feb $32½	3		85	$29⅛
Alcan	Aug $25	4	40	$4	$29⅛
Alcan	Aug $22½	2	24	$6¾	$29⅛
Alcan	Oct $25	10	47	$4¾	$29⅛
Alcan	Oct $27½	2	95	$2½	$29⅛
Alcan	Nov $30	6	71	160	$29⅛
Alcan	Nov $32½	5	131	45	$29⅛
Asama	Apr $15	7		100	$13
Bell Can	Feb $50	2	38	$6	$55½
Bell Can	Feb $55	6	105	195	$55½
Bell Can	Aug $55	12	29	70	$55½
Brscn A	Feb $15	5	28	50	$13⅞
Brscn A	Feb $12½	4	189	160	$13⅞
Brscn A	Nov $12½	41	390	165	$13⅞
Bk Mtl	Feb $17½	103	518	50	$16½
CP Ltd	Feb $20	17	26	120	$19⅛
CP Ltd	Nov $20	20	216	85	$19⅛
D Pete	Jan $40	10	122	$9½	$46⅜
D Pete	Jan $45	11	127	$6¼	$46⅜
D Pete	Apr $45	6	7	$6⅞	$46⅜
D Pete	Oct $40	80	656	$7½	$46⅜
D Pete	Oct $45	102	1250	$4¼	$46⅜
Gulf C	Aug $30	5	14	25	$28⅜
Husky Oil	Jan $25	2	55	56	$30½
Husky Oil	Jan $27½	10	52	$3½	$30½
Husky	Oct $25	2	33	$6¼	$30½
Husky	Oct $30	13	340	150	$30½
Husky	Oct $27½	10	63	$3¼	$30½
IOil A	Feb $20	6	61	$4¼	$23½
IOil A	Feb $22½	39	153	$2¼	$23½
IOil A	Aug $20	14	59	$2⅝	$23½
IOil A	Aug $17½	2	17	$5½	$23½
IOil A	Aug $22½	23	169	85	$23½
IOil A	Oct $20	46	171	$3¾	$23½
IOil A	Oct $22½	87	384	145	$23½
IOil A	Nov $20	6	78	$3¾	$23½
IOil A	Nov $25	13	70	45	$23½
IOil A	Nov $22½	11	207	175	$23½
IPipe A	Aug $15	3	105	75	$15½
IPipe A	Nov $15	10	61	80	$15½
MB Ltd	Feb $20	8	45	$2¼	$19¾
MB Ltd	Feb $22½	81	100	125	$19¾
MB Ltd	Aug $20	5	28	75	$19¾
MB Ltd	Aug $25	50	120	10	$19¾
MB Ltd	Nov $20	1	57	155	$19¾
MB Ltd	Nov $25	4	45	30	$19¾
MB Ltd	Nov $22½	20	139	70	$19¾
Moore	Feb $30	4	40	$2½	$30
Moore	Feb $27½	3	12	$4½	$30
Moore	Oct $32½	4	43	80	$30
Moore	Nov $30	2	29	150	$30
Moore	Nov $32½	6	83	90	$30
Mas F	Feb $30	5	34	$2¾	$21⅝
Mas F	Feb $25	10	36	65	$21⅝
Mas F	Feb $22½	6	46	140	$21⅝
Mas F	Aug $17½	2	5	$4¼	$21⅝
Mas F	Aug $22½	2	119	45	$21⅝
Mas F	Oct $22½	16	213	70	$21⅝
Mas F	Nov $20	1	31	$2¼	$21⅝
Mas F	Nov $25	10	30	45	$21⅝
Mas F	Nov $22½	10	68	100	$21⅝
INCO A	Feb $27½	5	22	52	$27½
INCO A	Feb $32½	5	18	55	$27½
INCO A	Aug $27½	8	19	60	$27½
INCO A	Oct $30	2	120	50	$27½
INCO A	Nov $30	2	120	65	$27½
INCO A	Nov $27½	2	36	160	$27½
Noran A	Oct $30	2	33	80	$28⅝
Noran A	Nov $27½	2	29	$2⅜	$28⅝
Nor Tel	Oct $35	6	21	120	$34½
Pac P	Aug $30	2	67	$3¼	$33
Shell C	Feb $15	1	56	$2¼	$16⅜
Shell C	Feb $17½	3		90	$16⅜
Shell C	Nov $15	10	102	170	$16⅜
Stco A	Nov $27½	2	79	150	$27¾
TrC PL	Feb $17½	2		90	$15⅞
TrC PL	Aug $15	5	262	105	$15⅞
TrC PL	Nov $15	12	741	75	$15⅞
Segrm	Jan $25	6	43	100	$24
Segrm	Jan $22½	5	70	$2⅜	$24
Segrm	Oct $25	18	222	50	$24
Segrm	Oct $22½	36	120	175	$24
Total volume		1194.			
Open interest		9211			

Earnings

Canada Permanent Mortgage Corp., six months ended June 30: 1977, $8,506,000, $1.09 a share; 1976, $7,427,000, $1.04.

Canada Trustco Mortgage Co., six months ended June 30: 1977, $13,377,000, $1.68 a share; 1976, $8,215,000, $1.23.

Glendale Corp., six months ended May 31: 1977, $885,000 loss, no share figures available; 1976, $701,000 loss.

Great Canadian Oil Sands Ltd., six months ended June 30: 1977, $2,129,000, no share figures available; 1976, $4,282,000.

Mount Royal Rice Mills Ltd., three months ended May 31: 1977, $210,000, 85 cents a share; 1976, $197,000, 79 cents.

Royal Trust, first six months: 1977, $7,921,000, 66 cents a share; 1976, $8,562,000, 82 cents.

United Financial Management Ltd., six months ended June 30: 1977, $273,000, 21.8 cents a share; 1976, $261,000, 20.9 cents.

Westinghouse Canada Ltd., first six months: 1977, $6,581,000, $2.45 a share; 1976, $6,857,000, $2.57.

Dividends

Bank of Montreal, 26.5 cents payable Aug. 29; record July 29; xd July 27.

Consolidated Pipe Lines Co., 8.5 cents payable Sept. 30; record Sept. 15; xd Sept. 14.

Alberta

By The Canadian Press

Alberta Stock Exchange—Tuesday

Complete tabulation of Tuesday transactions. Quotations in cents unless marked $. Net change is from previous board-lot closing sale.

Stock	Sales	High	Low	Close	Net Ch'ge
Abacus	3100	445	445	445	+10
Amalgam	300	135	135	135	
Ashlu	2900	105	100	100	−15
Cal West	12500	79	70	75	−5
Cinnabar	1100	83	83	83	+3
Clearport	5000	63	63	63	−2
Concept	2400	295	290	290	−10
Conventurs	4600	420	410	415	
Czar	8800	$10⅝	10¼	10¼	
Dixie	500	80	80	80	+5
Invictus	1000	22	22	22	+1
Kintla	1000	45	45	45	
Lobell	1000	30	30	30	−6
Mongowin	1100	75	75	75	−5
N Gateway	2000	30	30	30	+1
Northrim	1467	370	360	360	
Nwest Tr prA	100	$7½	7½	7½	+ ¼
Oilex	500	138	130	130	
Omega	739	145	140	140	
Paramnt Lif	560	500	500	500	
Petroquest	900	$8¼	8⅛	8¼	+ ⅛
Sackville	11500	56	53	53	−2
Savanna wt	20000	1½	1½	1½	
Tormex	1000	25	25	25	
Troy	11200	240	225	225	−15
Twin Rchfld	500	25	25	25	
Universal	2000	135	130	135	

Total sales: 97,979.

Drilling record

EDMONTON (CP) — Drilling activity in Alberta is running well ahead of 1976 levels and seems certain of smashing industry records established this year, oil officials said Tuesday.

This month, traditionally a slow month in the drilling industry, more than three-quarters of the rigs are busy as drilling contractors and oil companies attempt to make up for time lost earlier this year.

The early spring, along with other weather problems, cut into drilling activity during tions delayed movement of the first half.

business — george gibson

Vancouver gets the nod over Victoria as a place to spend money — if you're from the U.S. and attending a convention in B.C. The latest list of per diem spending allowances, under Section 602 of the U.S. tax laws, allows one to spend $58 per day in Vancouver but only $40 per day here and claim the amount as a business expense.

Victoria comes off rather poorly among Canadian cities on the list, which was published in March and is valid for almost a year. Next lowest of the majors is Edmonton, at $42 and the highest is Frobisher Bay in Baffin Island, at $60.

If you really want to live it up, you can claim $172 per day if your convention is going to be held at Jidda in Saudi Arabia between Oct. 1 and Jan. 15 (only $96 the rest of the year.)

The amount of money that convention-goers can spend outside of the U.S. has been a major issue — especially to operators of hotels and convention centres in Canada. The U.S. government brought in the new rules last January and although they pinched, they could have been worse — the Americans were considering banning such deductions altogether if the convention was held outside of the U.S.

What is not generally understood is that Canadians can claim only for two conventions outside of Canada and talks have been held between the countries that would result in some sort of quid pro quo that would see both countries relax their rules. The big stick for the U.S. in this one, however, is that they're looking for a relief in our presently-tough cable TV pickup rules.

□

Senior citizenry is said — by those practising it — to be not simple. One popular complaint is that useful information is hard to come by unless you want to spend a lot of time on the telephone nattering with unsympathetic clerks.

Relief is not far away. Just ask City Savings and Trust Co. (1306 Douglas, ph. 383-4141) for a free copy of Senior Citizens Guide to Services in British Columbia.

The booklet was produced by the Social Planning and Review Council of B.C., a voluntary, non-profit organization that tackles social and health issues. City Savings provided a grant to get the booklet published

Some of the phone numbers and addresses apply mainly to Mainlanders but there is considerable Victoria-area information included as well.

□

Millions more in mortgage funds will be made available by credit unions if recent legislation introduced into the B.C. Legislature is approved.

Rodger Lutz, manager of Westcoast Savings Credit Union, said as much Tuesday while commenting on proposed amendments to provincial laws. Attorney-General Garde Gardom Monday announced a major change in credit union regulations in which lawyers and notaries public will be able to deposit funds with credit unions as well as with banks and trust companies.

Lutz said that the amendment "clears away the last big stumbling block in our industry achieving stature in B.C."

He said that the major credit unions have been working on such action for more than two years. Lutz also said that he believes that this may be the first province to allow the practice outside of Quebec.

Considerable discussion between the credit unions and benchers of the B.C. Law Society, Lutz said, resulted in agreement over the legislation.

"It's likely that law firms can handle a million dollars or maybe two million in trust funds and if you count the number of such firms in the province then you can get some idea about the amounts that are around," Lutz said. "There must be between 20 and 30 in Victoria alone."

When asked if such a flood of funds would mean reduced rates for mortgages, the credit union manager replied that he expected that rates would remain stable for all of this year but perhaps rise slightly in 1978.

—APPOINTMENT—

Amoco Canada Petroleum Company Ltd.

D. Q. Martin

Fraser H. Allen, President of Amoco Canada Petroleum Company Ltd., announces the election of David Q. Martin as vice president, exploration.

Mr. Martin was born and educated in Calgary, Alberta. He graduated from the University of Alberta with B.Sc. (Honors - geology) in 1955 and joined Amoco Canada the same year. He has held a number of positions in the geological department of the company and for the past five years he has been district exploration superintendent.

Mr. Martin is a member of the Canadian Society of Petroleum Geologists and of the Association of Professional Engineers, Geologists and Geophysicists of Alberta.

NOOTKA COURT
1200 SQ. FT. EXECUTIVE OFFICE SPACE AVAILABLE
Carpeting, a.c., elevator.
Partitioning to suit tenant.
T. DAVIES
388-9181 or 477-0511
DIVERSIFIED HOLDINGS
7-17

AIRCRAFT
"Insurance is our business . . . not a sideline"
HARBORD INSURANCE LTD.
VICTORIA 1220 Broad St. 388-5533
VANCOUVER 626 W. Pender St. 687-8887
EDMONTON 1508 Royal Bank Bldg. 424-0347
CALGARY 2980 Bow Valley Square Two 269-1966
5-11

OAK BAY LUXURY
CONDOMINIUM HOMES — 2125 OAK BAY AVE.
OPEN TO VIEW MON.-SAT. 1:30-4:30 (EXCEPT HOLIDAYS)
Village Oaks
2 BEDROOMS, FROM $68,000
TRADE YOUR HOME
Whyte & Gower
Oak Bay Properties Ltd.
2227 Oak Bay Avenue
Call ART BEDFORD — 592-2407

614 FERNHILL PLACE
(Turn at Esquimalt Arena)
WE LIKE A CHALLENGE!
We believe Fernhill Place offers the best value in new apartment type homes in the Victoria District today. We've only 4 homes now available, so clearly others agree with us!
VALUE
to us is a combination of suite size, quality of construction, location and price. We think our suite 206, offering 1449 sq. ft. for $44,900 represents outstanding value. However, only you can judge value for yourself, so please see our homes and compare.
JOE MANTON
382-5211
RIM ROBERTS INVESTMENTS & MANAGEMENT LTD.
702-1175 DOUGLAS 388-6691
7-6

Laurel Point
Luxury townhouses and condominiums right on Victoria's Inner Harbour
$60,000 to $160,000
Viewing daily—7 days 10 am to 8 pm
225 Belleville Street
(3 blocks west of Parliament Buildings)
Telephone 386-7752
Or Call Cedric Steele Realty Ltd.
388-6258

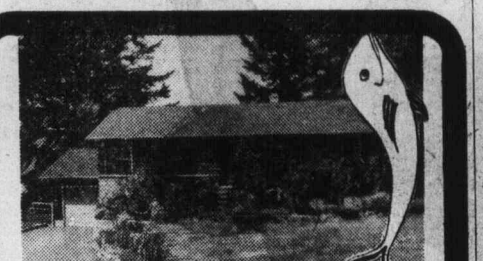
SUN & SURF
Fish are abiting just off your own 150' waterfront beach and you'll fry your take in your own 6-year-old custom designed home — ah this is quality living!! ½ acre of serenity in today's hectic world, can you really afford to pass this up? Price $85,900.
CALL LORRAINE HETT
478-2430 386-2911
WALL & REDEKOP HOMEFINDERS REALTY LTD.
386-2911
7-20

Canadian International Development Agency — Agence canadienne de développement international

The Canadian International Development Agency
SRI LANKA—MINISTRY OF FISHERIES
Fisheries Economists
Fisheries Biologist

The project requires the provision of two Canadian economists and one biologist to assist the Ministry of Fisheries in Sri Lanka in project planning and research. The economists will be members of the Development Division with the responsibility to develop, plan and prepare viable projects suitable for local and foreign financing. The biologist will assist the Secretary of the Ministry of Fisheries by advising on the orientation and content of research to be undertaken by the Research Division.

Qualification:

FISHERIES ECONOMIST (Senior)
A minimum of 10 years experience in economic analyses related to fisheries development with a focus on investment proposals. Candidates should possess demonstrated organizational and supervisory ability and an appropriate university degree, perhaps at the post graduate level.

FISHERIES ECONOMIST
A minimum of 5 years experience in the field of fisheries development with a university degree in economics.

FISHERIES BIOLOGIST
A minimum of 10 years experience in fisheries biology with emphasis on the development and administration of research programs and on policy development. Candidates should possess a suitable university degree.

General:
These are professionally challenging and interesting two-year appointments scheduled to begin this September. Place of duty is the capital city, Colombo. Interested candidates should reply before July 25, 1977. Resumes must include pertinent experience and qualifications in sufficient detail for immediate review. The names and addresses of three referees should also be provided.

Address replies to:
Canadian International Development Agency
Human Resources Division
122 Bank Street
Ottawa, Ontario
K1A 0G4

Chateau Jubilee
OAK BAY AREA'S FINEST Condominium Home
The OAK BAY area's finest adult condominium homes.
The difference between mere accommodation and enjoying your lifestyle is Chateau Jubilee.
Carefully situated on a quiet side street, these condominium homes offer you the type of finishing and quality construction that you have come to expect in the OAK BAY area.
Visit us today and view a lifestyle at prices you can afford.
$32,000 to $68,000
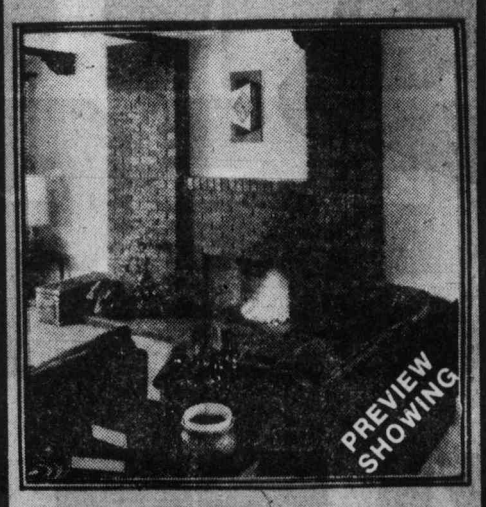

• Natural fireplaces
• Tudor Style interiors
• Hand tiled bathrooms
• Expansive storage 'rooms'
• Fully secured garage parking
• Hobby room
• Recreation lounge
• French Provincial doors opening onto private patios
• Walking distance to Oak Bay Rec Centre, shopping malls, Jubilee Hospital and major bus routes
• Financing to suit your needs
1610 Jubilee Avenue
(off Oak Bay Avenue)
OPEN: 10 a.m.-8 p.m. Weekdays. 10 a.m.-7 p.m. Weekends
Phone 595-4011
Another Quality Development of Vista Homes

KNOWLES REALTY LTD. announces
JUST THREE CHANCES LEFT to be part of the "HILLSHIRE"
1525 Hillside Ave.
★ Convenient location
★ Pocket Pleasing Prices $33,500-$36,000
★ 1-Bedroom and den and 2-Bedroom Condominium Homes
OPEN SAT. AND SUN. 1:00 - 4:00
Weekdays call 384-8101 or any of the following numbers for an appointment to view.
595-3022/385-9921
384-8075 pager 307.
7-18

We hated hotels, so we built our own. Come stay with us, you'll love it.
When you travel a lot, you don't much enjoy coming back to a cramped hotel room. But coming back to a suite, that's much nicer. So we made our hotel rooms suites, for travellers who like to spread out.
At the Chateau Granville, your room is two rooms; a living area with a big comfortable chesterfield and easy chair, coffee table, colour TV, dining area and a bedroom where you can do some serious sleeping in peace.
The next time you're in Vancouver, stay at our place. Hotel suite hotel. Only $32 single (subject to availability).
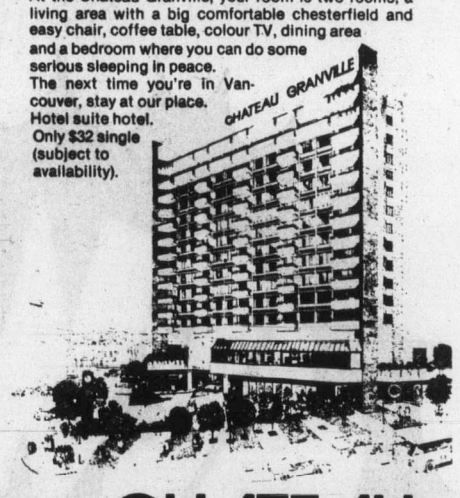

CHATEAU GRANVILLE
A SUITE FOR THE PRICE OF A ROOM
1100 GRANVILLE STREET
VANCOUVER, B.C. CANADA.
Phone: (604) 669-7070

The Best Condominium Value in Victoria
four acres of hilltop land offering fantastic views
• Underground Parking
• Guest rooms
• Hobby room
• Hot pool and sauna
• Ensuite Washer and Dryer Facilities
• All two-bedroom units
• Close to major recreation facilities
• Library, shopping and bus service, adjacent to site
• Spacious suites, large balconies
• Circulating fireplaces
• Quality construction
• Thermopane windows
Priced from $49,900

OPEN HOUSE DAILY
MONDAY to FRIDAY 1:30-8 p.m.
SATURDAY and SUNDAY 1:00-5 p.m.
LANDMARK PROPERTIES LTD.
Oakdale Estate
3960 Cedar Hill Road
At McKenzie
386-6762

"Yippeeeeeee!"

1.49 day and Surprise Sale combined for even bigger, better bargains.

It's really something to shout about! All the value of 1.49 day plus Surprise Sale specials

You'll be excited, too, when you see the bargains I've got in store for you. So, come on! Join me on Thursday. Grab a complimentary Glomp (that's me) shopping bag and then, start filling it with loads and loads of Surprise Day specials.

There's merchandise on sale in every department in the store. And, of course, I'll be slashing prices even lower wherever I go. You'll be shouting, too, when you see the bargains in store for you at Eaton's Surprise Sale, Thursday, July 21.

All Eaton's stores in B.C.

NEW EATON'S SURPRISE SALE

THURSDAY! TO 9 PM

EATON'S

Good Sports the Dobber CFAX 1070

The Daily Colonist.

Section Two Wednesday, July 20, 1977 Page 9

Good Truck Prices! "DO YOU COPY?" PETER POLLEN FORD

Minnow pail saves Senanus

Anglers douse island fire

A fire which threatened to sweep over a four-acre island on the east side of Saanich Inlet was controlled by passing fishermen Tuesday afternoon.

Central Saanich's volunteer fire department, with 10 men and a portable floating pump, finished the job.

The fire burned over an acre at the northwestern end of unoccupied Senasus Island, which is close to the Brentwood-Mill Bay ferry route.

Ron Stanley-Jones, who lives opposite the island at Henderson Point, said he was fishing with his wife off the north end at about 3 p.m. when they spotted the fire. "One of us said 'that's not a campfire; the island must be on fire,'" he said later.

Taking a three-gallon bucket and a minnow pail, they rowed ashore in a dinghy, met another boating party, and began to beat out and douse burning grass. Someone had radioed for fire-fighting help.

Grass and some of the trees were on fire, Stanley-Jones said.

He was thankful the firemen arrived when they did. "In half an hour the whole island would have been on fire."

A spokesman for the Central Saanich fire department said the boaters did a good job of controlling the fire. He also praised the Anglers Anchorage marine which provided firemen with a boat.

Beach parties prompt security firm hiring

An outbreak of vandalism and partying on a beach adjacent to Mount Douglas Park has prompted several property owners to hire a private security firm to patrol the area.

Dr. V. P. L. Connolly said Tuesday that he and other residents of Eva and Durling Roads had decided to hire the security patrol in an attempt to reduce the destruction along their beachfront property.

"There have been some pretty wild parties, drinking and marijuana-smoking along the beach. They are using our steps to the beach as kindling for the fires, and using axes to cut down trees on private property. The police have been here, but they can't do much about it," Connolly said.

The private security patrol will conduct spot checks at random hours, at a cost of $200 until September. The cost is being split by three property owners, who think the price is worth the peace of mind it should bring, Connolly said.

The security patrol will watch the beach during the week, supplementing weekend patrols by Saanich police.

Damage to beachfront property has become especially severe in the last two years, Connolly said.

He suggested that lack of jobs for young people could be responsible for the increase in vandalism.

"The kids have got nothing else to do, and they have got to expend their energy somehow."

Saanich police chief Robert Peterson called the hiring of a security patrol a "rather drastic step," but said his force did not have the manpower to cover all the waterfront partying in the municipality.

"While we will respond to complaints if they occur it is a little difficult to patrol all the ocean beaches and the recreational lakes that are often used for parties."

Saanich police have been "leaning pretty heavily on the beach party problems since the middle of May," Peterson said, by bringing in auxiliaries and working regular members overtime on weekends to crack down on the partying.

"What we have done since the middle of May has been quite remarkable in the way of what our patrols have secured, liquor particularly," Peterson said.

He is in the process of assembling the data, and will be releasing shortly statistics on what the extra patrols have picked up.

Gorge group demands end to 'darkness'

Another ratepayers' group would like details of discussions held between Saanich council and a major shopping centre developer, Columbia Commonwealth Ltd., a subsidiary of a Belgian-owned conglomerate.

Broadmead ratepayers said Monday they were being kept in the dark on discussions held since last December between Saanich council and The Bay, which is proposing a shopping complex on 35 acres in the Broadmead district of Saanich.

On Tuesday the Gorge-Tillicum Concerned Ratepayers Group applied to council by letter to release information on the proposed Tillicum Gardens shopping centre on 31 acres of property bordering Tillicum and Burnside.

The Tillicum centre would be developed by a Toronto firm, Columbia Commonwealth Ltd., a subsidiary of the Belgian-owned Genstar conglomerate.

Another Genstar subsidiary, the British American Cement Manufacturing Development Corp., received the go-ahead in May from Central Saanich council to develop 20 acres of BACM property at Tod Inlet.

Columbia Commonwealth is proposing the Tillicum development in partnership with another Toronto company, Abbey Glen Property Corp., also a Genstar subsidiary.

Market and engineering consultants for Columbia Commonwealth made their presentations to Saanich's lands, planning and housing committee on Tuesday.

The council chambers overflowed with spectators as the committee was told that the proposed shopping centre on Tillicum and Burnside would meet local market demands and that The Bay's competing Broadmead proposal would not.

Committee chairman Ald. Fred Severson told Columbia Commonwealth president J. E. Kelley that Saanich council would look at the company's application with an open mind.

Severson said Victoria Mayor Michael Young and Victoria Ald. Murray Glazier had, in their positions as Capital Region Board members, recommended against Commonwealth's Tillicum shopping centre proposal because it "would come down hard on Victoria" by taking away business.

Severson said that although the region board might support a regional shopping centre in Saanich's Broadmead district, a competing proposal, "this council will make the final decision."

The Tillicum site is "environmentally bankrupt," a landscaping and environment consultant for the company told committee members.

"The shopping centre will be an improvement to the ecology and environment of the site," he said. The Tillicum drive-in and arena on the site had disrupted the area, he said.

The proposed centre would have "little or no effect" on Colquitz Creek, he said.

Consultants have designed holding ponds for oil and asphalt runoff from the parking area, he said.

Ratepayers oppose the Tillicum Gardens development for a number of reasons, including these:

- It would exacerbate traffic problems.
- There are already enough stores in the Tillicum-Gorge district as well as in Langford and Metchosin.
- Parking lot runoff into Colquitz Creek poses a threat.
- Other merchants could suffer economic hardships.
- Exhaust pollution could endanger birds in Cuthbert-Holmes conservation area.

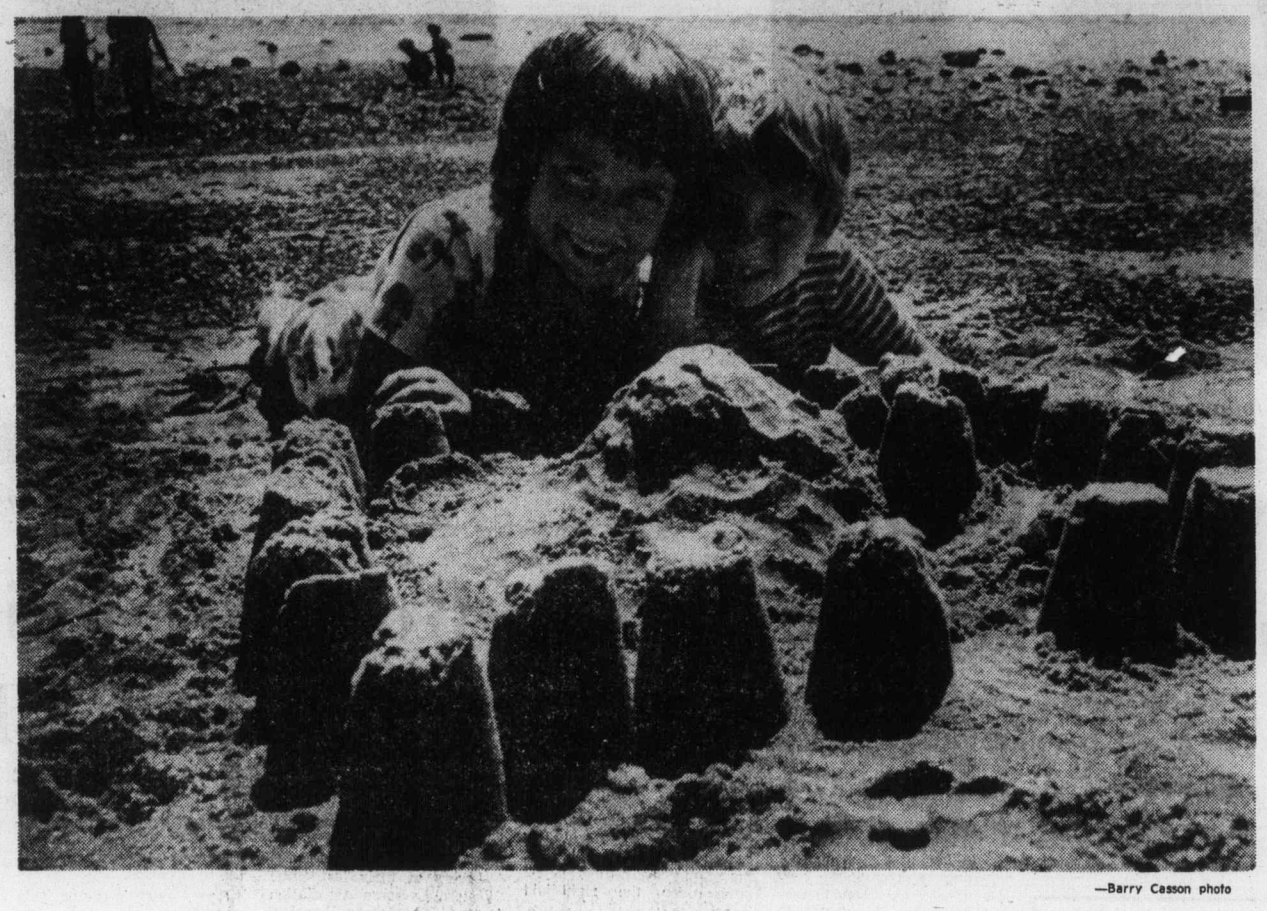

—Barry Casson photo

Small grains bind large spells

Sand provides a two-way enchantment for Tanya Grant and Tyler Hadfield at Willows Beach Tuesday. The two six-year-olds, on a YM-YWCA holiday program, find first spell in ease with which tiny grains of rock become building blocks. Second spell is cast by co-operating in imagination to make row of castles into fairyland.

Trustee quitters growing

An increase in membership dues of more than 20 per cent is causing a second school board in the Greater Victoria region to consider quitting the B.C. School Trustees' Association.

At a Sooke school board meeting Tuesday night, business committee chairman Brian Killip called for the board to discuss just what kind of services it gets from the association.

"I hope that during our budget discussions this year we will get into a discussion of whether this board wants to pay this amount of money for the services offered."

The board had just received notification from the association that its membership fee for 1977-78 will be $20,565. Secretary-treasurer Marilyn Rudge did not have last year's figure immediately at hand, but she said it was about $15,000.

The new dues could buy the Sooke school district another teacher, or some other important service, Killip said.

He suggested that the board might consider buying only those services that it needed from the association without membership.

The increase puts the Sooke school board close to the 23.67 per cent maximum the BCSTA has set for membership fees increases this year.

The assessment formula takes into account the number of votes which a board has at the annual convention, the tax base of a school district, and the association's own budget increase of 20.67 per cent.

That increase precipitated the Greater Victoria school board's decision at the BCSTA convention last May to withdraw from the association next year. Trustees voted to leave the association after it rejected their suggestion to limit its budget increase to the average increase in school district budgets, 9.5 per cent this year.

Study rates kindergarten kids' chances

Getting a jump on slow learners

By PAUL DE GROOT
Colonist Reporter

Can tests given to kindergarten youngsters be used to predict their success in school in later years?

Tests can do fairly well, a University of Victoria professor who has participated in a five-year study in the Ladysmith-Lake Cowichan area says, and it may be possible to use them to pick out students who are going to have problems in school even before those students make their first attempts at reading.

Dr. Otto Spreen, a UVic psychologist, took part in the study with Tom Beames and Ray Russell, now special counsellors in the Nanaimo school district.

They administered tests to every kindergarten student in the old Ladysmith-Lake Cowichan school district over a period of five years, and kept track of the students' performances through Grade 5 as measured by their grades and standard achievement tests.

The school district which has since had its boundaries changed, was a good choice. Spreen said in an interview, because all children there went to kindergarten.

IN ALL 1,282 students were tested, giving the study a large sample size. The district had a small remedial program, but it was not intensive enough to significantly distort the over-all picture of success for students, Spreen said.

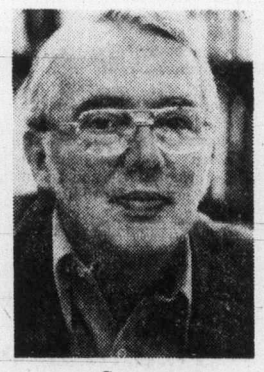

Spreen

"We have to be careful about feeding results back. Rating children on a scale of predicted success or failure could influence the teachers' and school's attitude toward that student and result in a self-fulfilling prediction."

Being able to pick out students who are going to have problems in school would be valuable, Spreen emphasized. The earlier that a remedial program can be instituted, the greater its chance of success.

A Canadian study in 1969 found that 83 per cent of the students who enter Grade 1 never reach Grade 12, and about 15 per cent of the studests in the UVic study failed to pass a grade at least once.

Four different tests were applied at the end of the students' kindergarten year. One test measured vocabulary and language facility by using pictures; another measured the students' ability to copy shapes; a third tested their ability to pick out the missing piece of a puzzle from several shapes; and the fourth was the kindergarten teachers' prediction of each student's success in reading.

THE KINDERGARTEN teachers' prediction was fairly accurate for Grade 1, but its accuracy fell off after that. Over-all, the tests were able to predict a student's general academic success with about 75 per cent accuracy.

The tests were best at pinpointing the students who were going to succeed, do well in school, identifying them at the kindergarten level with about 90 per cent accuracy. But the lower half of the class could only be picked out with about 65 per cent accuracy.

The study was not purely an academic exercise. The information is being analysed to see whether the lowest 10 or 15 per cent of the students can be picked out—those who failed at one time or another to pass to the next grade.

"WE WOULD LIKE to be able to pick out the lowest 10 or 15 per cent and tell the principal that these are the students who should get intense remedial help," Spreen said.

As for the rest of the students, a little knowledge could be a dangerous thing.

"We have to be careful about feeding results back," Spreen said. Rating children on a scale of predicted success or failure could influence the teachers' and school's attitude toward that student and result in a self-fulfilling prediction.

Spreen believes the tests might be best at pointing out the students at the top and the bottom of the class, and data now being analysed might point the way to test for students with "specific reading disabilities," students who are bright and capable, in all subjects except reading.

"WE KNOW THAT there are children with specific reading disability, and there probably were a few among the students we covered in our study. This disability is particularly serious for students in the upper elementary grades, where teachers depend on students being able to read in almost all their subjects."

Tests themselves will never predict learning success with 100 per cent accuracy, he added, because so many other variables influence a child's ability to learn.

Socio-economic status, stimulation in the home, the remedial effort put out by the parents of children who are doing poorly, the number of siblings in a family and their birth order, teacher ability, the quality of the school facility, and the model of ambition set by parents all influence school success.

"We will never have a perfect prediction with plain tests unless we can get our fingers on these other factors," Spreen said.

Esquimalt outfall will save lagoon, say homeowners

The proposed Esquimalt Lagoon outfall is for the protection of the lagoon, not to foul it, two Esquimalt subdivision residents said Tuesday.

The outfall is necessary because seals on some septic systems now treating about 80 houses in the subdivision are not working properly, Sherry Rossander and Judy Clark said Tuesday.

The cromaglass systems were originally approved by the Capital Region Board.

Liquid sewage will be piped about 1,200-feet into the Juan de Fuca Strait when the outfall is in place, they said. This will ensure that the lagoon, a wildlife sanctuary, is not fouled.

A permit by the region board to discharge sewage into the seabed outside the lagoon was recently approved by the Pollution Control Branch.

The two women said that Concerned Citizens of B.C. president Frank Heinrich, who said in last Tuesday's Colonist that the outfall presents a health hazard, was misinformed.

Motorcycle collision kills driver

A Sidney man died Tuesday after the motorcycle he was riding collided with a car on Lochside Drive in Sidney.

Bradley Joseph Hume, 20, of 10112 Third Street in Sidney, died in Resthaven Hospital a short time after he was taken there by ambulance, Sidney RCMP said.

Hume failed to negotiate a curve near Weiler Avenue and skidded into an oncoming car driven by Shirley R. Shutt of Sidney, police said.

FIREMEN SUSPECT ARSON

A fire Tuesday night damaged a house at 1114 Catherine in Victoria and firefighters suspect arson.

The fire was ignited on the back porch at about 7:30 and burned a wall and into the attic, a fire department spokesman said. The blaze was extinguished in a few minutes.

The occupants of the house, Mr. and Mrs. Robert Waters and their two children, home at the time, were not injured. The house is owned by a California resident.

The fire is under investigation, the spokesman said.

'Strain' caused suicide

Saanich police are closing their files on a shooting last month which left one man dead and two others wounded.

The death of 32-year-old Wayne Gundrum on June 24 in a beachfront house in Gordon Head has been ruled suicide by police after Coroner Edmond Jorre de St. Jorre's inquiry report was filed this week at the attorney-general's office.

Gundrum, who lived at 1521 Cedar Glen, was found dead on the bathroom floor of 4031 Hollydene shortly after 8 a.m. after the house had been surrounded by members of the Greater Victoria Emergency Response Team and Saanich policemen for about 3½ hours.

Injured in the same incident were 29-year-old Kenneth Paul Wilke, who also lived at 1521 Cedar Glen, and 31-year-old Robin Lee Clarke, who lived at the Hollydene address where the shootings took place. Wilke suffered a small wound when a bullet entered his left elbow, leaving through his upper arm, and lacerations to his back, right foot and ankle.

Mrs. Clarke suffered a wound when a bullet went through her back and right shoulder tip as well as a broken right arm from a rifle butt swung by Gundrum.

Insp. Robin Stewart said Gundrum, "due to emotional strain, committed these offences, brought about by recent separation from Robin Clarke."

Home-run attack on Palmer carries NL to all-star win

—AP

Joe Morgan follows ball after lead-off homer

NEW YORK (UPI) — It might have worked out better for the American League if Jim Palmer had joined Nolan Ryan on the beach.

With Ryan, the California Angels' strikeout king, preferring to pass up the annual all-star game in favor of sunning himself on a California beach, Palmer was selected to start for the American League at Yankee Stadium Tuesday night but his heart just wasn't in it.

The Baltimore Orioles' right-hander admitted before the game that he would rather have been on the beach than pitching on the 87-degree sultry heat, and it was obvious he had left his best game back in Baltimore.

The awesome National League unleashed its heavy artillery against Palmer by clubbing him for three home runs in the first three innings and that was the cushion necessary to defeat the American League, 7-5, for the sixth year in a row and 14th time in the last 15 years.

Joe Morgan of Cincinnati hit a homer and Greg Luzinski of Philadelphia smashed a two-run shot as the National League routed the three-time Cy Young Award winner for four hits and four runs in the first inning. The damage was completed against Palmer in the third when Steve Garvey of Los Angeles unloaded another homer to give the NL a commanding 5-0 lead.

To the AL's credit, it didn't give up. Held scoreless for five innings by Don Sutton and Gary Lavelle, the AL bounced back to within 5-3 by mistreating Cincinnati's Tom Seaver in the sixth and seventh innings. Then, after Dave Winfield's two-run single had given the NL a 7-3 lead in the eighth, Boston's George Scott made things interesting with a two-run homer in the ninth.

But the damage was done in the first inning and Palmer had to shoulder the blame.

"I guess you can say I didn't pitch very well," said Palmer. "Give credit to them because I didn't make very many good pitches. I only wish I could have kept it closer."

Prior to Tuesday night's game, Palmer had not allowed a run in eight all-star innings. But that was quickly erased when Morgan led off the game by hitting a 3-2 pitch over the right-field fence.

Palmer recovered briefly after Morgan's homer by striking out Garvey, but Dave Parker of Pittsburgh singled to left and George Foster of Cincinnati promptly scored him with a line double to left centre. After Foster moved to third on a wild pitch, Luzinski followed with a homer to the opposite field in right.

Palmer got by the second inning but when Garvey led off the third with a homer, that was all manager Billy Martin could take. He replaced the Orioles' ace.

The AL, meanwhile, could do very little over the first five innings against Sutton and Lavelle. Sutton, fulfilling a boyhood dream of pitching in Yankee Stadium, turned in a classic performance by allowing only one hit and striking out four in three innings. That was good enough to earn him the game's most valuable player award.

Lavelle, called by NL manager Sparky Anderson "the best left-handed reliever I've seen in the last 10 years," was almost as good as Sutton in allowing only one hit and striking out two in two innings.

Ironically, it wasn't until Seaver, recognized widely as one of the best pitchers in baseball, made his appearance in the sixth inning that the AL began to do anything offensively. Seaver, making his first appearance in New York since his trade from the Mets last month, received a tumultuous reception from the crowd of 56,683 when he was introduced before the game and again when he walked to the mound in the sixth. But he was not so sharp as usual and the AL hit him hard in his two innings, although he might have gotten out of trouble with some decent fielding.

Rod Carew, of Minnesota, the AL's leading hitter, singled to centre to greet Seaver and Willie Randolph of New York Yankees also hit what appeared to be a line single to centre only to be thwarted when Seaver knocked the ball down and threw him out at first. After retiring George Brett of Kansas City on a ground out, Seaver appeared to be out of trouble when Fred Lynn of Boston lofted a pop foul near the third-base stands. Pete Rose of Cincinnati was under the ball but slipped on the tarpaulin and fell as the ball bounced off his glove.

Lynn then walked and Richie Zisk of Chicago, lined a double to right centre to score both runners.

Shortstop Garry Templeton of St. Louis got Seaver in trouble in the next inning when he booted a potential double play ball with one out. After Scott flied out, Randolph delivered a run-scoring single to right center.

Then came the moment for truth for Seaver. Ron Fairly, always a nemesis for the Reds' right-hander, hit a long foul drive into the right field stands that many in the crowd thought was a home run when it left the bat. Seaver then bore down and struck out Fairly.

The National League got two runs back in the eighth off Sparky Lyle of the Yankee's on Winfield's single following a double by Templeton and a hit batsman, but Scott made it close with his two-run shot off Rich Gossage in the ninth.

It was the National League's 29th victory against 18 losses in the series which began in 1933. There has been one tie.

National	401	000	020	7	9	1
American	000	002	102	5	8	0

Sutton W, Lavelle (4), Seaver (6), Reuschel (8), Gossage (9) and Bench, Simmons (4), Stearns (9); Palmer L, Kern (3), Eckersley (4), LaRoche (6), Campbell (7), Lyle (8) and Fisk, Wynegar (6). Home runs: National — Morgan, Luzinski, Garvey; American — Scott.

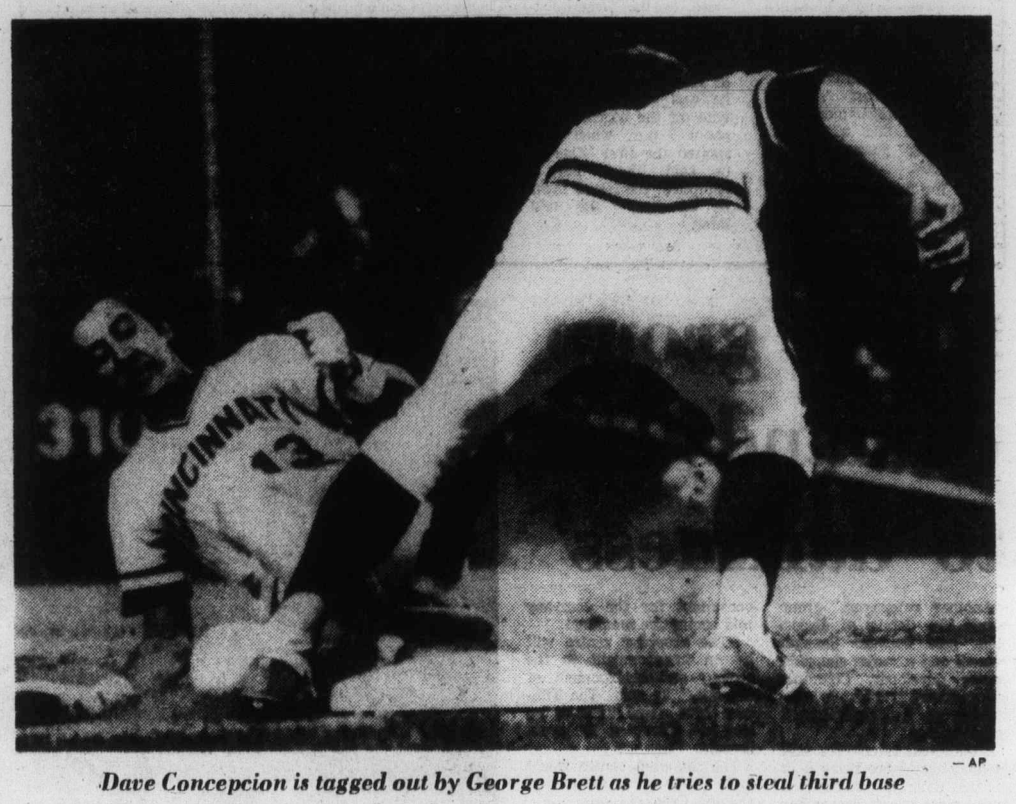

—AP

Dave Concepcion is tagged out by George Brett as he tries to steal third base

Angrove continues to shine for Bakers

Doug Angrove is rapidly taking charge with Victoria McDonalds of the Western Canada Major Junior Lacrosse League.

The hard-running forward, called up late last season and a member of the Minto Cup-winning team, Angrove was hampered by injuries early in the current campaign but he has been most effective in recent games.

Angrove, who scored seven goals in Richmond last Saturday, scored three goals Tuesday—all with his team short-handed—to power the McDonalds to a 19-7 victory over Coquitlam J-Hawks at Esquimalt Sports Cenre.

The win clinched third place in the five-team league for McDonalds, who will likely face Burnaby Cablevision in the opening round of playoffs next month. McDonalds have a mathematical chance of catching second-place New Westminster Salmonbellies but have only six games to make up 10 points.

John Entzminger also scored three times for the winners, who held period leads of 7-1 and 12-3. Steve Buckley, Ron Sage and Bob Derraugh added two goals each and others were contributed by Jim Boyd, Tarey Pollock, Jeff Whitney-Griffiths, Rhys Wicks, Paul Michael, Steve Hepburn and Terry Jay. Sage and Jay scored shorthanded goals.

Mike Reelie, a scoring star of the WCMJLL all-star game here Monday, scored five times for the fourth-place Coquitlam squad and Erik Otterstrom and Tom Barichello were the other marksmen.

Mike Duch made 45 saves in the Victoria net, two more than rookie Chris Ishkanian of Coquitlam.

	P	W	L	F	A	Pts
Burnaby	22	21	1	435	260	42
New West.	21	16	5	328	229	32
VICTORIA	22	11	11	340	333	22
Coquitlam	23	4	19	245	397	8
Richmond	22	3	19	242	372	6

Next game: Thursday — Richmond a Coquitlam.

Rocks re-unite old mates and trip leading Burrards

VANCOUVER — It may have come too late but switching the lines paid off Tuesday for Victoria Shamrocks.

Losers of their last three Western Lacrosse Association games, Shamrocks knocked off the front-running Vancouver Burrards 16-10 at Kerrisdale Arena, the first win against their traditional rivals in five starts this season.

Leading the way was Ivan Thompson, who was re-united with former National Lacrosse League teammates Chris Hall, Larry Bell and Joe McCrea. The move resulted in four goals for Thompson and another for Hall. The foursome played together with Boston Bolts of the now defunct NLL in 1975.

Charn Dhillon, Pete Rushton and Dan Green, returning to the lineup after a long layoff, added two goals each for the Shamrocks and others were contributed by Ranjit Dillon, Bill Marechek, Dennis Somner, Mike Beaulac and Ron MacNeil. MacNeil also drew five assists.

The win pulled the Shamrocks to within three points of the Burrards and each team has three games to play. Shamrocks who play host to New Westminster Salmonbellies tonight at Memorial Arena, finish up their 24-game schedule by meeting the Burrards in Victoria on July 27 and Nanaimo Timbermen, July 30 in Nanaimo.

Burrards have a home-and-home series left with the Salmonbellies, Thursday in New Westminster and July 26 at Kerrisdale Arena, in addition to the July 27 game in Victoria.

Salmonbellies are six points behind the Shamrocks but have two games in hand.

Burrards jumped to a 3-2 lead in the opening period Tuesday but Shamrocks outscored Vancouver 9-4 in the middle 20 minutes and 5-3 in the final period.

Ron Pinder was the only multiple scorer for Vancouver, getting three goals. Others were scored by Rico Bellusci, Bill Foote, Mike Smith, Dave Litzenberger, Steve Matheson, Bill Rawson and junior-recruit Len Ciminelli.

★ ★ ★

VICTORIA

	G	A	Pen.
Pete Rushton	2	0	6
Norm Baker	0	1	0
Ranjit Dillon	1	3	0
Larry Bell	0	1	4
Dan Green	2	0	2
Bill Marechek	1	0	0
Charn Dhillon	2	2	0
Ivan Thompson	4	4	0
Dave Lowden	0	0	0
Dennis Somner	1	0	5
Chris Hall	1	2	4
Mike Beaulac	1	3	0
Dave Thomson	0	2	7
Joe McCrea	0	0	0
Ron MacNeill	1	5	9
Terry Sanderson	3	0	4
Lerry Smeltzer	0	1	0
TOTALS	16	23	41

VANCOUVER

	G	A	Pen.
Dave Evans	0	0	0
Bill Rawson	1	0	0
Bryan Ansley	0	1	4
Steve Matheson	1	0	0
Dave Tasker	0	2	0
Dave Litzenberger	1	2	0
Mike Smith	1	1	2
Joe Marrello	0	2	13
Bill Foote	1	0	7
Rico Bellusci	1	0	0
Ron Pinder	3	0	8
Gary Read	0	0	2
Dale MacKenzie	0	1	4
Doug Hayes	0	3	0
Pat Ryan	0	0	0
Taki Vohalis	0	0	13
Len Cimminelli	1	0	2
Brad Berrow	0	0	0
TOTALS	10	12	55

Shots stopped:

Smeltzer (Vic)	9	12	12	—33
Evans (Van)	11	5	1	—
Berrow (Van)	—	5	13	—34

Score by periods:

Victoria	2	9	5	—16
Vancouver	3	4	3	—10

Attendance: 1165.

	P	W	L	T	F	A	Pts
Vancouver	21	14	6	1	265	253	29
VICTORIA	21	13	8	0	265	233	26
New West.	19	10	9	0	241	226	20
Coquitlam	21	10	11	0	251	252	20
Nanaimo	20	3	16	1	235	294	7

Next games: Tonight — Coquitlam at Nanaimo, New West. at VICTORIA.

Sport today

BASEBALL

6:30 p.m. — Continuation of Greater Victoria Little League district championship, American vs. Hampton, Sidney Park.

6:30 p.m. — Victoria Senior Amateur League: Farmer Construction vs. Greaves Movers, Lambrick Park.

SOFTBALL

6:30 p.m. — Victoria Senior Women's League: CRESC Angels vs. CJVI Vicettes, Hygrade Radio vs MacDonald Furniture, Hyacinth Park.

6:30 p.m. — Sidney Men's League: Harvey's Sporting Goods vs KOA Kampgrounds, Sanscha Park.

6:30 p.m. — Heywood Men's League: Century Inn vs Hygrade Radio, Heywood Park.

6:45 p.m. — Stuffy McGinnis Men's League: Colony Inn vs. Juan de Fuca Builders, Central Park.

LACROSSE

8 p.m. — Western Association, Victoria Shamrocks vs New Westminster Salmonbellies, Memorial Arena.

Little League play

Gordon Head wins

Gordon Head jumped to a commanding lead Tuesday then hung on for a first-round victory over Esquimalt in the Greater Victoria district Little League baseball championship at Sidney.

With Drew Farrell driving in five runs with a triple and two doubles, the Area III champions led 11-3 after three innings then held off Esquimalt to post an 11-9 decision.

Robbie Williams contributed two doubles for Esquimalt, which drove starter and winner Jeff Plecas out in the fifth inning. Ted Harris finished up.

The victory moved Gordon Head into a winner's bracket game Thursday against defending-champion Triangle. Esquimalt will meet the loser of tonight's game between Hampton and American on Saturday at 2 p.m.

The winner of the six-team, double-knockout event advances to a best-of-three Island final against a North Island representative later this month with the Island champion moving on to the provincial championship in Trail, Aug. 5-10.

Gordon Head	155	000	—11	10	0	
Esquimalt	300	033	— 9	10	5	

Jeff Plecas, Ted Harris (5) and Jeff Mallett; Doug Fraser, Tom Carmichael (3) and David Blair.

Marilyn leads Alberta event

CALGARY (CP) — Marilyn Palmer of Vancouver conquered cold conditions Tuesday for a par 74 over the 6,200-yard Silver Springs Course for a one-shot lead after the first round of the Alberta women's golf championship.

Palmer, rated fifth in Canada last year and twice the runner up for the national title, led 12-time Alberta champion Betty Cole of Edmonton, who fired a one-over-par 75.

Gerri sets records

CALEDON, Ont. (CP) — Gerri Cosgrove of Victoria set three Canadian records Monday on her way to winning the Canadian 1200 event at the Canadian archery championships.

Cosgrove set a record for highest total scored, shooting 1092 of a possible 1200 points and records for best scores over 60 and 30 metres.

Ron Lippert of Toronto won the men's field round with a score of 573 of a possible 600. Roger Lemay of Boisbriand, Daniel Desnoyers, also of Que., was second with 562 and Boisbriand, third with a score of 558.

The tournament continues until Friday.

According to the Solunar Tables calculated for this area, the best times for hunting and fishing for the next 48 hours will be as follows (Times shown are **Pacific Daylight** times):

Minor	Major	Minor	Major
A.M.		P.M.	
TODAY			
8:45	2:55	9:05	3:20
TOMORROW			
9:35	3:50	10:00	4:10

Major periods, lasting 1½ to 2 hours are shown in bold.
Minor periods, shorter duration, light type.

Ganges girl cards 82

SAN DIEGO (CP) — Karen Mundinger of Toronto fired an 80 Tuesday but ended up seven shots back of the leader in the girls' 15-17 division at the 10th world junior golf championships at Torrey Pines golf course.

Mary Murphy of Naples, Fla., leads the girls' 15-17 division with a 73.

Lisa Young of Prince Rupert, is one shot behind Mundinger after an 81 Tuesday. Two other Canadians, Brenda Burns of Sault Ste. Marie, Ont., and Jill Johnson, Ganges, shot 82s.

Softball roundup

Merchants pad lead

Sooke Merchants moved four points ahead of Victoria Athletics, and Ingraham Hotel climbed to within three points of the Athletics Tuesday night in the Stuffy McGinnis Men's Softball League.

The Merchants scored three runs in both the fourth and fifth innings to overcome a 4-0 lead and defeat Seaboard Construction 6-5 at Sooke Athletic Park. Ingraham trounced Molsons 13-0 at Central Park.

Alden Govenlock belted a run-scoring double and Norm Goudie cracked a two-run single to pace Sooke in its win.

Brian Grexton unloaded two homers in a losing cause for Seaboard.

At Central Park, Jack Lundquist stroked two singles, scored three times and drove in two runs and Gord Rutherford hit two singles and a double, scored once and drove in two runs to support a three-hitter by Mel Nelson.

In an exhibition game at Heywood Avenue Park, Carl Walker belted a double and two singles and Bob Burrows blasted a ninth-inning home run to lead Victoria Bate to a 6-0 win over the Heywood All-Stars.

Dave Ruthowsky and Andy Konopacki combined for a five-hitter for the winners.

Don Frampton's solo home run blast in the bottom of the seventh inning lifted first-place Seaboard Properties to a 2-1 victory over Travelodge in a game in the Sidney Men's Association at Sanscha Park.

Wayne Cripps was the winning pitcher.

Marily Moen cracked two triples to pace an 11-hit attack as first-place GSV Combos trounced Colony Motor Inn, 9-3, and moved five points ahead of their nearest rivals in the Senior Women's League at Hyacinth Park.

In another game, Carol McDonough picked up her fourth straight victory as Victoria Athletics scored three runs in the bottom of the seventh inning on two singles, two walks and an error to nip CRESC Angels 5-4.

The victory moves the Athletics to within two points of fourth-place Hygrade Radio.

In the Macdonald Park Men's League, Strathcona Hotel defeated Cliff MacKay 8-4 to win its best-of-three playoff 2-1 and advance to the final against Victoria Athletics Thursday night.

Jim Tarbuck and Paul Cost hit two-run singles in the top of the seventh inning to break a 4-4 tie and give the hotelmen their victory.

Seaboard	210	110	0—	5	9	3
Sooke	000	330	x—	6	8	2

Pete Devana, Barry Wilken (5) and Paul Morrison, Tom Robertson (4); Glen Bullen, Ron Fedosenko (3) and Alden Govenlock. Home runs: Seaboard — Brian Grexton (2).

Ingraham	302	220	4—	13	15	0
Molsons	000	000	0—	0	3	3

Mel Nelson, Paul Kraeling (7) and Marty Poulton; Al Strandlund and Stan Emerick.

	W	L	Pct.	GBL
Greaves	18	8	.692	—
Gorge	18	8	.692	—
Farmers	16	10	.615	2
Kubiceks	15	11	.577	3

Includes interlocking games with north Island and Senior Babe Ruth.

Next game: Tonight — Farmers vs. Greaves.

Gorge snatches win

Gorge Hotel overcame a 4-1 deficit with four runs in the bottom of the seventh inning Tuesday to defeat Farmer Construction 5-4 and move back into a first-place tie with Greaves Movers in the Senior Amateur League at Lambrick Park.

Two successive errors by the Farmers brought home Dan Vangylswyk and Dennis Sproule, who had single, and Mike Lawless, who had walked, to tie the game and Mike Squire scored the winner when losing pitcher Terry Painter was charged with a balk.

Derek Drinkwater struck out eight and retired 18 of the last 19 batters on his way to a four-hitter and his eleventh win of the season against three losses.

Farmers	310	000	0—	4	4	3
Gorge	100	000	4—	5	4	1

Terry Painter 5-1 and George Pakos; Derek Drinkwater 11-3 and Russ Holmes.

Brand-new Breakers name Calder coach

Seattle Breakers, formerly the Kamloops Chiefs, Tuesday named Les Calder, 36, as head coach of the Western Canada Hockey League club.

Calder has been an assistant coach and scout with San Diego Mariners of the World Hockey Association for the last three seasons and had a brief career in the Western Hockey League in the 1960s.

Calder replaces Harvey Roy, who served as manager-coach of the Chiefs for most of last season but decided to remain in Kamloops rather than follow the team to Seattle.

The Breakers will play in the Western Division of the WCHL with Portland Winter Hawks, Victoria Cougars and New Westminster Bruins.

EXCITING
LACROSSE
ACTION

SHAMROCKS
host
NEW
WESTMINSTER
Wed., July 20, 8 p.m.
MEMORIAL ARENA
7-19 Tickets at Arena and Hillside Mall

outdoors

alec merriman

The announcement fish and wildlife club members and other conservationists have been fearing would come soon — that the logging moratorium in Vancouver Island's Tsitika-Schoen watershed will be terminated — hasn't come yet.

But, fish and wildlife clubs on Vancouver Island have already formed their next plan of action if the provincial cabinet announces that decision.

A few years ago fish and game clubs and others were successful in their bid to get a logging moratorium on the Tsitika-Schoen watershed, which they describe as the last unlogged watersheds on the east coast of Vancouver Island, in order to give the fish and wildlife branch and other agencies time to do an extensive wildlife and ecological study.

Idea was to compare a pristine watershed with ones that had been logged.

Now the fish and wildlife groups claim to have inside information that the moratorium is to be lifted prematurely and the vast majority of the watershed will be logged.

They say the funds which were to have been provided for the study were withheld and the rationale for the lifting of the moratorium will be that since the funds were no longer available for the survey, the watershed might as well be logged.

"Because of an over-commitment of the forest resource on Vancouver Island, caused by mismanagement in the past, the non-fibre values of this unique area could not be spared (according to the government timber officials) and so the Tsitika, like the Stein, is to be destroyed forever just to keep the myth of maximum yield alive for a few years longer," says W. R. Harling, director of the Nanaimo Fish and Game Club.

"What I find particularly galling is that Environment Minister Jim Nielson, in his criticism of our (B.C. Wildlife) Federation's stand on the Stein, disputed the claim that this was the last unlogged watershed within 100 miles of Vancouver by saying we had the Tsitika.

"Now this valley is to be sacrificed also," warns Harling.

"We are now apparently faced with the prospect of trying to salvage what we can for the benefit of future generations," he advises.

He outlines what stand the Vancouver Island Zone of the B.C. Wildlife Federation will take and the provosals it will make if the moratorium is lifted.

Under the tree farm licences one percent of an area can be withdrawn for higher use and an additional half percent can be set aside for parks.

"We will urge the establishment of the Schoen Lake drainage basin and Gold Lake as park under the half percent category (based on the original moratorium acreage) and that the remaining acreage in this category, plus the one percent for higher use be allocated for preserving wildlife winter range, establishing ecological reserves, and providing streambank and lakeshore green strips of meaningful dimension," he says.

But Harling emphasises that "this is a bottom-line position. Every attempt will be made to have the moratorium retained, particularly as the Tsitika River has received top priority for wild river status by the provincial outdoor recreation council."

He notes that Schoen Lake and Gold Lake are traditional hunting areas and "we will insist that this legitimate use of a resource be recognized within the new park, utilizing a permit entry system for both deer and elk under the management of the fish and wildlife branch and in a manner compatible with other uses and users of the outdoors."

He said that would ensure continued maximum use of the areas for the benefit of the general public.

This concept, Harling notes, would set no precedent as hunting is already permitted in about 100 of the provincial parks.

"We have the management capabilities to permit hunting in parks without conflict with other legitimate users. This is an excellent opportunity for the branch to demonstrate its capability to manage a regulated hunting area," he adds.

Harling says the Vancouver Island Wildlife zone will propose the park area be a walk-in area only, thereby further ensuring that only those hunters and other users with a true appreciation of outdoor values will take advantage of the facility.

He says that if it is decided to log the Tsitika, the zone will attempt to have the logging plans subjected to coordinated resource planning with full public disclosure of those plans and with public input into the harvesting decisions.

"Nothing has happened to change the value of the Tsitika. This government, because of poor planning decided to give it up (there has been no official announcement yet) in order to maintain the present rate of cut on Vancouver Island for a short time longer. The watershed was under a moratorium at the insistence of the public and surely we are entitled to some input into how the area is logged," he appeals.

He urges interested persons to write to the premier expressing their concern for the loss of the Tsitika. "Do you care?" he asks.

Stampeders top Tiger-Cats as both offences ineffective

CALGARY (CP) — Calgary Stampeders scored six first-quarter points and held on to defeat Hamilton Tiger-Cats 13-11 Tuesday night in a dull Canadian Football League interlocking game before 24,780 fans.

Cyril McFall booted first-quarter field goals of 12 and 32 yards and converted Tom Forzani's touchdown in the fourth quarter.

Forzani's score was one of the few exciting plays of the second game of the season for each team. He scored on a 52-yard pass and run combination involving quarterback John Hufnagel.

Hamilton was held scoreless until the fourth quarter when Dave Pegg connected for a 12-yard fieldgoal. Later, Mike Harris scored on an 11-yard toss from quarterback Jimmy Jones, who completed the scoring with a two-point conversion pass to Jimmy Edwards.

The win evened Calgary's record at a win and a loss. It was Hamilton's first loss, following a 21-20 victory last week over Toronto Argonauts.

Tonight's game between the B.C. Lions and Saskatchewan Roughriders will be telecast on Channel 8 and Broadcast on CJVI (900) and CKNW (980) starting at 7 o'clock.

Hamilton held a slight edge in net offence, largely because Jones gained almost 100 yards more passing than Hufnagel, but penalties helped nullify the Tiger-Cats' statistical edge.

The Stampeders opened scoring early in the first quarter when they blocked a Ken Clark-punt. The ball was kicked out of bounds and Calgary got possession at Hamilton's 23-yard line.

In three carries by Willie Burden, the Stampeders failed to reach the end zone, leaving McFall to kick his short field goal.

His second fieldgoal came afer Calgary got possession again close to midfield but failed to build a consistent march.

The 6-0 margin held up until the fourth quarter. Linebacker Jim Baker and linesmen John Helton and Bob Marin kept pressure on Jones and helped stifle Hamilton.

Hamilton did not gain its initial first down until after five minutes of the second quarter.

The key play in the fourth quarter was Hufnagel's scoring strike to Forzani, which followed Pegg's field goal. The Stampeders marched 75 yards in three plays—a 10-yard screen pass to Burden and a 13-yard toss to Forzani preceding the touchdown.

Hamilton's closing touchdown came after Jones found John Kinch for an 11-yard completion and followed with a 21-yard strike to Bill Harrison. Two pass-interference penalties and short passes from Jones to Terry Evanshen and Harrison moved Hamilton into position for the scoring play.

Following the two-point conversion, Pegg tried a short kickoff but the ball went out of bounds at the Stampeder 35 and Calgary got possession, allowing Hufnagel to run out the clock.

Injuries plagued both teams and the officials. Calgary defensive back Dennis Meyer received a possible fractured arm in the first quarter while Ticat defensive back Dave Shaw injured his right leg in the third quarter.

Field-judge Gordon Johnson of Winnipeg suffered a leg injury late in the game when hit almost simultaneously by a player from each team.

★ ★ ★

Western Division

	P	W	L	T	F	A	P
Winnipeg	2	2	0	0	62	37	4
B.C.	1	1	0	0	14	9	2
Calgary	2	1	1	0	22	25	2
Edmonton	1	0	1	0	26	29	0
Saskatchewan	1	0	1	0	11	33	0

Eastern Division

	P	W	L	T	F	A	P
Montreal	1	1	0	0	27	17	2
Hamilton	2	1	1	0	32	33	2
Torono	1	0	1	0	20	21	0
Ottawa	1	8	1	0	17	27	0

Next games: Tonight — B.C. at Saskatchewan; Montreal at Toronto.

★ ★ ★

HAMILTON 11, CALGARY 13

First Quarter

Calgary — Field Goal: McFall, 12 yards, 3:37.

Calgary — Field Goal: McFall, 32 yards, 8:00.

Second Quarter

No scoring.

Third Quarter

No scoring.

Fourth Quarter

Hamilton — Field Goal: Pegg, 12 yards, 4:58.

Calgary — Touch Down: Forzani, 52 yard pass from Hufnagel (McFall convert) 9:58.

Hamilton — Touch Down: Harris, 11-yard pass from Jones (Edwards pass from Jones for two-point convert) 14:07.

Hamilton	0	0	0	11—11
Calgary	6	0	0	7—13

Cal.		Ham.
15	First Downs	18
128	Yards Rushing	55
155	Yards Passing	251
281	Net Offence	300
9-21	Passes made-tried	21-39
1	Interceptions	0
9-44.6	Punts-average	8-45.5
0-0	Fumbles-lost	1-1
8-80	Penalties-Yards	10-48

Net offence is yards passing plus yards rushing, minus team losses.

INDIVIDUAL

Rushing

Hamilton — Edwards 10-35, Jones 5-24; Calgary — Bruden 13-55, Hufnagel 9-39.

Receiving

Hamilton — Evanshen 3-64, Harris 3-47; Calgary — Forzani 4-87, Burden 3-38.

Whitecaps shuffle, plan more moves

VANCOUVER — There has been an extensive shuffle in the roster of the Vancouver Whitecaps and it's not over yet.

The North American Soccer League club has added a player, dropped another and traded a veteran in the last 48 hours and another member of the team is expected to be traded shortly.

Whitecaps, battling for a playoff position in the Western Division, have signed centre-back John Waddington, who comes to Vancouver on loan from Blackburn Rovers of the English League. The 25-year-old Waddington is a team-mate of Whitecap winger Gordon Taylor and formerly played in the Liverpool organization.

To make room for Waddington, Whitecaps sent striker Tony Funnell, who had two goals in limited action this season, back to Southampton and dealt veteran Tommy Ord to Seattle Sounders for an undisclosed amount of cash.

Ord, who has also played for Rochester Lancers and New York Cosmos of the NASL, had two goals and three assists this season.

And assistant coach Holger Osieck, signed early this year by former coach Eckhard Krautzun, has asked to be traded.

The trading of Ord gives midfielder Horst Koeppel, a member of Borussia Munchengladbach of the German first division, a starting position with the Whitecaps, who travel to Dallas for a Thursday game with the Tornado.

Optimists seek B.C. title

Saanich Evening Optimists will go after their third provincial Babe Ruth (15-year-old) baseball championship in three years, starting this weekend in Squamish.

Optimists, who defeated Esquimalt twice on the weekend to win their third straight city championship, and seven other teams will compete in the double-knockout tournament which starts Saturday and continues until July 31.

Saanich downed Esquimalt 18-2 and 8-0 in the city final.

CONGRATULATIONS to
"LONESOME CHARLIE"
at the
Westwind Motor Hotel
Colwood Plumbing & Heating Ltd.
Plumbing Contractors
Lloyd Davis 7-20 478-6989

OK TIRE STORE
3030 NANAIMO ST. 386-3156
WHEEL-TO-WHEEL SECURITY

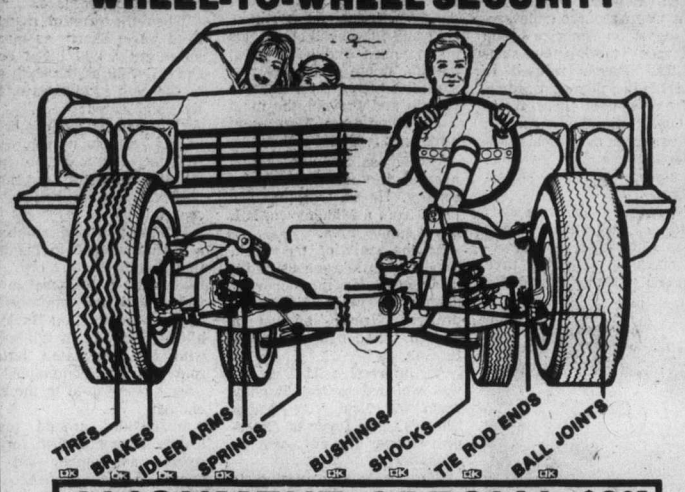

ALIGNMENT SPECIAL $9.95
MONDAY-SATURDAY
8:00-5:00
FRI. 8:00-5:30
SAT. 8:00-5:00
TORSION BARS AND PARTS EXTRA
MOST AMERICAN CARS
WE DO IMPORTS TOO
BY APPOINTMENT
master charge
CHARGEX
BUY NOW!
FREE BRAKE INSPECTION
'IF YOU CAN'T STOP—DON'T START!"
7-19

Lecuyer guilty

STONY PLAIN, Alta. (CP) — Tony Lecuyer, a forward with Spruce Grove Mets, was found guilty in provincial court Tuesday of assault causing bodily harm in an off-ice fight following an Alberta Junior Hockey League game at nearby Spruce Grove last Oct. 15. He will be sentenced July 28.

Brent Gogol of Pincher Creek Panthers received a cut in the thigh after being kicked by someone wearing ice skates.

Lecuyer, in his last year with the junior A league, was suspended from playing with league teams after the incident. An Alberta supreme court judge turned down his application in February to have the suspension lifted.

Nanaimo club wins

LAKE COWICHAN — Nanaimo defeated Alberni Valley 5-4 in an extra inning Tuesday to stay alive in the Island Senior Babe Ruth baseball championship.

Steve Dalman drove in the tie-breaking run with a double.

The victory moved Nanaimo into tonight's game against Comox Valley and the winner will meet unbeaten Victoria Firefighters on Thursday. If Firefighters lose Thursday, another game will be played Friday.

The Island champion moves on to the provincial final in Kelowna later this month.

RHYS DAVIS TEASER LURES
CATCH WINNING FISH FOR 3rd STRAIGHT YEAR IN B.C. SALMON DERBY, TAKING 15 OF THE TOP 16 FISH OF 1976

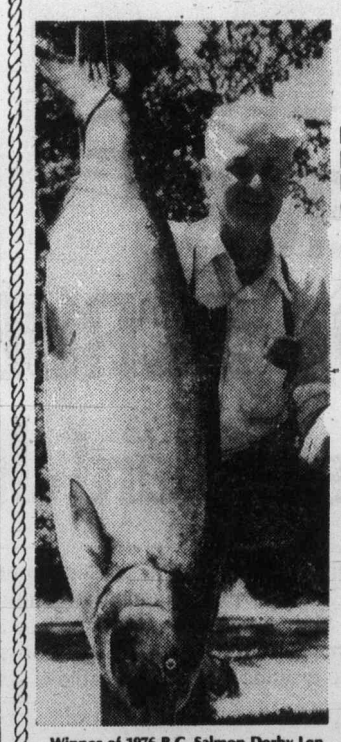

Winner of 1976 B.C. Salmon Derby Len Soule with a 48.05-lb. Chinook worth $25,000; largest ever taken in a B.C. Salmon Derby, caught on a Rhys Davis Minnow Teaser with Anchovy.

PLUS
Largest Chinook, Largest Tyee and Largest Coho entered in the 1976 Daily Colonist King Fisherman Contest.

1975 B.C. Salmon Derby Winner: Earl Norum of Delta, 33.05-lb. Chinook caught on a Rhys Davis Strip Teaser.

1974 B.C. Salmon Derby Winner: Wilf Ham of Richmond, 35.08-lb. Chinook taken on a Rhys Davis Strip Teaser.

1976 B.C. SALMON DERBY WINNERS
1st L. Soule, 48.05 lb. on Minnow Teaser.
2nd G. Borbas, 43.08 lb. on Minnow Teaser.
3rd J. Jauschnigg, 39.08 lb. on Minnow Teaser.
4th S. Giles, 38.08 lb. on Strip Teaser.
6th K. Haensch, 36.14 lb. on Super Strip Teaser.
7th S. Padget, 35.11 lb. on Super Minnow Teaser.
8th B. McInnes, 35.06 lb. on Super Strip Teaser.
9th H. Carnell, 35.06 lb. on Strip Teaser.
10th C. Kerr, 33.10 lb. on Super Strip Teaser.
11th G. Day, 33.09 lb. on Minnow Teaser.
12th G. Girton, 33.07 lb. on Minnow Teaser.
13th F. Walters, 33.05 lb. on Super Strip Teaser.
14th J. Erglis, 33.03 lb. on Strip Teaser.
15th H. Wittke, $25,000 Hidden Weight for a 16-lb. Chinook on a Super Strip Teaser.
16th B. Webb, largest Coho on a Super Strip Teaser.

1976 DAILY COLONIST KING FISHERMAN CONTEST WINNERS:
Largest Chinook: C. Milton of Esquimalt, 58 lbs. Taken on a Rhys Davis Minnow Teaser. This is the largest Chinook on record caught by a sports fisherman in Southern Vancouver Island waters.
Largest Tyee: B. Reinicker of Victoria, 51 lbs. Taken on a Rhys Davis Super Minnow Teaser.
Largest Coho: Bill Johnston of Victoria, 18.14 lbs. caught on a Rhys Davis Minnow Teaser.

RHYS DAVIS LTD.
manufacturers of famous salmon lures
STRIP TEASER, SUPER STRIP TEASER, MINNOW TEASER, SUPER MINNOW TEASER AND THE SUPER HERRING TEASER
Available Wherever Fishing Tackle is Sold

WANTED!
company for

LONESOME CHARLIE
Drop by any time after Tuesday. He'd love to see you. With friends or by your lonesome.
Discover the new World of the
Westwind International Motor Inn
741 GOLDSTREAM RD.
IN LANGFORD
478-8334
7-17

Angel players embarrassed by inability to win games

Gene Autry

ANAHEIM (AP) — For a $5.4 million investment, California Angels have a player out for the season with a ruptured disc, a player out for weeks with a fractured hand and a player suffering from batting anemia.

The fortunes of former movie cowboy Gene Autry never have been great in baseball, but they were expected to take an upswing when he opened his saddlebags and landed three free agents by signing the big money contracts.

There has even been conjecture on how vice-president and general manager Harry Dalton keeps his job.

Dalton was instrumental in building the American League championship teams at Baltimore before he came to the Angels in October, 1971. The Orioles had, from 1966, won four AL pennants and two World Series titles.

The best the Angels have done under the Dalton regime has been fourth place.

When the general manager fired Norm Sherry as manager recently and hired coach Dave Garcia as the sixth pilot of the club in six years, Dalton commented:

"We feel the team is definitely a contending club and has the capability to move into the middle of the pennant race the second half of the season."

Yet Bobby Grich is out with a herniated disc in his back that required surgery. Joe Rudi has a fracture in his right hand and may be out another month. Don Baylor is hitting just .221, is not happy with his designated hitter's role and has complained he wasn't being used in the field enough.

Meanwhile, around major league baseball, such former Angels as pitcher Ed Figueroa, Jim Spencer and Mickey Rivers have been doing well.

Pitcher Andy Hassler lost 17 straight games with the Angels before being traded and then his fortunes changed.

A year ago, it was Bill Melton who was supposed to supply the power for the Angels and he failed. The Angels traded him for a minor league pitcher.

This was to be the year but when the managerial change came, California was in fifth place in the AL West and 9½ games behind the surprising Chicago White Sox.

Veteran Andy Etchebarren, who was temporary pitching coach a couple of days when the Angels fired Billy Muffett along with manager Sherry, commented:

"I'm embarrassed. I'm embarrassed for Mr. Autry, for Mr. Dalton, Mr. Red Patterson and the fans. They put a good team together and we let them down."

Infielder Jerry Remy said he expected a managerial change would be made, saying: "Managing is the toughest job in the world. If the players don't play, the manager is the one who goes. We let Norm and ourselves down by not playing a well as we should."

There have been various excuses why the Angels haven't won a pennant since they came into existence in 1961. Some managers have been too tough, some too easy.

There is no doubt this year that injurues have blasted hopes, and even after Dave Garcia becomes manager this week, ace left-handed pitcher Frank Tanana came up with a sore elbow.

Sherry, the former Los Angeles Dodgers catcher and pilot in the Angeles minor league system, was surprised that he was blamed for the team's poor showing.

Although he readily admitted when the free agents were signed that he was the man on the spot, Sherry commented, "I felt I did a good job and don't think they can blame me for where we are. I don't think I could have done anything different. I can't hit for Baylor."

Latest to join the injury list was pitcher Gary Ross who suffered from bone chips in his elbow and needed surgery. Those who have been on the list include Gil Flores, Rusty Torres, Mario Guerrero, Rance Mulliniks and Thad Bosley plus Baylor, who earlier in the year was out with a pulled hamstring.

Then the Angels acquired pitcher Gary Nolan from Cincinnati Reds. He started one American League game and came up with a sore right shoulder.

Two acquisitions who have done well are relief pitchers Dave Laroche and Dyar Miller with 3-0 and 3-1 records, respectively, since joining the Angels.

But looking back, the club traded LaRoche for Leo Cardenas and had to give up Bruce Bochte and Sid Monge to get him back this year.

Broken stay head cripples Courageous

NEWPORT, R.I. (UPI) — A broken head stay crippled the yacht Courageous on the second leg of an America's Cup trial race Tuesday, but skipper Ted Turner refused to admit his luck has changed.

"We're still in there smoking, pal," the fiesty Atlanta Braves owner said as his million-dollar sailing machine was towed back to Newport Harbor.

Courageous was 12 seconds ahead of west-coast challenger Enterprise at the second mark of a six-leg race when she suddenly turned into the wind and let her sails flap. Race officials fired three gunshots, halting competition.

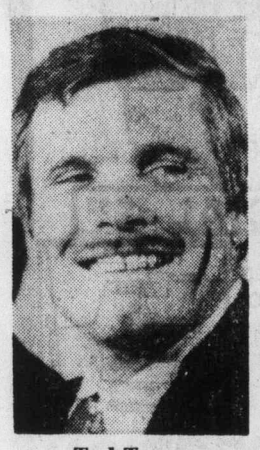

Ted Turner

Because the head stay holds up the mast and holds down the jib, Courageous crewmen scrambled to ease pressure on the jib and prevent the mast from falling down. That would have been a $50,000 setback.

Turner said quick action averted the need for major repairs. He is ordering new parts from a Middletown, R.I. naval supply firm.

At the start of the week, Turner and Courageous had a clear edge for the honor of defending yachting's most pretigious prize against a foreign challenger in September.

An impressive 11-1 record was whittled to 10-2 Monday when the New York Yacht Club ruled in favor of Enterpise skipper Lowell North on a challenge.

"America's Cup racing is sort of like World War I," Turner told reporters after Tuesday's mishap, "after the initial six months, it settled into a series of trench battles where progress is measured in hundreds of yards.

"That's how it is here, seconds apart," he said. "This has to be some of the closest sailboat racing—and undoubtedly the toughest—ever done around here."

If Courageous is ready for competition today she again will face Enterprise.

Marlene cracks record

KINGSTON (CP) — Marlene Stewart Streit holds a three-stroke lead in the Ontario women's golf championship after setting a course record in Tuesday's opening round.

Mrs. Streit, the defending champion, had a two-under-par 71, breaking a Cataraqui Golf and Country Club woman's record set 11 years ago.

The 43-year-old Fonthill, Ont., golfer was the only player of 90 entered in the 54-hole event to break par.

Judy Ellis of Kitchener had a 74 for second spot. Cathy Sherk of Port Colborne was another stroke back. Stacy West of Toronto followed with a 78.

Streit, winner of 10 Ontario titles, played almost flawless golf around the greens and needed only 29 putts on her way to the course record. She had five birdies and three bogies in her round of 35-36.

Woolco TIRE AND AUTOMOTIVE CENTRE

RADIAL TIRE SALE

OFFER EXPIRES JULY 23, 1977.

Hallmark ULTRA TRAC STEEL AND VENTURA WHITEWALL RADIALS

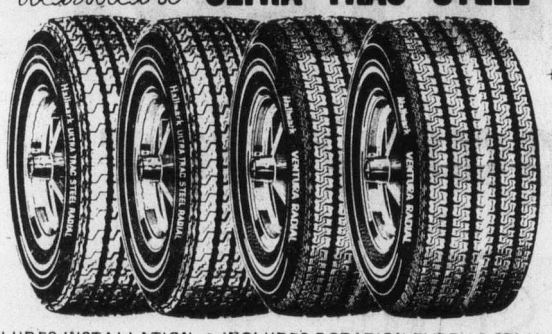

+TREAD DESIGN NOT SHOWN

4 BR78 X 13 VENTURA FOR $140

SIZE	VENTURA 4 FOR PRICE	VENTURA EACH	ULTRA TRAC STEEL 4 FOR PRICE	ULTRA TRAC STEEL EACH
BR 78 x 13	$140	$35		
+ 165SR x 13	164	41		
ER78 x 14	160	40		
FR78 x 14	172	43		
GR78 x 14	184	46		
+ 165SR x 15	176	44		
GR78 x 15	188	47	228	57
HR78 x 15			240	60
LR78 x 15			256	64

• INCLUDES INSTALLATION • INCLUDES ROTATION EVERY 5,000 MILES

TREAD LIFE EXPECTANCY:
• ULTRA TRAC STEEL — 45,000 MILES OR 45 MONTHS
• VENTURA RADIAL — 40,000 MILES OR 40 MONTHS

PREMIUM BATTERY 39.88 Each
Series 22F.
INCLUDES INSTALLATION
Series 24 & 24F 44.88 Each
Series 27, 27F & 74 side terminal 49.88 Each
50 MONTH WARRANTY POLICY

TOUCH-UP PAINT

Each .99
Your choice of available colours, while quantities last. 5-oz. size.

SERVICE SPECIALS

BRAKE RELINE 35.88 Most Cars
Complete
• Drum Type: Includes installing new brake linings on 4 wheels, repacking outer front wheel bearings.
• Disc/Drum: Includes new pads on front wheels and brake linings on rear wheels. 44.88
• We Check: Master cylinder, wheel cylinders, brake drums, grease seals and road test car.
AIR ADJUSTABLE SHOCK ABSORBERS

46.88 Pair
Most Cars
Manual fill hose kit included. No charge for replacement if these shocks fail to last 24,000 miles or 24 months.
INSTALLATION EXTRA

SPARK PLUG WIRE SETS

5.97 Set
Tailor-made, no cutting. Sizes for most North American cars.
ELECTRONIC IGNITION SETS 19.97 Set

HI-PERFORMANCE MAG WHEELS

44.97 Each
13" X 5½"
Universal application. One piece precision cast, comes complete with deep plated chrome cap.
14" X 6¾" 47.97 Each
15" X 6¾" 54.97 Each

TURTLE EXCALIBUR WAX

4.77 Each
18-Oz. paste or 20-oz. liquid.

COAXIAL STEREO SPEAKERS

39.97 Pair
Two 6" X 9" speakers with 20-oz. magnets, 15 watt input, separate 3" tweeter with crossover network. Easy to install. No. CO1D6920.

FRAM OIL FILTER

1.76 Each
Spin-on or drop-in types. Available in sizes to fit most cars.
1977 G.M. V8 ..... 3.76 Each

COOL CUSHION

2.66 Each
Exclusive "Circle Top" construction gives full ventilation. Bucket styled, orlon acrylic pile on one side, plastic coated fibre on the other. Comes in assorted colours. No. 1632.

Woolco DEPARTMENT STORES A DIVISION OF F.W. WOOLWORTH CO. LTD.
Town and Country Shopping Centre Douglas Street and Saanich
Personal Shopping only, please! Store Hours: Monday to Saturday 10 a.m. to 10 p.m.
ENJOY THE RED GRILLE FROM LIGHT SNACKS TO MEALS...

Woolco

MEN'S GWG SCRUBBIES Substandard JEANS

Hot weather . . . hot value! The perfect combination for 'G.W.G. Scrubbies'. Popular men's jeans that feature 22" flare bottoms and smart, 5-pocket western styling. They look so good, you'll have to remind yourself that they're sub-standards. Made in Canada. Pre-washed Denim. Available in sizes 26-38. Buy Now!

13.88 Pair

Prices Effective 'til Saturday, July 23, 1977, or While Quantities Last!

Woolco DEPARTMENT STORES A DIVISION OF F.W. WOOLWORTH CO. LTD.
Town and Country Shopping Centre Douglas Street and Saanich
Personal Shopping only, please! Store Hours: Monday to Saturday 10 a.m. to 10 p.m.
ENJOY THE RED GRILLE FROM LIGHT SNACKS TO MEALS...

Canadian cadets sharp at Bisley

BISLEY, England (CP) — Eleven boys and a girl-member of a Canadian cadet team humbled the British army, navy and air force and the Canadian Armed Forces by beating them all Tuesday in an inter-service rifle match at Bisley.

Only a year ago, the British public school cadet had done the same thing.

Individual Canadian scores were: Earl Spicer of Truro, N.S., 98 out of 100 points; David Semaschuk of Invermay, Sask., 97; Ian Whitehead of Victoria, 97; Charles Jackson of Victoria, 97; Marc Alexander of Windsor, Ont., 96; Marc Aherne of Ste. Foy, Que., 96; Yves Brissette of Shawinigan, Que., 95; Daniel Belanger of Lac St. Jean, Que., 95; Bernard Morin of Berniers, Que., 95; Martin Moritz of Medicine Hat, 93; John Green of Maple Ridge, B.C., 93; and Lynn Joerisson of Regina, 90.

The teams of 12 fired 10 shots each at 300 and 600 yards, and the Canadian cadets led throughout. They had 1142 points out of a possible 1200, a six-point advantage over the British Army, whose total of 1136 was the same as that made by the British cadets when they won last year's match.

The RAF came next with 1131 points, then the British cadets with 1129, six points ahead of the Royal Navy, with the Canadian Armed Forces another two points behind.

Button winners

Dick Stokes and Bill Thompson of Victoria Golf Club defeated Ed Cuppage and Ben Domoney of Royal Colwood 3 and 2 at Glen Meadows on Tuesday to win the seniors gold buttons.

Carew hits carefully orchestrated

★ ★ ★ ★ ★ ★ ★ ★ ★

Nature made him .300 hitter, he did the rest

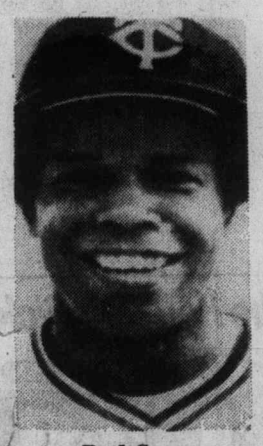

Rod Carew

By JIM MURRAY
Colonist - Los Angeles Times Service

In 1975, Minnesota Twins owner Calvin Griffith opposed Rod Caren's bid for a $140,000 salary because "all he ever hits is singles." Caren's lawyer scratched his head. "I know," he said. "But every time up?!"

It was an exaggeration, of course. Rodney Cline Caren only hits one every OTHER time up.

The thing about Rod Caren is that his hits are never accidents, or coincidences, or luck, or chance. They are as carefully orchestrated as Bach fuges. Caren plays the baseball diamond the way a man might play a huge pipe organ. He gives a symphony of hits, not just a random selection of chords and stops.

"If the manager said, 'Will you please hit that ball exactly two feet to the left of the third baseman? Caren would do it," one of his ex-managers once observed. Rod Caren could stand at the plate and hit curveballs to an elevated green within 10 feet of the pin.

A bat in Caren's hands is a Stradivarius. He can hit you C sharp minor or B flat. Or "Love In Bloom." He's Heifetz with a bat. The crowd hushes when Caren comes to bat. They want to be able to HEAR it, too.

People think Caren rolled out of the crib one day and began to hit doubles to the opposite field, and that for his uncanny ability not only to hit a curving ball when he wants to, but where, he should simply say "Thank you, God." Which Rod Caren does.

To be sure, the eyes are a little better than 20-15. The depth perception enables him to look down a railroad track four miles farther than the average person before it begins to converge. He has about 280-degree vision. His only blind spot is the back of his neck.

But Caren didn't feel this was enough. Nature made him a .300 hitter. Rod figured the next 100 points was up to him. He tinkered with his swing, his stance. "He's got a single-to-right stance, a single-to-left stance, a home run stance, a triple stance and he'll bunt you crazy," manager Dick Williams once said.

"He's the only guy I know steals first base. He does it 40 times a year. He can put the ball in the third-baseman's pocket if you ask him to."

"It's like pitching to five different guys every night," Nolan Ryan once complained. "The pitch you get him out with in one stance, he clobbers in another."

All ballplayers are careful of their bats. But that's based on superstition. If a batter feels there's a hit in a bat, he may take it to bed with him. But Caren treats his bats the way Paganini treated his fiddle or Paderewski his piano. He tuned them. He keeps them out of draughts or the rain. He tests them. He gets them free, the way a golf pro gets his clubs but he doesn't need a micrometre or a scale to know they're right. He hefts them. If they're a millimetre off, he sends them back to the factory. He recently rejected two dozen, he told me the other night. "I could tell by feel, they were way off."

You leave nothing to chance when you're working on your life's monuments. To bat .400 would be the single most-stunning athletic feat of the decade but, the way Rod Caren does it, it would be a work of art as well. Since 1900, only eight men have batted over .400; since 1930, only one. Seven of them played in the days when games were in sunlight, gloves were smaller and fences were closer. Caren must make it in an era when, let's face it, games are, after all, played in the dark, infields are truer, fences are farther and outfielders can run the hundred in 9.3 and gloves are woven like baskets.

To bat .400 through all that would be like smuggling an elephant through customs or stealing the Empire State Building. If Rod Caren doesn't do it, no one else will.

But, even if he does, don't look for Calvin Griffith to be impressed. "All he does, is hit .400," he'll complain.

WAREHOUSE FOOD STORES
OPEN EVERY NIGHT 'TIL 9, SAT. 'TIL 6
Prices Effective at all Stores Wed., Thurs., Fri., Sat. — Stock on Hand Only

SIRLOIN OR CLUB STEAK GRADE A grain fed. LB. 1.89

OPEN EVERY NIGHT 'TIL 9 SAT. 'TIL 6 PRICES EFFECTIVE AT ALL STORES WED., THURS., FRI., SAT.
WHILE STOCKS LAST We Reserve the Right to Limit Quantities
QUADRA, LANGFORD AND BURNSIDE PLAZA STORES OPEN SUNDAYS 10-6.
•3475 QUADRA • BURNSIDE PLAZA • 877 GOLDSTREAM • 47 SONGHEES RD.

FAB DETERGENT King Size (5 Lbs.) 1.89

LOCAL HOTHOUSE LONG ENGLISH CUCUMBERS 3 FOR 1.00

Local Fresh Bunch CARROTS Fresh from our own farms. 2 BUN .39

SUNLIGHT LIQUID DETERGENT 1.5 Litre, 1.79

T-BONE STEAK Grade A grain fed, well trimmed. LB. 1.99

Fresh table eating PEACHES 3 LBS. 1.00

COOKING ONIONS U.S. Can. No. 1 2 LBS. .25

MACARONI AND CHEESE DINNER Catelli 3 11-Oz. Pkgs. 1.00

CANNING SEASON SPECIALS
CERTO Liquid, 6 oz. .59
ESSO PARAWAX 1-Lb. Pkg. .49
WINSTON HOUSE VINEGAR 128 oz. 1.29
CANNING JARS, LIDS, ETC. FOR ALL YOUR CANNING NEEDS ARE AVAILABLE AT ALL WAREHOUSE STORES.

FRESH CORN on the Cob U.S. 6 for 89c

IT'S A WOW OF A SALE
FLOUR FIVE ROSES 20-LB. BAG 2.49

SQUIRREL PEANUT BUTTER 24-Oz. Tin 1.19

Double Smoked LEAN PORK PICNICS LB. .67

BONELESS BARON of BEEF grain fed. GRADE A 1.47

IMPERIAL MARGARINE Fit for Kings, Queens, and Everyone Else! 3-LB. PKG. 1.69 Limit 1 per Customer.

MILK-BONE DOG BISCUITS 32-oz. Pkg. .99

ROBIN HOOD CAKE MIXES 3 9-oz. Pkgs. .89

BACON Lean, Sliced, Rindless. Cryovac, LB. PKG. 1.29

SUGAR With $5.00 Order or Over 4 Kg. 1.49

Duncan Hines MOIST 'N EASY CAKE MIX 14-Oz. .69

Royale Finest TOILET TISSUE 4 ROLLS .87

Minute Maid FROZEN LEMONADE Pink or White. 12-OZ. TIN .39

Sara Lee Frozen VARIETY CAKES 11-Oz. Your Choice. EA. .99

COOL WHIP Frozen Topping. 1-Litre .89

McCain Frozen GREEN PEAS OR MIXED VEGETABLES 2-Lb. Bag, .69

Sport digest

Wendy, partner win

WEST BERLIN (CP) — Nicole Marois of Quebec City and Wendy Barlow of Victoria have won the doubles title at an invitational junior tennis tournament for competitors under 18.

Miss Marois, the Canadian junior champion, and Miss Barlow combined to defeat Jacobsson and Sanden of Sweden 2-6, 6-4, 6-4 in the final.

In women's singles, Miss Marois lost in the quarter-finals to Erven of the Netherlands, 6-3, 0-6, 6-2. Miss Barlow was eliminated in the quarter-finals 6-2, 4-6, 6-1 by Mansson of Sweden, the eventual winner.

The Canadians will next compete in a tournament in the Netherlands, then go to Hamburg, West Germany.

Sooke club in west final

Sooke Tomic Lures, winners of the B.C. midget (15-16) boys' softball championship, will compete in the Western Canadian final, July 30-Aug. 1, in Wetaskiwin, Alta.

the Sooke squad won four straight games on the weekend in the six-team provincial final at Sooke Athletic Park, downing Abbotsford 2-0 in the final.

Brian Rumsby of Sooke was named top pitcher, teammate Mike Moss was the top hitter and third-baseman Don Threlfall of Abbotsford was selected as the most valuable player.

Teams from Surrey, Richmond, Burnaby and Campbell River also competed.

Floyd climbs to No. 4

WASHINGTON (Reuter) — Ray Floyd's $50,000 dollar prize in the Pleasant Valley golf tournament last week moved him into the No. 4 position in money earnings for 1977, the Professional Golfers' Association said Tuesday.

With his 1977 winnings now totalling $135,698, Floyd became the 15th player in PGA history to surpass the $1 million mark.

British Open champion Tom Watson continues to lead with $274,178.

Jack Nicklaus is second with $242,841, followed by Bruce Lietzke with $179,411. Tom Weiskopf is fifth with $128,788, while Hubert Green has $124,652, Rik Massengale $116,167, Ben Crenshaw $105,645, Hale Irwin $104,320 and Graham Marsh of Australia $99,276.

Hillman leading candidate

LARRY HILLMAN, former NHL and WHA defenceman and assistant to coach and general-manager Joe Crozier of Calgary Cowboys last season, is the leading candidate for the vacant coaching job with **Winnipeg Jets**, according to the **Free Press** . . . **Dennis Nord** of Winnipeg has been appointed head coach of Canada's national men's volleyball team, **Bob Harrison** of the University of Winnipeg has been named assistant coach and **Mark Fenny** team director . . .Professional shot-putter **Brian Oldfield** has been fined $607.50 for assaulting a bar employee in Galveston, Texas who tried to keep him from entering the bar because he did not meet the club's dress code . . . Coach **John Boyle**, a versatile midfielder who helped **Tampa Bay Rowdies** to the North American Soccer League championship in 1975, has been reactiviated as a player for the final five games of the season . . . **Tampa Bay Buccaneers** of the National Football League have traded defensive end **Pat Toomay** to **Oakland Raiders** for a future draft choice. The six-foot, six-inch 245 pounder is an eight-year veteran who played for Dallas and Buffalo before joining Tampa Bay . . . **Seattle Seahawks** of the NFL have signed draft choices **Terry Beeson** of Kansas, **Pete Cronan** of Boston College, **Dennis Boyd** and **George Adsick** of Minnesota. Beeson and Cronan are linebackers, Boyd a defensive end and Adsick a safety. Seahawks have also signed veteran defensive tackle **Ron East** . . . **Ernie Shavers**, persuaded by a boost of $100,000 to an original $200,000 purse, has signed to fight **Muhammad Ali** for the world heavyweight title Sept. 20 in Madison Square Garden.

Canadian driver draws raves from British racing writers

LONDON (CP) — British newspapers, which gave the headlines to Englishman James Hunt's victory in the British Grand Prix auto race, have taken time out to hail a young French-Canadian, as a rising star in the world of motor racing.

Gilles Villeneuve, 25, a team-mate of Hunt and a protege of the defending world champion, came 11th in Saturday's race, driving last year's model of the McLaren.

It was the Formula 1 debut for the resident of Berthierville, Que. He is committed to drive four Grand Prix races this year with Hunt's Marlboro McLaren team.

The Times says it is hoped that Villeneuve, "racing's brightest new star," will become "a regular member of the Grand Prix circuit."

"Fastest of the independents in preliminary qualifying and ninth on the grid . . . He was running a comfortable seventh at the wheel of one of McLaren's 1976 M23s until forced to make a long pit stop, The Times said.

"Rejoining two laps down, he drove harder than ever and, at the end of the day, only Hunt, James Watson, Gunnar Nilsson and Jody Scheckter all top international drivers had lapped faster.

"It was a brilliant first appearance by a driver who seems destined to become No. 2 to the champion."

The Times said a faulty gauge robbed Villeneuve of what would have been a third- or fourth-place finish.

"Anyone seeking a future world champion, need look no further than this quietly assured young man."

The Daily Telegraph says "Villeneuve was richly given the Allied Polymer Group."

The Daily Express says "Hunt looks like a champion again, Jochen Mass continues to improve . . . and the new McLaren boy, Gilles Villeneuve, a petite French-Canadian, announces a big talent."

Petty closes in

DAYTONA BEACH, Fla. (UPI) — Richard Petty has closed to within 12 points of defending champion Cale Yarborough in the quest for the NASCAR grand national championship.

Petty, seeking an unprecedented seventh national title, finished third in his Dodge at Nashville last weekend, just ahead of Yarborough in a Chevrolet. Darrell Waltrip took his third victory of the year in his Chevrolet.

Bobby Allison's Matador took runnerup honors after an official check of the scoring sheets. Immediately following the event, Petty had been announced as second, with Allison third. The recheck by NASCAR officials confirmed that those positions should be reversed, as were positions 9 and 10, 11 and 12, and 13 and 14.

NASCAR officials said the scoring problems arose as a result of the unusual pit lane arrangement at Nashville, where the cars turn left at the end of the front straightaway and proceed to make pit stops on an inner portion of the track while headed in the opposite direction. They then rejoin the action by making a U-turn at the head of the front stretch.

Two Leaf aces sign contracts

TORONTO (CP) — Darryl Sittler and Lanny McDonald have agreed to terms for new five-year contracts with Toronto Maple Leafs of the National Hockey League.

The contracts were negotiated by Leafs president Harold Ballard and the players' agent Alan Eagleson. Sittler and McDonald were both entering the option year on their existing contracts and will receive about $150,000 annually.

McDonald scored 46 goals and assisted on 44 during the 1976-77 NHL season. He added 10 goals and seven assists in the team's nine playoff games and was selected as the right wing on the NHL's second all-star team.

Sittler, the Leaf captain, scored 38 goals and assisted on 52 during the regular season and added 21 points in the playoffs.

The Half-Ton Pickup-a real mover.

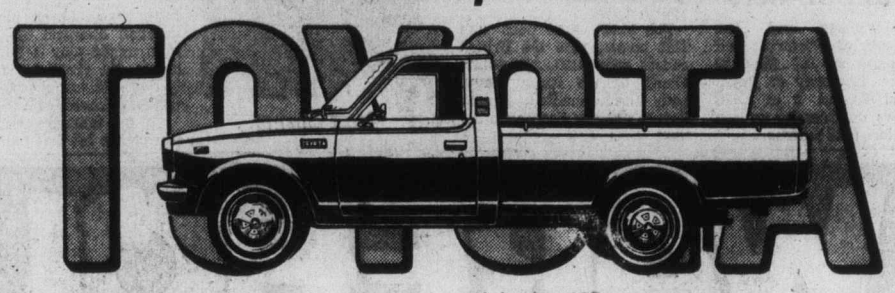

At a move 'em out price.

Built to work, built to play, built to last . . . and priced to sell. Toyota trucks have the biggest standard displacement engine in their class. And they offer a choice of four dependable models: long bed, standard bed, cab and chassis and SR5 sport trucks.

But Toyota is more than a tough truck. Toyota is sporty Celicas, comfortable Coronas, economical Corollas and legendary Land Cruisers and of course the Toyota Canadian. Make your choice at more than 1200 Toyota dealers throughout North America.

TOYOTA

Exhibition Park racing entries

VANCOUVER — Entries for tonight's thoroughbred racing at Exhibition Park:

FIRST RACE — Claiming, $2,300, for maiden Canadian three-year-old colts and geldings, six and one-half furlongs:

Lucky Byrne (Manning)	115
Ardorins Hustler (Dailey Sr.)	120
Whipshot (Munoz)	120
Rototiller (Cruz)	120
Kirkwall (Cuthbertson)	120
Blue Major (Johnson)	120
Kenipe (Brownell)	120
Our Little Fabe (LeBlanc)	120
Top Sport (Carter)	115
Me. T.E. Mac	115
Also eligible:	
Baron's Fool (Furlong)	120
Astro Shot (Estapper)	120
Forty Jewels (Mena)	120
No Boat Talk (Demorest)	115

SECOND RACE — Claiming, $2,300, for maiden two-year-olds, six furlongs:

Problem Solved (Demorest)	113
Dance and Leave (no rider)	118
Just Gold (Carter)	113
Con Shot (Johnson)	113
Wee Falori (Cuthbertson)	118
Perky Imp (no rider)	113
Steveston Hustler (Loseth)	113
Vonnie Mahina (Cruz)	113
Air Fair (Walker)	113
Also eligible:	
Spec of Dust (Krasner)	113
Sinceaway Back (Charlton)	113
April Foolish (Johnson)	113
Trimaran (Wolski)	113

THIRD RACE — Claiming, $2,300, for maiden two-year-olds, six furlongs:

Paris Road (Loseth)	115
Foolin George (Fontaine)	115
Perkins D. (Manning)	115
Chilli Chonook (Brownell)	115
Satin Cedar (no rider)	115
Cool Artic (Charlton)	115
Pays (Cuthbertson)	120
Copper Tay (Johnson)	115
Splinters (Krasner)	115
Balsam Leaf (Demorest)	115
Also eligible:	
Dandy Lea (Walker)	115
My Jungle (Cuthbertson)	115
Vazar (Loseth)	115
Olympic Dream (Stein)	110

FOURTH RACE — Claiming, $2,000, for three and four-year-olds, six and one-half furlongs:

Langley Jet (Mazza)	114
Lt. Governor (Wolski)	119
Blue Alder (Johnson)	119
I'll Be Fleet (Cruz)	122
Grand Ole Charlie (Smith)	116
Right Rare (Manning)	112
Knight Templer (Dailey)	122
Mini Module (Krasner)	105
Dr. Broker (Williams)	105
Red Tundra (Cuthbertson)	119
Also eligible:	
Blue Velvet Mist (Williams)	105
Sunland Princess (Manning)	109
Sweet All Over (Furlong)	117
Pool of Dreams (Demorest)	109

FIFTH RACE — Claiming, $2,000, for three-year-olds and up, six and one-half furlongs:

Proud Bird (Johnson)	122
Reflector (Manning)	114
Lots O'Lip (Munoz	119
Alderissimo (Chabara	119
Cottonwood Canyon (Peichoto)	119
Austin Tayshush (Mazza)	114
Citizen's Award (Demorest)	117
Count Out (Loseth)	119
Winbyaneke (Krasner)	122
Time To Market (Brownell)	119
Also eligible:	
Three Barry (Walker)	122
Amblazing (Chabara)	122
Lawdy Doc (Chabara)	122
Easter Gem (Demorest)	112

SIXTH RACE — Claiming, $2,900 for three-year-olds, one and one-sixteenth miles:

Coaldust Kid (Cuthbertson)	120
Twilight Madness (Mena)	115
Refleet Story (Munoz)	115
Hail A Belle (Stein)	105
September Purchase (no rider)	120
Royal Truce (Skinner)	115
Danske Saloon (Johnson)	115
Brauer Rabbit (Cruz)	115

SEVENTH RACE — Claiming, $3,000, for three-year-olds and up, six and one-half furlongs:

Orlies Jet (Krasner)	119
Welcome North (Brownell)	111
Thirteen Plus (Demorest)	115
Mr. Bradley (Skinner)	115
Greco Road (Smith)	117
Quality's Image (Loseth)	117
McNoon (Stein)	113
Hanni (Johnson)	117
Abalkh (Walker)	113

EIGHTH RACE — Claiming, $3,600, for fillies and mares, three-year-olds and up, six and one-half furlongs:

Nearly Irish (Johnson)	111
Avalon Isle (Skinner)	113
Ballycraigy (Cruz)	115
Just a Winning (Dailey Sr.)	113
Jet Streaker (Stein)	108
Douro Valley (Peichoto)	120
Barbie Baby (Krasner)	113

NINTH RACE — Claiming, $5,000, for three-year-olds and up, six and one-half furlongs:

Color Me Bold (Williams)	108
El Escorial (Loseth)	111
Saucy Verdict (Skinner)	115
Charlescrest (Johnson)	111
Skyride (Demorest)	114
Coulee Sage (Krasner)	115
Burien Bomber (Smith)	114
Regal Path (Stein)	112
Little John Brown (Walker)	113

TENTH RACE — Claiming, $2,100, for three-year-olds and up, one and one-sixteenth miles:

Right Token (Cuthbertson)	120
Just Facts (Mena)	117
Triple Two (Walker)	117
Poolcane (Krasner)	117
Mi Soldier (Brownell)	120
Lightning Wing (Demorest)	112
Jose Bravo (Loseth)	120
Ellies Boy (Peichoto)	117
Morning Knight (Johnson)	117

Washington, Oregon & Idaho.

The great green adventure land on your doorstep.

Just across the border is some of the most exciting holiday country anywhere, from evergreen forest to open seacoast, metropolis to magnificent mountain range. There are many points of entry...but suppose we begin by following Highway 5, south of Vancouver.

It's less than 3 hours driving time to Seattle, where you'll enjoy attractions like the Space Needle, the monorail and the new Kingdome. From here, a short side-trip takes you to the mountain forests and alpine meadows of the rugged Cascade Range. But for a grand "circle tour", continue on Highway 5 through southwest Washington...crossing the Columbia River to Portland, "the City of Roses" and Oregon's major centre.

After shopping and sightseeing in Portland, swing west to Astoria and follow the spectacular Oregon Coast Highway route 101, over 400 miles past broad sandy beaches and rocky headlands. Fabulous for fishing, clam digging, beachcombing and savoring the clear sea air. Then head east to the Oregon interior, pausing at Crater Lake before continuing on to southwest Oregon, a totally different landscape that's a mecca for rockhounds.

Turning north, you'll enter the Oregon Trail country, land of round-ups ghost towns and cattle ranches. To the east is Idaho—a state of scenic surprise.

Entering southern Idaho, you can visit the state capital of Boise...then loop southeast and view breathtaking Shoshone Falls on the Snake River (it's higher than Niagara). To the north is Craters of the Moon National Monument, an incredible "moonscape" of volcanic origin, while just beyond here is the famous year-round resort centre of Sun Valley.

On the northbound leg of your "circle", be sure to see Hell's Canyon on the Snake River, North America's deepest river gorge. Then visit the Emerald Empire of northern Idaho before crossing the state line back into Washington. From Spokane, site of Expo 74, you can plan the final portion of your tour: west past Grand Coulee Dam and across the Cascades to the Coast...north across the border to the Kootenays, or northwest into B.C.'s Okanagan region.

We can help you see it all! It's a whale of a trip, but even then you haven't seen the half of it. Still remaining are other vast scenic stretches, including Washington's Olympic Peninsula, Oregon's Columbia River gorge and the delightful recreational area of eastern Idaho. How to begin? Contact InfoRoad U.S.A. in Vancouver. We're the official road travel service of the U.S. government...and we're ready with free maps, brochures and advice to make your trip easy and enjoyable.

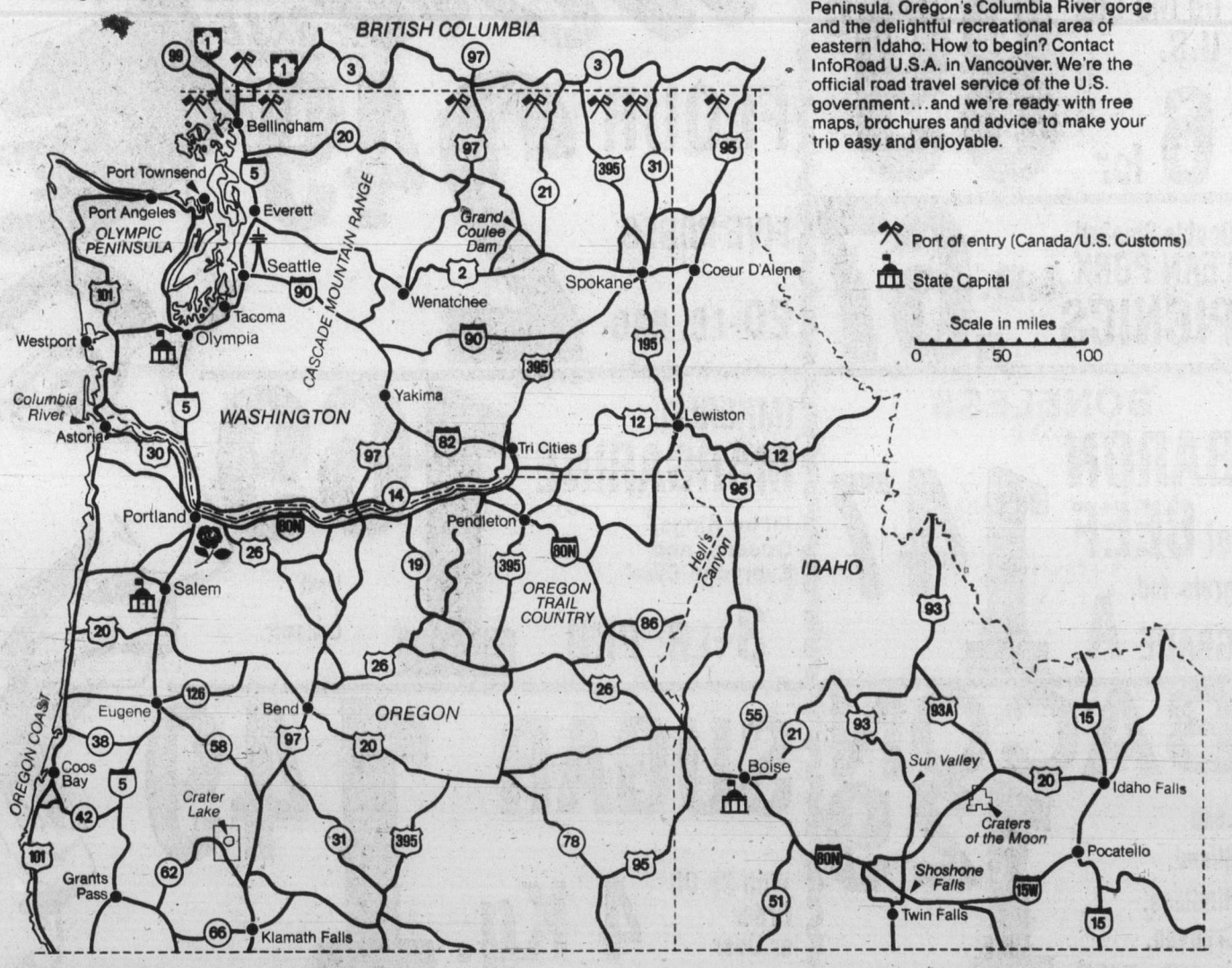

CALL U.S. INFOROAD USA 732-3308

The United States Travel Information Centre, 999 West Broadway, Vancouver, B.C. V5Z 1K5

Summertime Food Savings

WHOLE ROUND STEAK
• Gov't Inspected
• Canada Grade "A" Beef
bone in lb. **1.39**

BONELESS RUMP ROAST • Gov't Inspected • Canada Grade "A" Beef lb. **1.48**

TOP ROUND ROAST BARON OF BEEF Gov't Inspected Canada Grade "A" Beef lb. **1.69**

• Gov't Inspected frozen "New Zealand" boneless sirloin **STEAKS** lb. **1.48**

• Gov't Inspected frozen "New Zealand" Shoulder Lamb **CHOPS** lb. **99¢**

• Gov't Inspected • Choice Grain Fed **PORK BUTT STEAKS** lb. **1.19**

Gov't Inspected Wiltshire **PORK SAUSAGE** lb. **1.19**

Gov't Inspected bulk **WIENERS** lb. **79¢**

bulk **SHRIMP MEAT** lb. **2.99**

Whole **COOKED CRABS** each **1.29**

CHEESE SLICES Processed Kraft — Singles 16-oz. pkg. **1.59**

INSTANT COFFEE Maxwell House 10-oz. jar **6.39**

POTATO CHIPS Old Dutch 225-gr. pkg. **69¢**

APPLE JUICE Sunrype Pure 48-fl.-oz. tin **73¢**

ICE MILK Big Dip Assorted 2-Litre Carton **1.29**

WHOLE KERNEL CORN Garden Gate Fancy 12-fl.-oz. tin 2 tins **69¢**

MUSHROOM SOUP Heinz 10-fl.-oz. tin 4 tins **95¢**

STRAWBERRY JAM Nabob Pure 24-fl.-oz. tin **1.49**

CHILI CON CARNE Nalley's Hot or Mild 15-fl.-oz. tin **59¢**

TOMATO JUICE Libby's Fancy 48-fl.-oz. tin **69¢**

CHARCOAL BRIQUETTES Grilltime 20-lb. bag **2.69**

CANNED POP Shasta Assorted Flavors 10-fl.-oz. tin 6 tins **1.00**

FRUIT FLAVOR CRYSTALS Hawaiian Punch 21-oz. tin **1.59**

PINK SALMON Cloverleaf 7¾-oz. tin **95¢**

WHOLE TOMATOES Fortune 28-fl.-oz. tin **55¢**

LUNCHEON MEAT Tulip 12-oz. tin **79¢**

ICED TEA MIX Neilson's 24-oz. tin **1.59**

CORN OIL St. Lawrence 35-fl.-oz. tin **1.39**

COTTAGE CHEESE Foremost or Palm 500-gr. carton **69¢**

COCONUT RUFFLES McCormick's 11-oz. pkg. **79¢**

PAPER TOWELS Kleenex, White 2-roll pkg. **1.09**

BARBEQUE SAUCE Kraft Assorted 16-fl.-oz. bottle **69¢**

1000 ISLAND DRESSING Kraft 16-fl.-oz. bottle **1.09**

CLING PEACHES Success, Standard 28-fl.-oz. tin **49¢**

ORANGE JUICE Golden Grove from Concentrate, 1-litre carton **59¢**

PAPER PLATES Bondware, White pkg. of 10 plates **39¢**

SUPER SESAME BREAD Westons 16-oz. loaf **49¢**

FROZEN LEMONADE M.C.P. Pink or Regular 12-fl.-oz. tin 2 tins **79¢**

PAPER CUPS Bondware — Hot pkg. of 12 — 8-oz. cups **49¢**

POWDERED BLEACH Clorox 2 61-oz. pkg. **1.98**

FROZEN DESSERT CAKES Sara Lee, Banana & Orange 14-oz. pkg. **1.19**

PAPER CUPS Bondware — Cold pkg. of 20 — 7 oz. cups **49¢**

ORAL ANTISEPTIC Cepacol 675-ml. bottle **1.39**

Fresh California **PEACHES** Canada Grade No. 1 **39¢** lb.

Local Grown **BUNCH CARROTS** HOME GROWN B.C. QUALITY **29¢** bunch

Whole **WATERMELON** **10¢** lb.

Cut **12¢** lb.

Prices Effective: Wed., July 20-Sat., July 23
We reserve the right to limit quantities

STORE LOCATIONS:
230 Cook St. — 2187 Oak Bay Ave. — Colwood Plaza
Shelbourne Plaza — Sooke Village — Cadboro Bay Village

SHOP-EASY FOODS

MORGAN LIL ABNER

JUDGE PARKER

ARCHIE

RIP KIRBY

A WELL-PLANNED ESCAPE GOES SMOOTHLY.

BLONDIE

MARY WORTH

HI and LOIS

KERRY DRAKE

MOMMA

M. V. Chesnut's Garden Notes

Peonies started out in fine fashion this year. The somewhat variable weather we had in early spring seemed to be just what the doctor ordered for these plants, which made vigorous and healthy growth. The flower buds formed in due course and started to swell normally.

Then, in some gardens hereabouts, trouble appeared. When the peony buds got to be about the size of marbles, they stopped swelling. The buds just sat there, growing no larger, then after about a week, they simply dried up, and of course there were no flowers.

In a few cases reported to me, the buds continued to swell to normal size and started to open, but the flower petals inside were brown and rotting, and again there were no flowers.

These troubles are due to a fungus disease called botrytis, and when I use the word fungus I don't mean something that looks like a toadstool but a disease more comparable to dry rot in wood, the mildew that forms on damp clothes, or the ring-worm and athlete's foot infections that attack human skin.

As with nearly all the fungus diseases of plants, botrytis cannot be cured once the inner tissues are invaded.

This doesn't mean that you have to dig up and scrap your plants, though, for the disease does not attack the peony roots. The spores spend the winter on the stems of the old topgrowth, usually near ground level, in a favorable position to re-infect the new young shoots as they poke their little red noses through the soil surface.

This gives us an excellent opportunity to control the spread of the disease. Because the new growth has to catch the disease all over again every spring, all we have to do is prevent this re-infection and our peony plants can stay botrytis-free.

Fungicide sprays are useful here, particularly the systematic kinds such as Benomyl, but by far the most effective control is simply good housekeeping in the garden. The first thing to be done is to pick off and burn any little dried-up buds that may remain upon your plants. Any remains of flowers, either clean or with rotted petals, should go to the incinerator along with the diseased buds.

Follow this up by spraying the leaves with Benomyl and giving your peonies a square meal, and in passing, I might say the old belief that manure should never be used on peonies is just a silly superstition. I have used bone meal, wood ashes and chemical fertilizer, in both dry and liquid form, but by far the most successful has been old rotted farmyard manure or spent mushroom compost.

A medium-sized peony will take about a quarter of a bucketful, spreading it around the outside of the clump and scratching it into the soil shallowly.

These steps are all helpful in combatting botrytis, but the really important measure is taken during the autumn clean-up. In October, scratch away a little soil from over the peony roots, then cut away all topgrowth, making your cuts about an inch below the soil surface level. Don't go too deep, for the growth eyes which will produce next year's topgrowth are only two inches down and these mustn't be injured.

The ideal of taking off the spent topgrowth a little below the soil surface is to make sure no stubs are sticking up above ground, for these bits of stem could provide a winter home for the infecting spores of the disease.

Burn all this material. Don't try to compost it or leave it lying around. Then clean up the ground with the rake, making sure there are no leaves, twigs or other litter. The bit of ground where a peony lives should go into the winter as clean as your kitchen floor.

In fact, I go one step further. After this careful housecleaning, I water my peony sites with Creolin or Lysol or a similar household disinfectant, two teaspoonfuls per gallon of water. This treatment is repeated at half strength (one tsp. per gallon) when the new shoots start coming through the following spring.

Art Buchwald

VENICE, Italy — Every person who comes to Venice is influenced in some way by one of the great writers who has written about the city. Hemingway has probably influenced me more than anyone, and without Across The River And Into The Trees I doubt if I'd even have enjoyed being there.

Take, for example, the night when I went to dinner at the Gritti Palace Hotel with my wife. It was a good dinner, an imposing dinner, a strong dinner, and the lobster he was good. When he arrived he was dark and green and unfriendly and cost a day's wages, but when they grilled him he was red and I wouldn't have traded five sleeping bags for him.

I looked across the table at my wife. She looked good. Almost as good as the lobster. "She looks as lovely as a gondola," I thought to myself, "or Stan Musial or Joe DiMaggio. I held her hand tightly. "I love you and I'm glad you're you," I told her. "Daughter, let's go for a ride in a gondola after dinner."

"So you can ogle the Italian women?"

"Please, daughter. You must try to understand my attitude. When you have killed so many you can afford to be a little wild."

"How many have you killed?"

"One hundred and eighty sures, not counting possibles."

"And you have no remorse?"

"None."

"Well, I do, and you'd better watch your step."

"Come, daughter, come, let's not not think of women. We will find a gondola and you will be you and I will be me and the gondolier will be him."

"I'm warning you about this daughter business."

We found a gondola which was long and good and brave and true and it was our gondola for as long as we wanted it, for that's how it is in Venice. A man can either take a gondola or leave it alone. Only tourists and lovers take gondolas in Venice. I thought. Tourists and lovers and people who can afford them.

"Why can't we take a motorboat?" my wife asked. "A gondola is awfully slow."

"Because you're my wife and we're alone and it is Venice and I want to hold you close and I want you to hold me close and anyway hold me close and anyway it's cheaper than taking a motorboat."

"The canal smells," she said.

"So does war. So do the Russians. So do lobsters and garlic and perfume. Everything smells, daughter. We've just got got to get used to it. Have you ever wrestled a bear?"

"I want to go back to the hotel," my wife said. "The gondola or the lobster has made me sick."

"All right, I'll take you home and read you Dante and tell you about war and the very brave boys and guys like Pete Quesada and Red Smith and the Montana National Guard. Now before you get sick, daughter, kiss me and love me straight and true."

It must have been the last "daughter," because before I knew it I was in the canal with all my clothes on. But it was good to be alive and wet and in love and in Venice. Hemingway couldn't have had a better time.

Sydney Harris

Of course, it is dumb for homosexuals, to refer to themselves as gay, but what other word offered itself? Every other term we used to describe those people was dripping with derogation, if not contempt.

Can you contemplate the headline: "200 mourners at gay funeral?" Silly, isn't it? But people do silly things when their self-esteem is punctured long enough, and homosexuals are just like every other looked-down-upon group.

The black is beautiful slogan was another example of the same thing. Black is no more beautiful than white, green, yellow, or speckled. But having been regarded with disdain for so many centuries, the new black movement felt the least it could do was to reverse the judgment on color.

Psychologists used to call this overcompensation, and it is a perfectly common and understandable mechanism. Women's liberation has been indulging in it for a while now, claiming not only equality but in some cases a clear superiority over men.

And all the recent ethnic pride display in America is really a response to rejection more than anything else. The millions who emigrated here wanted to become Americans in the fullest sense of the word, but the melting-pot never truly melted for them. Rebuffed in their fumbling courtship of the Wasp majority, they retreated to a defensive ethnic solidarity.

Whether rejection be radial or religious or ethnic or even sexual, the result is always pretty much the same: a closing of ranks, an intensification of those very traits that tend to divide groups, and a flaunting of the despised difference as an actual superiority.

A classical case in Western history is the position of the Jew as money-maker. Ancient Jews were no more interested in money than anyone else; nor are they in modern Israel, where there is actually a shortage of businessmen. But during the long Diaspora, there was little else they were allowed to do.

Because of their religious disability, Jews could not own land, enter the law, the military, or even vote in many countries. Little was left for them but trade, commerce, and finance. So, faute de mieux, they became the money-lenders in medieval times, making a virtue out of necessity. In this role, they were both needed and cursed, as most bankers are today.

Majorities always turn minorities into parodies of what they were meant to be, and then condemn them for those very excesses. And the only means the minorities have of striking back — however ineffectually — is with Shylock's words: "Thou call'dst me dog before thou hadst a cause, But, since I am a dog, beware my fangs." If we treated our dogs the same way, they would no doubt proclaim that "biting is beautiful."

James Bacon's Hollywood

HOLLYWOOD — **Gov. Jerry Brown** of California has some competition from **Mick Jagger** for **Linda Ronstadt.**

Bianca Jagger went looking for a beach house in Malibu and found one she liked. Later, she found to her dismay that it was next door to Linda's.

A source close to the pretty singer says Linda has been shuttling back and forth between Mick and California's handsome bachelor governor.

Not long ago, Brown was in Linda's living room reading Business Week when Mich sauntered in.

"Relax, Jerry," said Mick.

Apparently both suitors know about each other. How could they not?

And Bianca does too. The rock culture which has taken over Malibu is very permissive.

Easy Rider made **Peter Fonda** a millionaire. The other day he showed up in Austin, Tex., for the premier of his latest, Outlaw Blues, wearing only a pair of faded jeans.

The night of the premiere, Fonda asked one of the Warner publicity people where the nearest laundromat was.

"Peter," said the publicity girl, "have the hotel wash your stuff. Warner's is paying the tab."

"Nope," said Peter. "They'd crease them."

So Peter went to the nearest laundromat and washed his own jeans and wore them to the premiere the same way they came came out of the drier.

That's the new affluent society in Hollywood.

Can you imagine **Cary Grant** doing that?

according to GUINNESS

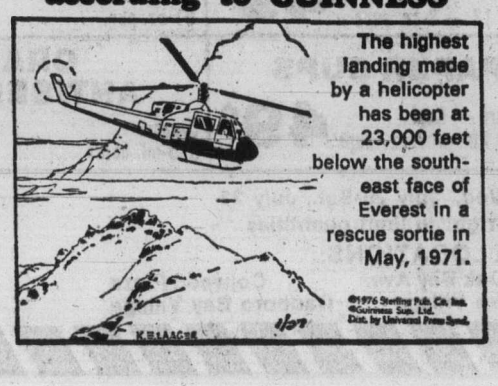

according to GUINNESS

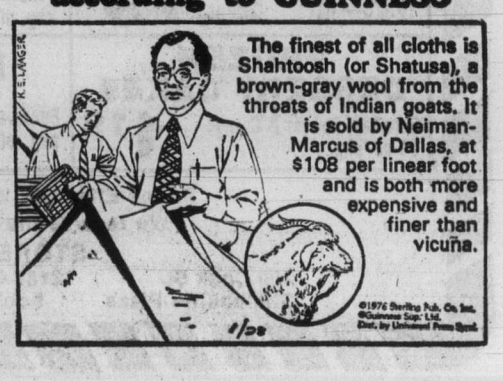

Field cleared for India's new president

NEW DELHI — **Neelam Sanjiva Reddy** emerged as India's next president today when it was ruled that the nomination papers of all other candidates were not valid. Reddy, 64, is the candidate of all the main parties, for this largely ceremonial post. The nomination papers of the other 21 candidates were rejected either because they did not have the necessary number of proposers and seconders or because they did not supply the 2,500-rupee ($180) deposit, Samachar news agency reported.

NAMES in the NEWS

BOSTON — The state of Massachusettes Tuesday admitted that shoemaker **Nicola Sacco** and fish peddler **Bartolomeo Vanzetti** — their names long associated with injustice, prejudice and anarchy were denied a fair trial which led to their executions nearly 50 years ago. Sacco and Vanzetti died in the electric chair on Aug. 23, 1927, following a murder trial and seven years of appeals which captured worldwide headlines and sparked protests and campaigns to win the pair a new trial.

□

WASHINGTON — Speaker **Thomas O'Neill** asked former Watergate prosecutor **Leon Jaworski** Tuesday to serve as special counsel for the embattled House Ethics Committee's investigation of South Korean influence-buying in Congress. "The job is his if he wants it," a source told UPI. "He's No. 1 on the Speaker's list."

□

BUENOS AIRES — Argentina's ambassador to Venezuela, who said last week he wanted to be president, has disappeared and may have been kidnapped while vacationing in Buenos Aires, family sources said Tuesday. **Hector Hidalgo Sola**, the 52-year-old ambassador, left his home in the fashionable Barrio Norte Monday and has not been seen since, the sources said.

□

PENTICTON — Police have identified **Danny Richard Michalek**, 16 of Vancouver, as the youth found dead July 7 in a field near Keremeos, 30 miles southwest of this Okanagan community. An autopsy showed the youth died by strangulation. There was some evidence of sexual assault. Police have made no arrests.

□

NEW YORK — **Margaret Trudeau** made her first public appearance in several weeks Tuesday night, attending a performance of the National Ballet of Canada at the Metropolitan Opera House in a show of support for the company. Mrs. **Trudeau**, estranged wife of Prime Minister Trudeau sat in the parterre box of **Anthony Bliss**, executive director of the Met.

Vanzetti

Sacco

. . . State admits 1927 trial unfair

Entertainment Guide

THE BUTCHART GARDENS — OPEN EVERY DAY OF THE YEAR. Now 9 a.m. to 11 p.m. Many pleasing features combine to add to your pleasure. Your regular admission covers them all: Smashing stage shows . . . Puppet Shows and Minstrels . . . Ross Fountains in their majestic "Ballet To The Stars" . . . romantic after-dark illumination . . . 6 different gardens: Fabulous Sunken, English Rose, Stately Italian, Quaint Japanese, Lake Garden and the Great Stage Show Garden . . . plus the Begonia Bower, Show Greenhouse, fascinating Seed and Gift Shop, and the Dolphin Fountains. Come early! See it all! It's the thrifty way to see the Gardens.

BUTCHART GARDENS RESTAURANT. Open every day, 11 a.m. to 7:30 p.m (Sorry, no reservations.) Coffee Bar service always available

BUTCHART GARDENS SMASHING STAGE ENTERTAINMENT. No extra charge. The best entertainment bargain in the Pacific Northwest.

MON. TO FRI. — 8:45 p.m. "JUST FOR FUN '77.". Lively musical stage show. Rollicking songs, laughter, delightful costumes, featuring Maureen Fraser, Thea McAdam, James MacFarlane, Madeline Paul, Wayne Peters, Kathy Roberts, Christopher Ross, Woody Woodland, Kevin Woodward, and full stage orchestra. From 6 to 8 p.m. musical entertainers — "The Butchart Gardeners".

SATURDAYS. Magic Shows, 3:30 and 4:30 p.m. — "Zingari" Puppets 5:30 and 6:30 p.m. — "The Butchart Gardeners" 7 to 9 p.m. — Walt Disney Cartoons 9 p.m. Approximately.

SUNDAYS. 9 p.m. "SCOTTISH TATTOO". Thrill to the Pipes and Drums of the Canadian Scottish Regiment (Princess Mary's) as they march on our stage and parade through The Gardens. Bring lots of colour film — "Grace Tuckey" Puppets 3:30 and 4:30 p.m. — "Zingari" Puppets 5 and 6 p.m. — "The Butchart Gardeners" 6:30 to 8:30 p.m.

BUTCHART GARDENS. KNOWN THROUGHOUT THE WORLD FOR THEIR INCREDIBLE BEAUTY . . . EVER CHANGING, ALWAYS LOVELY! Skilled planning, constant replanting, dedicated gardeners pooling their knowledge and ideas, keep them that way week after week, season after season.

BUTCHART GARDENS — MOST GRACIOUS WAY TO ENTERTAIN YOUR FRIENDS. PLAN NOW!

STRATHCONA HOTEL — British Columbia's largest night-life centre. 919 Douglas St. 383-7137, PRESENTS . . .

THE OLD FORGE CABARET — For your dancing pleasure, 6 nights a week — Live music featuring "THE BROTHERS FORBES & FRIENDS." Reservations until 9:30 p.m. 383-7137.

THE CUCKOO'S NEST LOUNGE — Full kitchen facilities serving outstanding lunches and dinners. Featuring a unique 1952 MG-TD Roadster salad and soup car. Dinner reservations 383-7137. Discotheque every night 10 p.m. to 2 a.m. except Sunday. Enjoy the funky antique atmosphere.

THE STING LOUNGE — Buffet luncheon and salad bar weekdays. Prohibition Days atmosphere featuring Victoria's busiest discotheque 6 nights a week.

BIG BAD JOHN'S — Victoria's most famous lounge — Crazy Hillbilly atmosphere and Country and Western Music.

GREAT MUSICAL ENTERTAINMENT by Four Seasons Musical Theatre at NEWCOMBE AUDITORIUM, PROVINCIAL MUSEUM. Adults $3.50. S/OAP $2.50. MONDAYS and THURSDAYS: G. & S. THE MIKADO (Abridged). TUESDAY and FRIDAY: NOEL COWARD! REVUE! WEDNESDAYS and SATURDAYS: VICTORIAN VARIETY SHOW. Tickets: Provincial Museum (Mon.-Sat.) — MacLaren Hearing Aids, 740 Fort St. (Mon.-Fri.) Hours: 12-4 p.m. Information TEL: 382-2632.

C'MON DOWN TONIGHT
Fun City
HWY. 17 AT VANALMAN
OPEN 'TIL DUSK
7-18

ESQUIMALT SPORTS CENTRE
TONIGHT ROLLER SKATING
7:30 to 10:00 p.m.
Every WED., FRI., SAT. and SUN.
NO ROCK DANCE THURSDAY
Watch For Our Ad Next Wed.!!

FUN LAUGHS MUSIC FUN
25th EDITION JERRY GOSLEY'S SUMMER SMILE SHOW
NOW PLAYING 8:00 P.M.
$6.50, $5.50, $4.50
SENIOR CITIZEN, YOUTH DISCOUNT
McPHERSON PLAYHOUSE

MOTHER'S THEATRE DISCO
384-0023 618 JOHNSON
"THE VIENNESE BOMBSHELL"
DIRECT FROM AUSTRIA
MISS MARYON FRYE
THE ONLY DISCO with Live Erotic Floor Shows . . .
SHOWTIMES: 10-11-12-1
NO COVER BEFORE 9:30
$2 COVER CHARGE AFTER
MONDAY thru SATURDAY 9:30 to 2:00
7-18

CABARET
1208 WHARF STREET
Reservations Recommended
388-6021 OR 385-4824
APPEARING NIGHTLY 'TIL THURSDAY, JULY 28 "SOJOURN"
FRI. and SAT. $1.50 Per Person
Mon.-Thurs. NO COVER CHARGE
7-18

TM TM TM TM TM
The Transcendental Meditation Program — an effortless technique for unfolding Full Potential.
Free Introduction Wed. & Fri. 8 p.m.
1270 Pandora Ave., 383-9822

CHARLIE'S SPECIAL
• STEAK SANDWICH
• ONION RINGS
• FRIES
$2.95
"SERVED ONLY IN CHARLIE'S ROOM" AT THE
Coachman Inn
229 GORGE ROAD EAST
7-18

BARBECUE SPARERIBS and ALASKA KING CRAB LEGS
Monday, Tuesday and Wednesday Only
Served with drawn butter
Fabulous Salad Bar
Baked Potatoes
Fresh Vegetable
Chocolate mousse
7.95 Per Person
Felice's DINING LOUNGE
Bill Zealberg is back. Live entertainment Tues.-Sat.
Gourmet meals elegantly served in luxury surroundings
LUNCH: MON.-FRI., 11:30-2:30
DINNER: DAILY, 5:30-11:30 P.M.
1218 Wharf, Hartwig Court — enter parking lot past wharf at bottom of YATES Street
Reservations Please 385-4497
watch the inner harbour over lunch, over dinner
7-11

MORRIS
Canada's Tribute To...
ELVIS
also from L.A.
SPECIAL CONCERT EVENT
Tickets Available In Advance
JUNE 18 - 23
MON-THURS $3.00
FRI & SAT $5.00
STARDUST 860 YATES
FREE PARKING 385-1031

"FREDDIE THE FREELOADERS"
Your Convenience Store
OPEN TO 3 A.M.
7 Days a Week
OAK BAY JUNCTION

B.C. GOVERNMENT EMPLOYEES' COMMUNITY SERVICES FUND
B.C. Government Employees' Community Services Fund will accept applications from recognized Charitable Organizations in Victoria, who might wish to participate in the B.C. Government Employees' Community Services-Charity payroll deduction plan for 1978.
Organizations should apply in writing, stating the name of the organization and a general outline of its work. The chairman and his committee will study all applications.
Address all applications to The Secretary, B.C. Government Employees' Community Services Fund, Drawer 83, Parliament Buildings, Victoria, British Columbia.
Closing date is July 29, 1977.

TONITE 8 P.M.
PUTTIN' ON THE RITZ
A sparkling musical revue based on the music & lyrics of Irving Berlin.
at THE BELFRY
Victoria's intimate professional theatre
1291 Gladstone
JULY 7-31, 8 P.M.
Saturday 7 & 10 p.m.
No Show Monday
Tickets: $4.50 & $5 at McPherson Box Office & Hillside Ticket Centre
Reservations 385-6815
RETURNS BY POPULAR DEMAND!

ALLEN HOUGHTON PRESENTS HIT MUSICAL
JACQUES BREL
IS ALIVE AND WELL AND LIVING IN PARIS
EMPRESS HOTEL—JULY TO AUGUST 21
Tues., Wed., Thurs., Sun. 8:30 — Fri., Sat. 6:00 & 9:30
$7.00, $5.50 (Stu. & Sr. Cits.)
BOX OFFICE — EMPRESS LOBBY or 383-6226
In co-operation with Kaleidoscope Theatre
7-1

TUNE IN TO Cable 10
Wednesday, July 20, 8:00-9:00 p.m.
And hear the Oak Bay Parks & Recreation Team speak about this year's exciting
SUMMER PROGRAMS
REMEMBER
for information regarding ALL Oak Bay Parks & Recreation programs please
Dial 595-swim

STAR WARS
GENERAL
Children & Golden Age $1.00
odeon 2 780 YATES STREET 383-0513
TOWNE
ODEON 2 — DOORS OPEN 1:30
SHOWTIMES — 1:45, 4:00, 6:35, 9:00
TOWNE — DOORS OPEN 1:45
SHOWTIMES — 2:00, 4:15, 6:45, 9:05
LATE SHOW SUN.-THURS. 11:15 P.M.

MATURE
By The Author of JAWS
Children and Golden Age $1.00
THE DEEP
odeon 1 780 YATES STREET 383-0513
NIGHTLY 6:35, 9:00

RESTRICTED
Warning: Occasional sex scenes. (B.C. Director)
The Other Side of Midnight
haida 908 YATES STREET 382-4278
MATINEES FRI., SAT., SUN. 2:15, 6:15
NIGHTLY ONE SHOW ONLY 6:15 P.M.

MATURE: Some coarse language. (B.C. Director) ENDS THURSDAY
COUNTING HOUSE 1 BROAD AT BROUGHTON 383-3434
"GRAND THEFT AUTO"
NIGHTLY SHOWTIMES 7:10, 9:10

GENERAL ENDS THURSDAY
COUNTING HOUSE 2 BROAD AT BROUGHTON 383-3434
"FOR THE LOVE OF BENJI"
SHOWTIMES NIGHTLY 7:00, 9:00

CINEMA SHOWCASE
MAN THE LAFF BOATS!
ROBERT MORSE STEFANIE POWERS PHIL SILVERS
MON. AT 7:00 & 9:00 ONLY
ROYAL 805 Broughton 383 9711
WALT DISNEY GENERAL ENDS WED.
THE BOATNIKS
TECHNICOLOR
Re-released by BUENA VISTA DISTRIBUTION CO., INC.
© Walt Disney Productions
CHILDREN $1.25

ROGER MOORE AS JAMES BOND 007
"THE SPY WHO LOVED ME"
CORONET 636 Yates 383 6414
MATURE United Artists
SUN. 2:35, 4:40, 6:50 & 9:10
WEEKDAYS AT 6:50 & 9:10 ONLY

ENDS THURSDAY
MATURE — Warning: some violence and gory scenes. — R. W. McDonald, B.C. Director.
WEEKDAYS AT 6:55 & 9:05 ONLY
Four outlaws... risk the only thing they have left to lose.
CAPITOL 805 Yates 384 6811
IN COLOR SORCERER

The Big Eye
Now Open Thurs. night as well as Fri. and Saturday
THURSDAY dance to ENTRANCE 9 p.m.-2 a.m.
THE BIG EYE CABARET at INGRAHAM HOTEL
FRIDAY and SATURDAY VINTAGE 9 p.m.-2 a.m.
2915 DOUGLAS ST. 385-6731
7-20

THE WORLD'S GREATEST EQUINE EXTRAVAGANZA!
STARRING "THE WORLD FAMOUS" WHITE STALLIONS OF VIENNA!
THE ROYAL LIPIZZAN STALLIONS
SEE . . . THE ORIGINAL DANCING WHITE STALLIONS MADE FAMOUS BY THE DISNEY MOVIE IN A MAGNIFICENT PRODUCTION FOR THE FAMILY!
SEE TRADITION AND BEAUTY PLUS BRILLIANT EQUINE PERFORMERS IN THIS GREAT NEW SHOW!
ALSO SEE . . . THE AIRS ABOVE THE GROUND! SPECTACULAR VARIETY AND COMEDY! GREATEST ARRAY OF HORSES AND BREEDS!
PRESENTED BY THE CITY OF VICTORIA — ONE PERFORMANCE ONLY —
VICTORIA MEMORIAL ARENA
MONDAY, AUGUST 8 — 8:00 P.M.
ALL SEATS RESERVED 4.00-5.00-6.00
TICKETS NOW ON SALE AT ARENA BOX OFFICE AND HILLSIDE MALL. 10 A.M.-5 P.M. DAILY EXCEPT SUNDAY 7-20

She'll tickle your fancy!
GELESTINE An All Around MAID
LINA ROMAY PAMELA STANFORD in COLOR
GIRLS COME FIRST
JOHN HAMILL SUE LONGHURST HILARY PRITCHARD COLOR
fox cinema
STARTS TOMORROW!
Warning for both: completely concerned with sex. (B.C. Dir.)
LAST SHOW TONIGHT AT 7:00 & 8:20
"SEXUAL EXPERIENCE" & "LITTLE GIRL BIG TEASE"
Warning for both: completely concerned with sex. (B.C. Director)

NEXT ATTRACTION
Filmed in Dynarama
THE GREATEST OF ALL ADVENTURERS IN HIS BIGGEST ADVENTURE OF ALL!
Sinbad and The Eye of the Tiger
GENERAL
odeon 1 780 YATES STREET 383-0513
CHILDREN & GOLDEN AGE $1.00

AN INCREDIBLE SPECTACLE OF MEN AND WAR!
Free List & Golden Age Suspended
Joseph E. Levine presents
MATURE: Warning: frequent gory battle scenes. —R. W. McDonald, B.C. Director
A BRIDGE TOO FAR
Technicolor
OAK BAY 2164 Oak Bay Avenue 598 2213
ONCE NIGHTLY AT 8:00 P.M.

ENDS THURS.
GENERAL
Evel Knievel in his first dramatic movie role.
VIVA KNIEVEL!
GATES 9:00, SHOW DUSK
EXTRA FEATURE: "GUMBALL RALLY" MATURE
TILLICUM DRIVE Burnside at Tillicum 382 7531
ADMISSION THIS ATTRACTION $3.50

July Menu Memo: from Woodward's

Cut 1 loaf of french bread (about 1 lb.) in half horizontally. Spread softened butter or margarine over bottom half (cut side).

Spread mayonnaise lightly over butter. Layer lettuce, 1/3 lb. thinly sliced salami; and one large thinly sliced tomato over mayonnaise.

Season with salt and pepper. Over this layer 1/4 lb. thinly sliced Swiss Cheese, 1/2 medium cucumber, thinly sliced.

1/3 lb. thinly sliced cooked ham and 1 thinly sliced medium onion (mild). Spread cut side of top half of French bread lightly with mustard.

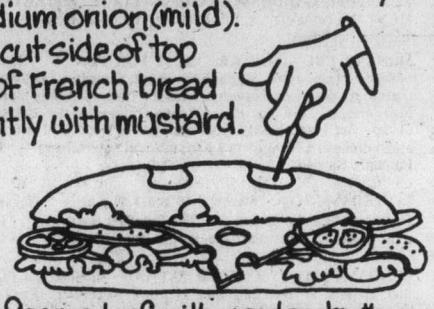

Secure loaf with wooden toothpicks or small skewers. To serve cut loaf into 6 sections.

"Roman Sub" Sandwich

Decorate the top with pimiento stuffed olives, well drained pickled onions or dill pickle chunks... Have a little fun and make it look like a 'sub'. (atsa 'U' boat).

L'OVEN FRESH
French Bread ..... 16-oz. loaf **49¢**

B.C. GROWN GRADE CANADA NO. 1
Head Lettuce ..... 4 for **89¢**

B.C. GROWN GRADE CANADA
Cucumbers Long English variety ... 2 for **99¢**

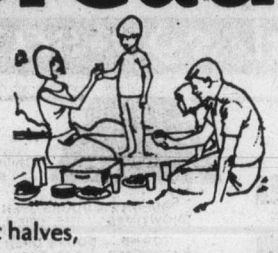

BICK'S
Polskie Ogorki Dills, ... 32 fl. oz. **99¢**

BICK'S MANZANILLA
Stuffed Olives ..... 20 fl. oz. bottle **1.55**

FLETCHER'S BONELESS FULLY COOKED Cryovac halves,
Smokehouse Hams lb. **2.69**

B.C. GROWN FROZEN
Fryer Breasts Approx. 5-lb. bag, ... lb. **99¢**

FRESH BONE IN
Pork Steaks Cut from the shoulder, ... lb. **1.29**

BANQUET BRAND CUT-UP PORTIONS COOKED
Breaded Chicken 2-pound box, each **2.99**

PIZZA PLUS
Mini Pizzas 4 per package, ... each **1.39**

FRESH BAKED DEL PAK
Sausage Rolls Package of 2, ... each **79¢**

Woodward's Own Quality Meats

We believe the quality and value in these products are unsurpassed.

WOODWARD'S PIGGY BANK SLICED
Side Bacon 16-oz. vac. pack, ... each **1.69**

WOODWARD'S PURE
Pork Sausage random weight, lb. **1.19**

WOODWARD'S FAMILY PAK SLICED
Bologna 16-oz. vac pak, ... each **89¢**

WOODWARD'S FAMILY PAK MOCK
Chicken Loaf 16-oz. vac pak, .. each **1.19**

WOODWARD'S
Sliced Meats
Pickle & pimento, mock chicken loaf, macaroni & cheese, ... 6-oz. vac pak **2 for 89¢**

WOODWARD'S
Sliced Meats 6-oz. vac pak, ... each **59¢**
Salami, Beer, Summer

WOODWARD'S
Skinless Wieners
Regular or all beef, 16-oz. vac pak, ... each **89¢**

Frozen and Dairy Foods

WOODWARD'S FAMILY PAK SLICED
Cooked Ham 12-oz. vac pak, .. each **1.99**

SUNKIST FROZEN
Lemonade Regular or pink, ... 12 oz. **2 for 89¢**

FREEZER QUEEN FROZEN
Salisbury Steak with gravy, ... 2-pound packet **1.99**

SARA LEE
Dessert Cakes All flavours, .. 13 oz. **1.09**

WOODWARD'S CANADIAN FARMERS
Cheese Random cuts, cryovac per pound **1.95**

KRAFT SWISS
Cheese Sandwich slices, ... 6-oz. packet **99¢**

BLACK DIAMOND MEDIUM CHEDDAR
Cheese ..... 12-oz. block **1.57**

Check our great selection

WOODWARD'S FANCY
Green Beans Regular or French cut, .. 14 fl. oz. tin **2 for 59¢**

WOODWARD'S
Liquid Detergent Lemon or Pink ..... 52 fl. oz. **1.39**

SQUIRREL
Peanut Butter Smooth, ... 3-pound tin **2.69**

SUN RAY
Beans with Pork In tomato sauce, 14 fl. oz. tin **3 for 87¢**

CHRISTIES
Crackers Vegetable Thins, Triscuits, Escort ..... 9-oz. pkt. **79¢**

Woodward's Good Value

WOODWARD'S SUPREME
Fabric Softener .. 128 fl. oz. bottle **1.69**

MOTT'S
Bloody Mary Mix, . 33 fl. oz. bottle **89¢**

ROYALE BATHROOM
Tissue Assorted colours, ... 4-roll pack **95¢**

ROYALE FACIAL
Tissue Assorted colours, packet of 60 **2 for 65¢**

ROYALE JUMBO
Towels Assorted colours, ... single rolls **67¢**

ROYALE REGULAR
Towels ..... 2-roll pack **85¢**

& good food buys!

WOODWARD'S
Powdered Detergent 5-pound carton **1.99**

WOODWARD'S CHOICE
Peas or Cream Corn 14 fl. oz. tin **3 for 97¢**

NALLEY
Potato Chips
All varieties
225-gram packet
69¢

WOODWARD'S SUPREME
Ice Cream
Assorted flavours
2-litre carton
1.39

PINE MOUNTAIN
Charcoal Briquettes
each
3.19

WOODWARD'S
Soft Margarine 1-pound tub **2 for 95¢**

WOODWARD'S SUPREME, Choice
Button Mushrooms 10 fl. oz. tins **63¢**

Fish variety Food Value!

PREVIOUSLY FROZEN
—COOKED — PEELED — AND DEVEINED
Shrimp Meat ..... pound **2.99**

RUPERT FROZEN
Fishcakes Homestyle .... 24-oz. carton **99¢**

BOOTH FROZEN
Scallops Breaded ..... 7 oz. **1.69**

WOODWARD'S WHITE
Albacore Tuna Flaked, 6½-oz. tin **89¢**

SWEETENED
Kool-Aid
all flavours ..... 660 grams handy can **1.45**

REGULAR
Kool-Aid
all flavours ..... 8 pkts. **79¢**

ENTER THE KOOL-AID CONTEST JULY 11 to 23
WIN A 17' CANOE

One deluxe 17' fibreglas canoe will be given away at each Woodward's store. Pick up your entry form on any Woodward's Food Floor.
"Paddle into summer with Kool-Aid."

Shop 'til 9

Thurs. and Fri. nights Mon. to Sat. 9:30 to 5:30. Personal shopping only. We reserve the right to limit quantities.

Plums

Woodward's has the largest selection of plums in town, 16 varieties to choose from.

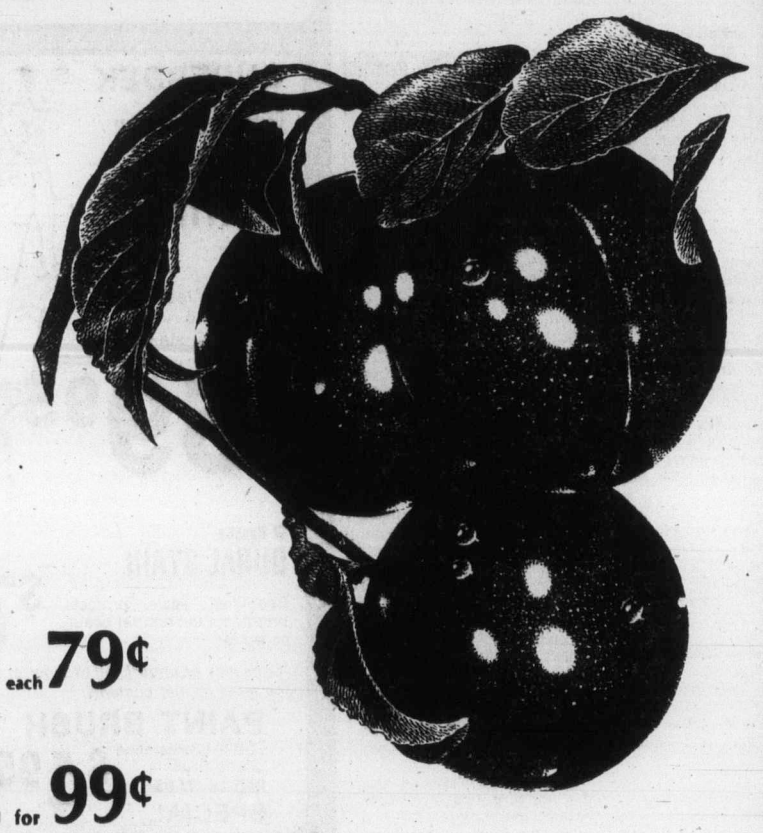

GRADE CANADA NO. 1 IMPORTED
Fresh Plums
variety plums ..... lb. **69¢**

Santa Rosa Plums, prepackaged at 49¢ lb.

AUSTRALIAN
Mandarin Oranges
easy to peel and section ..... lb. **69¢**

HAWAIIAN FRESH
Pineapple
large size ..... each **79¢**

GRADE CANADA FANCY
Australian Pears
Josephine variety ..... lb. **49¢**

CALIFORNIA
Avocadoes
extra large size ..... **2 for 99¢**

Trust Woodward's for Value!

BAXTERS
SOUPS assorted varieties ..... 14-fl.-oz. tin **73¢**

WOODWARD'S CALIFORNIA
Dark Raisins ..... 1 pound **1.19** 2 pound **2.19**

KAM
Luncheon Meat 3 flavours ..... 12-oz. tin **85¢**

GERBER
Baby Food Strained ..... 4½ fl. oz. **4 for 65¢**

FOUR STAR
Peeled Tomatoes Choice ..... 28 fl. oz. tin **57¢**

Make a note to shop at....

Woodward's

for Quality, Selection and GOOD VALUES!

ICBC claim paid wrongly—NDP

By JIM HUME
Colonist Reporter

The saga of Surrey Dodge, the Insurance Corp. of B.C., and George Kerster (SC-Coquitlam) continued in the Legislature Tuesday with the tabling of more "confidential" documents from ICBC.

This time the document tabled by Dennis Cocke (NDP-New Westminster) was a letter from Derek Vettese, claims supervisor for ICBC, to Richard Hudgins of Surrey Dodge, an automobile firm once operated by Kerster.

The letter rejected outright Surrey's claim for damage to a Mustang stolen from the Surrey Dodge lot in June 1975. The claim for damage was made in March, 1976.

Vettese's letter, dated April 14, 1976, read:

"We have now had the opportunity to review all documentation that you supplied relative to the above (Mustang) claim. We note that the loss occurred in late June but that the corporation's first notification of the claim was on March 25, 1976 when you personally attended the claims centre and were interviewed by Mrs. C. Swingler.

"Repairs to this Mustang appear to have been commenced in mid-November with the vehicle being sold on the 11th of March, 1976. The corporation has had no opportunity to inspect the damages sustained to this unit when it was stolen from your lot and as the vehicle is no longer in your possession, the problem is further complicated."

Vettese's letter went on to outline the strict policy which must be followed in making claims and added: "None of these conditions have been complied with by Surrey Dodge and it is our opinion that as a result our position has been severely prejudiced.

"Under the circumstances we cannot justify any indemnity under your dealer's policy. Please govern yourself accordingly."

Despite that letter the Surrey Dodge claim was paid in full in late 1976. The Opposition has been claiming for almost a week that the claim was paid because of political pressure brought to bear by Kerster. The MLA has denied that he did anything but represent a constituent and claims that his former ownership of Surrey Dodge had nothing to do with his plea to ICBC that the claim be paid.

Kerster's actions have been defended by Premier Bennett and Education Minister Pat McGeer.

Until Tuesday the battle in the form of tabled documents appeared evenly matched, with the opposition tabling documents in the early afternoon and McGeer tabling documents challenging the NDP documents later in the day.

McGeer, facing debate on his education ministry estimates, appeared to have run out of steam or paper Tuesday.

In tabling the Vettese letter, Cocke wanted to know how ICBC would pay a claim for damage on a car never seen by an adjuster and which had been, so Surrey Dodge claimed, repaired and sold at least two weeks before the claim was made.

McGeer promised to answer at some future date.

While he's looking for that answer, the NDP would also like him to tell them why, when the Mustang in question was valued at $1,450, a claim was paid totalling $1,850. It has been suggested in earlier tabled documents that "it was suspected that some of the repairs were in the nature of maintenance rather than damage repair."

Longest by littlest

Steven Butler, just 19 months old, is preparing to set world record for longest distance swum by 19-month-old. Steven, of Winter Park, Fla., has already swum a quarter mile. He is seen here with swimming coach Fleet Peoples.

Double standard eyed for Great Lakes area

WINDSOR, Ont. (CP) — Increasing awareness that air and water carry pollutants far from their original sources means the old concept that a man's home and land are his castle and kingdom will have to be re-examined, the International Joint Commission was told Tuesday.

Norman Berg, United States chairman of the IJC's reference group on pollution from land use activities, said government intervention into land use was a thorny issue that went "right to the heart of our political and economic activity."

Murray Johnson, Canadian chairman of the group, said a double standard of land use might have to be set because lands bordering on lakes, rivers, or streams rould contribute more to pollution of the Great Lakes than land outside the area of these water bodies.

Johnson said it would be difficult to decide the relative contribution made to pollution by individual land owners and to assess the need for remedial programs.

"How should each individual be treated under the law?"

In an interview after a presentation to the IJC, Richard Parizek, the state of Pennsylvania representative on the reference group, said the public must be made aware that most pollution controls now used have only postponed or spread pollution problems.

He said high smoke stacks poisoned the air miles down wind, municipal incineration of waste and sludges only released pollutants into the air to be rained down elsewhere, and contaminants buried in landfill sites ultimately found their way back to the water.

He predicted that if serious clean-up efforts were not started within the next decade then the farm land in the 300,000-square-mile Great Lakes basin would be poisoned, the area unsafe and the water undrinkable.

The Great Lakes Research Advisory Board will appear before the IJC today. The four-day meeting of the IJC, the joint Canada-U.S. body which oversees boundary waters, ends Thursday.

After the IJC hears reports from the reference group, the research advisory board, and the Great Lakes Water Quality Board will hold a series of public meetings and then make recommendations to the two governments concerning the cleanup and preservation of the Great Lakes.

Cigarette blamed

A smouldering cigarette has been blamed for the death of an Oak Bay woman Monday night.

Mary Sands, the 53-year-old wife of Laverne Sands, a Victoria funeral director, died in a house fire at 3166 Westdowne.

Chief Fred Leeke of Oak Bay said Tuesday the fire originated in a bedroom at the rear of the house and it was believed that Mrs. Sands, alone at the time, was smoking in bed and fell asleep.

Her body was found on the kitchen floor near the back door and she died of an apparent heart attack trying to escape from the blaze, which started at about 8:30 p.m.

Efforts to revive her failed and she was pronounced dead on arrival at Royal Jubilee Hospital.

Damage to the house was estimated at $30,000 with the rear portion gutted and extensively damaged by smoke. Firemen had the fire under control within 15 minutes.

Provincial COURT

A 25-year-old man who pleaded guilty Tuesday in Victoria provincial court to robbery with violence was remanded in custody until Aug. 22 for a pre-sentence report and sentence.

Ronald Piette, of no fixed address, appeared before Judge Blake Allan and pleaded guilty to a Feb. 3 robbery in Halifax.

Court was told Piette and a companion robbed a 74-year-old taxi driver of $75, and that Piette used a length of electrical cord to strangle the man while his companion beat him. They then dumped the unconscious cab driver on a snowbank and took his taxi to St. Stephen, N.B., about 400 miles away.

Piette gave himself up July 9 to Victoria city policy because, crown counsel Robert Mulligan said, he believed he was wanted on a nationwide warranty for murder. Mulligan said the driver survived the attack.

□

Sharon Elizabeth Olmstead, 30, was given a suspended sentence after pleading guilty to nine counts of false pretences.

Court was told that Mrs. Olmstead, who gave police an address of the Yates Hotel, 712 Yates, opened an account at the Canadian Imperial Bank of Commerce, 2420 Douglas on Feb. 25 with $3 and proceeded to write cheques totalling $514.36 between April 15 and June 11.

She was also placed on eight months' probation and ordered to make restitution to The Bay, Sears and Eaton's within four months.

□

Andrew Laird Haggart, 30, of 4432 Tindall, was released on $1,000 surety bail on charges of possession of a restricted weapon and carrying a concealed weapon.

Haggart was arrested by Victoria city police Monday after a car was checked at Government and Queens at about 7 p.m.

Allan also stipulated that Haggart was not to be in possession of any firearms or weapons during the period of his release.

Haggart was remanded until next Tuesday for election of his trial method.

□

A 22-year-old woman who pleaded guilty to switching price tags in Woolworth's on June 24 was handed a suspended sentence, four months' probation and 35 hours of community service work.

Winnifred Joy Maddigan, 921 Fort, pleaded guilty to fraud. The court was informed she switched the price tag on a shirt from $8 to $3 and on two scarves from $2.96 to $1.96.

Legal aid lawyer Lenore Boyes said the woman switched the tags on the scarves because she believed the store's pricing policy on the article was inconsistent and she did it to get scarves of a color she wanted.

□

Dale Robert Ferguson, who was remanded one day for a pyschologist's report, was handed a one-day sentence and a suspended sentence by Judge Fred Green.

Ferguson pleaded guilty Monday to theft under $200 and mischief causing wilful damage Saturday night.

Court was told Ferguson stole a package of cakes valued at $1.09 from Mac's Convenient Store, 265 Menzies, and, after he was arrested by Victoria city police, kicked in a window of the police vehicle.

Green gave Ferguson a one-day sentence, one year's probation, and ordered him to take any medical, psychological or phychiatric treatment as directed and gave him a suspended sentence and an order for restitution of $105.23 for the car window on the mischief charge.

Marine calendar

NAVY

Kootenay — Government graving dock.
Gatineau — at sea, returning Thursday at 2 p.m.
Endeavour — at sea, no return date.
Porte de la Reine, Porte Quebec — at sea, returning Aug. 22.

MARINE SCIENCES

Parizeau — Dupont Island.
Vector — Saanich Inlet.
Richardson — Caamano Sound.
Pandora II — enroute Arctic.

COAST GUARD

Camsell — Cape Hackett.
Douglas — Ucluelet.
Racer — Bute parol area.
Ready — Victoria patrol area.
Rider — Bella Bella patrol area.
Quadraa — In port, Vancouver — on Station Papa.

MERCHANT MARINE

Amstelhof — Royal Roads Anchorage.
Petka — Crofton.
Japan Venture, Shinko Maru — Nanaimo.
Emma Johanna — Harmac.
Thuleland — Tahsis.

FIESTA
The 1978 FORD FIESTA is rated 55 MPG Highway equipment includes Michelin Tires, Electric rear window defroster and front disc brakes.
from ... $4086.00

Another PRICE 'N MILEAGE Car From
SUBURBAN Motors
3377 DOUGLAS at SAANICH RD. 386-6131

Thunderbird
DO IT YOURSELF AND SAVE!
Free Consultation Service!

COMPLETE LINES OF ELECTRICAL PLUMBING LIGHTING HOME DECORATING SUPPLIES
PRICED RIGHT!

SUPERDEK DUCAN NEOPRENE-HYPALON SUNDECK COATING KIT
Gives a lasting surface to your sundeck, stairs, etc.
$59.95

El Rancho DURAL STAIN
Beautifies, seals, protects, brings out the natural beauty of wood.
$7.95 gal.
*Cans may be underfilled to allow for tinting. See label for net contents.

PAINT BRUSH
100 ml Streamline Bristle Brush.
Regular $7.95
SPECIAL $4.95

Super Savings
Hair dryers, curling irons, all electrical appliances can now be used in the bathroom with the adaption of a
GROUND FAULT RECEPTACLE
It's as easy to install as a standard receptacle, increases your voltage to 110.
SPECIAL $49.95

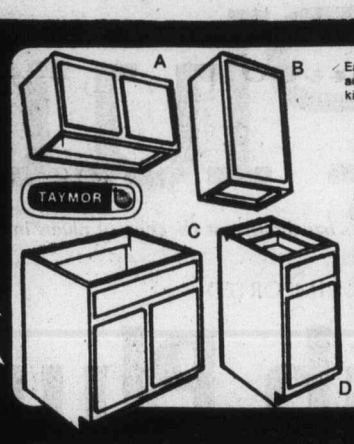

Easy to assemble cabinets—a low cost way to add beauty and extra storage space in your kitchen, workshop, laundry or recreation area.
CABINET SECTIONS
A) 17" high range cabinet No. W3617 $43.95
B) Single wall cabinet No. W1830 $34.95
C) 2-door, no-drawer base cabinet No. 36RBS $66.95
D) Single door 1-drawer base No. B18 $49.95

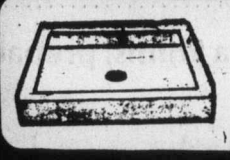

32"x32" CSA Approved White
MARBLEMOLD SHOWER BASE
Marblemold shower base has embossed slip resistant finish, complete with drain.
$69.95

White VANITY BASIN
Complete with faucet. This durable ABS self-rimming vanity basin is ideal for the second bath or basement area. Complete with No. 50-30 4" centre set with aerator.
SPECIAL $17.95

Super Savings
Modern White TOILET
Modern styling, fine quality, vitreous china, reverse trap closet combination. No. 6230.
Seat Extra
$39.95

CHARGEX

Super Savings
50 Ft. Weatherproof EXT. CORD
3-prong 18/3 extension cord. No. 20001/805
$7.95

25-FT. TROUBLE LIGHT
Ideal for the workshop.
$4.95

master charge

14—2 NMD/7 Copper HOUSE WIRE In 250' Coil $20.95

S.P. SWITCHES
BROWN 2/79¢
IVORY 2/89¢

RECEPTACLES
BROWN 2/69¢
IVORY 2/79¢

ELEC. BOXES
54151L Octogan or 1104LLE Switch
YOUR CHOICE 2/95¢

Thunderbird
"Owned And Operated By Western Canadians"
2929 DOUGLAS ST. 386-2921
OPEN 8:30-5:30 Mon.-Thurs., 8:30-9:00 Fri., 9:00-5:00 Sat.
THUNDERBIRD "HELPING YOU HELP YOURSELF"
Our knowledgeable staff are always willing to assist with any needs or problems you may have on your improvement project.
Prices effective thru to July 25, 1977
Prices subject to stock on hand, we reserve the right to limit quantities.
FREE ESTIMATES

The Daily Colonist.

Section Three Wednesday, July 20, 1977 Page Twenty One

— AP

Jet crash RF-8 naval reconnaissance plane crashed into barracks at naval air station at Grand Prairie, Tex. Pilot ejected safely but two persons inside barracks were injured.

Not told to skip meet—Norris

The Legislature's standing committee on public accounts found its missing witness Tuesday and discovered why Mac Norris, vice-president of B.C. Railway, didn't show up for a meeting two weeks ago.

For the last two weeks the New Democratic Party has been charging that George Kerster (SC—Coquitlam) showed contempt of the Legislature by telling Norris to stay away from the June 29 committee meeting and that Norris showed contempt by failing to show as requested by chairman David Stupich (NDP—Nanaimo).

Norris said Tuesday he hadn't been told to stay away by anyone. He said he arrived in Victoria on the night of June 27 with his staff ready to face the committee the next morning. But, he said, checks with the NDP and Social Crediut offices failed to bring positive confirmation that the scheduled meeting would be held.

With matters still up in the air June 28, Norris told the committee, he telephoned Kerster's secretary at 8 a.m. and was told the meeting had been cancelled owing to lack of a quorum. Fifteen minutes later Kerster called to confirm the lack of quorum — so Norris and his staff went home.

NDP members of the committee wanted to know why Norris hadn't contacted Stupich, and the BCR vice-chairman admitted that "in retrospect maybe I should have" but he stressed that there was no intent to avoid the committee or ignore the chairman's request to appear.

"I just gathered the impression that the meeting was not going to be held," he said. He added that at no time did anyone tell him he didn't need to attend.

It was suggested to the committee that the questioning of Norris on the BCR operation was redundant because a royal commission was already probing "every aspect" of the railway's operation; William King (NDP — Revelstoke-Slocan) accused Economic Development Minister Donald Phillips of trying to circumvent the committee.

The committee asked Norris if there was much political interference with board decisions.

"There is no political interference," he answered. "The board is very jealous of its rights to make its own decisions."

Norris was also asked if he favored a takeover of BCR by the Canadian National Railway. "Not a straight takeover, that wouldn't be very sensible," Norris said. "But if there were other considerations, obviously it would depend on what those considerations were."

King asked if there had been any negotiations with CNR during the past two years. "No," Norris answered.

Child's death

Jury debates sterilization

TORONTO (UPI) — A jury investigating the death of one-month-old Vicky Ellis Tuesday debated a coroner's instruction to consider compulsory sterilization for the child's mother.

Coroner Eli Cass told the jury Monday that Deborah Ellis was "hostile, unco-operative and paranoid." The question of compulsory sterilization "should not be taboo," he said. "We should at least begin to debate it."

There is no provision for compulsory sterilization under Canadian law.

Vicky Ellis died in hospital March 2 of undetermined causes. Doctors who testified at the five-week inquest suggested bowel infection, swelling of the brain due to dehydration and a critically high sodium level in the blood as possible causes of death.

Vicky was the third Ellis child to die in five years. Parrish, 16 months, drowned when he was left unattended in a bathtub in 1975. Darlene, 11 months, died of chronic dehydration and choking on vomit in 1972.

Mrs. Ellis was described by Cass as a manipulative woman with a "severely damaged personality," who was abused by her mother and maintained a sado-masochistic relationship with her husband, Brooks.

Cass told the jury Mrs. Ellis had "a compulsive need to bear children," and was happy only when pregnant. She said repeatedly during the inquest that she intended to have more children.

Cass questioned the roles of the Children's Aid Society and Family Court clinic, which awarded Vicky's custody to her parents at a hearing in February. He noted the decision was made on the recommendation of Ruth Parry, director of the clinic, who claimed at the inquest she had not read the coroner's verdict of neglect in the case of Darlene's death.

Two killed, two hurt in Manitoba tornado

ROSA, Man. (CP) — Municipal officials Tuesday estimated damage in the neighborhood of $500,000 from a Monday night tornado that killed two people and seriously injured two others.

An Emergency Measures Organization spokesman said that was the general assessment after a tour of the 35 square miles affected near this community 50 miles south of Winnipeg.

The Winnipeg weather office said the twister carried winds which may have been as high as 200 miles or 320 kilometres an hour.

Three farmstead, including buildings and machinery, were devastated. Others were hit less seriously.

Three horses and four head of cattle were found dead. Half a dozen others were missing but residents said some may have wandered away into bushland.

The winds were followed by heavy rainfall and hail that one witness said was "as big as chicken eggs."

Killed in the tornado were Michael Klem, 72, and his wife Katherine, 58. Their daughter Joanne Grenier, 22, was in fair condition Tuesday in St. Boniface General Hospital in Winnipeg, and her 14-month-old daughter Tara was listed in guarded condition in the same hospital.

All four were in the Klems' house when it was lifted off its foundation and slammed down several hundred yards away.

The devastated area was a strip as much as a mile wide and several miles long. The tornado apparently came out of the west or northwest and struck with little warning.

The force of the twister peeled asphalt from a portion of Highway 59 and tossed vehicles, buildings and trees around like children's toys.

A spokesman for the Emergency Measures Organization said at least two or three houses were wrecked in addition to the one that belonged to the Klems.

Melvin and Trudy Schlorff were among those who saw their homes reduced to rubble. They had been restoring a farmhouse near St. Malo all winter and had planned to move in later this week.

'I can't believe it," Schlorff lamented Tuesday as the couple surveyed the ruins of their dream house. "There was a beautiful grove of about 40 birch trees and a 70-year-old home. The whole thing was just a picture postcard."

Ken and Marilyn Walters lost the roof of their barn, three garages and some of their pasture land near Rosa.

"There was a roar like about five jets," Walters said of the winds.

The first warning of bad weather came from the Winnipeg weather office just before the tornado hit and consisted of an advisory of severe thunderstorms in the area.

Juan de Fuca
RECREATION CENTRE
1767 ISLAND HIGHWAY

SUMMER RECREATION PROGRAMME

The Juan de Fuca Parks and Recreation Commission, Recreation Division, will be offering classes in BATON — BALLET — GYMNASTICS — RHYTHM — TAP DANCING — TUMBLING. The purpose of these classes is to create an awareness and exposure to various recreational activities.

REGISTRATION:
Will commence July 20th, 1977 at 9:00 a.m. for residents of Colwood, Langford, Metchosin and non-residents may commence registration on July 25th, 1977 on a space-available basis.

REGISTRATION HOURS:
From 9:00 a.m. to 4 p.m. in Arena Lobby and 4:30 p.m.-6:00 p.m. at Recreation Office located in the Senior Citizens Centre.

CLASSES:
Will commence July 28 through August 31 with all classes having 10 sessions except tumbling which will have 9 sessions.

Please phone Recreation Office:
478-8384 — 04
for further information

7-20

Western FOOD
772 Goldstream Ave., Langford
AT WESTBROOK SHOPPING CENTRE
Prices Effective July 20, 21, 22, 23 We reserve the right to limit quantities.
OPEN WEEKDAYS 9-9, SAT. and SUN. 9-6

GRADE A ROUND STEAKS Boneless, lb. 1.49
GRADE A PRIME RIB ROAST King of the Roast, lb. 1.49
GRADE A BAR-B-CUE RIBS lb. 79¢
GRADE A MINUTE STEAKS lb. 1.69
FRESH WHOLE OR CUT UP FRYERS Utility lb. 79¢
GOOD QUALITY BEEF SAUSAGE lb. 79¢ BREAKFAST SAUSAGE lb. 89¢ PORK SAUSAGE lb. 99¢
FRESH GREEN PEPPERS lb. 29¢
B.C. DELICIOUS APPLES 4 lb. bag 89¢
HONEYDEW MELONS each 59¢
LOCAL LETTUCE 2 heads 39¢
PALM BIG DIPPER ICE CREAM 4 Litre Plastic Pail 2.39
PACIFIC MILK Tall Tins 3/79¢ With $10 Order or Over Limit 6 per Customer
CARNATION COFFEE MATE 16-oz. jar 1.19
SQUIRREL PEANUT BUTTER 3-lb. Tin 1.99

AYLMER BRAND SALE
TOMATO JUICE 48 oz. tin 59¢
TOMATO SOUP 4 10-oz. tins 85¢
VEGETABLE SOUP 4 10-oz. tins 85¢
TOMATOES 19-oz. tin 2 for 79¢
HARVARD DICED BEETS SHOESTRING CHOICE BEETS 2 14-oz. tins 49¢
BARTLETT PEARS FRUIT COCKTAIL SLICED PEACHES 2 14-oz. tins 79¢
KRISPEE POTATO CHIPS box 55¢
ROBIN HOOD QUICK OATS 5-lb. bag 1.39
ARCTIC POWER COLD WATER LAUNDRY DETERGENT 5-lb. box 2.29
SUNLIGHT LIQUID DISH DETERGENT Most Popular Brand. 32 oz. 99¢
BABIES ONLY PLEASE TOILET TISSUE 2 Ply. 4-roll pkg. 89¢

P.S. Special! $75
Reg. $100 Made in London
LIGHTWEIGHT COATS
PICCADILLY SHOPPE
7-15 1017 GOV'T.

Jack Burgess Has That "Something Special"
FINAL SUMMER CLEARANCE
Quality Name Brand Spring and Summer
Dresses - Sportswear
NOW ½ PRICE
SQUALL JACKETS
Nylon and Vinyl
½ PRICE
"Where Service Is still Fashionable"
Jack Burgess Ltd.
7-19 LADIES' WEAR at 2201 OAK BAY AVE.

SUMMER SALE
Ladies' Shoes
BIBIANA — CLARKS
Quality and Styles you have come to appreciate
NOW AT 30%-50% OFF!
Also other Groups at
½ PRICE OR LESS
No exchanges or refunds at Sale Prices!
OLD COUNTRY SHOES
"We Serve You Right!"
Downtown
PHONE 383-7012
635 JOHNSON ST.
7-19

ann landers

Dear Ann Landers: Two years ago, when I was almost 14, I was sexually assaulted. That horrible nightmare is never completely out of my mind.

Whenever a guy puts his arm around me I get turned off. I just can't stand to be touched. Do you think maybe I just haven't met the right guy yet? No one knows of the terrible thing that happened to me and I'd prefer to keep it this way. Please tell me what to do. I worry a lot that my whole life is ruined. — **Desperate**

Dear D.: The trauma resulting from a sexual assault can create life-long problems unless something is done to help the victim overcome feelings of shame and anxiety.

You should have had counseling immediately. There are now Rape Crisis Centres in many cities. They offer precisely the kind of help you need.

There are other agencies that counsel psychologically disturbed people who can't pay. Contact Community Referral Service (phone book) or your county or state Mental Health Group. The Salvation Army and YWCA also provide excellent counseling services. Get going. You're two years late.

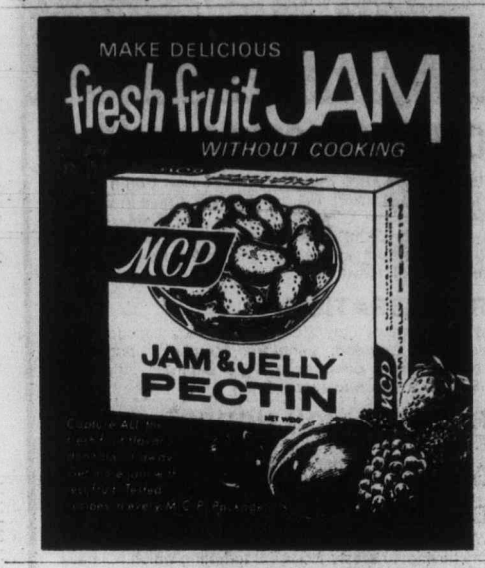

Legal drinking age studied as related problems increase

Seven years after provincial governments started lowering the legal drinking age to 18 or 19, some of them are taking a second look at the decision.

A Cross-Canada Survey by the Canadian Press shows there have been some attempts to raise age limits to keep high-school students out of bars and others are contemplated.

The legal drinking age in Saskatchewan has changed three times since 1970. In Prince Edward Island and Manitoba, private members' bills to raise the age limit to 19 from 18 were defeated in the legislature. A private member's bill seeking to raise the limit to 20 from 18 is on the order paper in Alberta.

Advocates of higher age limits contend teen-age drinking has brought an increase in traffic accidents, alcohol-related diseases and addiction among adolescents.

A problem for governments is that the lower age limits for drinking were included in legislation reducing the age of majority, permitting young adults to vote, enter into legal contracts and participate in other legal matters previously forbidden to them.

While there has been an increase in traffic fatalities since the drinking age was lowered, there are no available statistics showing the proportion of youths to adults involved in alcohol-related accidents. Defenders of the present age limits say a change would not solve the problem.

Here is the situation in each province:

NEWFOUNDLAND

The legal drinking age was lowered to 18 from 19 in 1973. Church spokesmen say the change has brought deterioration in health and moral standards.

PRINCE EDWARD ISLAND

The legal drinking age was reduced to 18 from 21 in 1972.

Premier Alex Campbell introduced a bill this year to raise the legal age to 19 but it was defeated in a free vote of 14 to 8 with nine abstentions last May. The premier himself voted against it, contending that it did not go far enough.

NOVA SCOTIA

The legal minimum dropped to 19 from 21 in 1971 and a government drug dependency commission was established the same year.

The commission has admitted there are problems but wants the age to be left alone.

NEW BRUNSWICK

While there was controversy when the drinking age was lowered to 19 from 21 in 1971 and Premier Richard Hatfield has said the government is looking into the possibility of raising the minimum, much of the current debate is focused on underage drinking.

QUEBEC

A member of Alcoholics Anonymous said lowering the drinking age to 18 from 21 in 1971 was inevitable because 18-year-olds were already frequenting the bars.

ONTARIO

The drinking age was lowered to 18 from 21 in 1971 and a select committee of the legislature voted last February to raise it to 19.

MANITOBA

The 1970 legislation lowering the drinking age to 18 from 21 was upheld in the legislature last April when the legislature voted 27 to 23 against a bill to raise the minimum to 19. The private member's bill was supported by Premier Ed Schreyer and Health Minister Larry Desjardins.

SASKATCHEWAN

The legal drinking age was lowered to 19 from 21 in 1970, dropped to 18 in 1972 and restored to 19 in 1976 in response to pressure from church groups, school boards and parent associations.

ALBERTA

Although there was no opposition when the drinking age was lowered to 18 from 21 in 1971, a private bill has been introduced by Jack Cookson, a Progressive Conservative back-bencher, to raise it to 20 and similar resolutions have been passed by the Alberta Chamber of Commerce, Urban Municipalities Association and School Trustees Association.

BRITISH COLUMBIA

Mayor Ed McKitka of Surrey, a municipality east of Vancouver, has called for restoration of 21 as the legal drinking age, but government officials said there was little support for the proposal. The limit was set at 19 in 1971.

Attorney-General Garde Gardom has increased the number of police roadblocks to check for drinking drivers and has suggested that the permissible blood-alcohol level in roadside tests should be lowered.

Young drinkers enjoy their beer legally — CP

Ethiopian purge alleged

LONDON (AP) — Ethiopia's ambassador to Saudi Arabia has announced that he has defected and accused his government of authorizing mass killings.

Abdullah Abdurahman Nour, who arrived in Britain last week to undergo medical treatment, said the Ethiopian army is being told to kill anyone suspected of working against the government.

clean water
fresh air

SUDDEN VALLEY

NEAR BELLINGHAM, WASHINGTON

LOTS AS LOW AS $6999.00

AT SUDDEN VALLEY man lives with nature and both thrive. Large wooded lots are planned for seclusion and privacy. Park your Recreational vehicle in our private 45-acre campground with complete underground utilities. You can build your summer hideaway on the golf course, on the waterfront or creekside. Over 57 miles of paved roads wind through 1800 acres of scenic grandeur, and all lots are serviced with paved roads, underground sewer, electricity, cable T.V., phone and FM radio. These services have already been paid for. As a property owner you can enjoy our 18-hole PNGA rated Golf Course designed by Ted Robinson of California. Ted designed Pebble Beach, Bermuda Dunes, etc. You can swim, sail, fish, scuba dive and water-ski on the second largest lake in the State of Washington. There are 32 miles of shoreline and we own 2 miles of this Beach ourselves. You can park your boat at one of our private docks or in dryland storage. Ride your horse or hike along beautifully wooded paths, which connect with 18 developed playparks. You can dine formally or informally and dance until dawn with live entertainment nightly in our Country Club.

Your children will enjoy our ball fields and sauna, our tennis courts and heated pools. Ice skating is a natural delight as well as our theatre barn and fantastic recreational complex, with air hockey, fooze ball, billiards, etc. For winter fun Mt. Baker is 45 minutes away and for the salt water enthusiast the Bellingham Marina is but a stone's throw away. Whatever your fancy, you will find peace and privacy at SUDDEN VALLEY guaranteed by our 18-man security force. SUDDEN VALLEY is private, a quality development for quality people.

LOTS begin at $6999 with $1135 down, $78.00 per month on an open ten-year contract.
CONDOMINIUMS begin at $39,900 — 29-Year Term, 90% financing at nine and three-eighths interest.
HOMES, new location and new construction begin at $23,500 with the same terms as CONDOMINIUMS.

We carry the CANADIAN PROSPECTUS, CANADIAN REAL ESTATE EVIDENCE ACT, LETTER OF ACCEPTANCE FROM THE SUPERINTENDENT OF INSURANCE IN VICTORIA AND THE AMERICAN H.U.D. REPORTS.

If you desire additional information and would like to attend our complimentary wine and cheese slide presentation

phone 9 a.m. to 5 p.m., 386-8845, evenings 479-6334.

Ask about our complimentary air flight to view SUDDEN VALLEY.

You'll be pleased every time with Safeway's treats from the deep!

SAFEWAY

SERVE SEAFOOD tonight!

Prices effective Tues. to Sat. July 19-23. In all your Friendly and Courteous Safeway Stores In Greater Victoria. Some items in this advertisement may not be available in our Disco Stores. Sales in Retail Quantities Only

Serving Suggestion

True Cod Fillets — For Fish & Chips. Fresh or Frozen. lb. 99¢

Turbot Fillets — From B.C. Waters. Frozen ... lb. 85¢

Smoked Kippers — Highliner Brand Headless, Frozen lb. 95¢

Smoked Cod Fillets — Imported. Frozen. lb. $1.48

Halibut — Fresh or Frozen. Delicious Baked In the Piece. lb. $2.69 — Sliced ... lb. $2.79

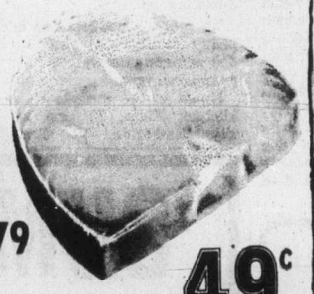

Frozen Herring — From B.C. Waters. Delicious pan fried ... lb. 49¢

Frozen Scallops — Highliner Brand. Individually Quick Frozen ... 7 oz. Package $1.48

Whole Lobster — Highliner Brand. Cooked in Brine. For the gourmet ... Frozen ... 250 g. Package $2.99

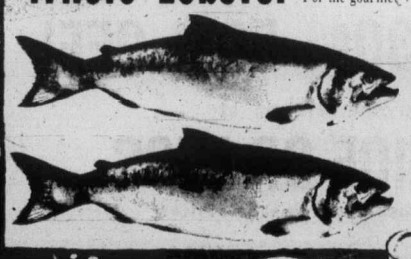

Pink Salmon — Fresh or Frozen. Head on. Ave. 3 to 5 lbs. Whole ... lb. $1.79

Abalone — In the Shell. Frozen ... lb. $2.99

Oysters — Fresh. 8 oz. Carton ... $1.39

Clams — Steamer Variety. Fresh or Frozen ... lb. 65¢

Shrimpmeat — Brilliant Salad Size. Frozen. Cooked 6 oz. Package ... $1.05

Fish Sticks — Captain's Choice Frozen 8 oz. Package ... 89¢

Fish Burgers — Booth Brand Frozen. 12 oz. Package ... 99¢

Fish Cakes — Rupert Brand Homestyle. Frozen. 24 oz. Package ... 99¢

Shrimp Burgers — Booth. Frozen. 12 oz. Package ... $1.48

Cod Pieces — Rupert. In Batter. Frozen. 16 oz. Pkg. $1.45

Fish Cakes — Highliner. Frozen. 12 oz. Pkg. 59¢

SAFEWAY

CANADA SAFEWAY LIMITED

Special planning needed for vegetarian diet

Colonist-Copley News Service

In order to meet the body's protein needs, more planning is required to obtain adequate nutrition from a vegetarian diet than from a diet that includes meat. The problem is in getting enough of the right kind of protein, especially for modified fat diets.

One can use animal proteins other than meat such as non-fat milk, liquid egg substitutes, egg whites, low-fat yogurt, low-fat cottage cheeses and other low-fat slicing cheeses (substitute two ounces of low-fat cheese for three and one-half ounces of meat).

The proteins in food are different in each type of food, but they are all made up of substances called amino acids.

There are just over 20 of these amino acids that occur in foods, and these occur in varying amounts in different food proteins.

Eight of these amino acids are required by adults (nine for infants) and need to be eaten in foods each day.

The other amino acids are also of great value in the diet as a source of the materials needed for making proteins in the body.

The amino acids that must be found in the diet are called essential amino acids. Those that are useful, but not absolutely required, are non-essential amino acids.

Some food proteins contain all of the essential amino acids (plus many of the non-essential amino acids).

These proteins are classified as complete protein and are capable of meeting the body's need for protein without using protein from any other source.

The proteins in meat are classified as complete proteins. This is one of the reasons that beef, veal, lamb and pork are valued in the diet. Other proteins from animal sources also are complete proteins.

Milk and milk products, poultry, eggs and fish of all types also are complete proteins. In some instances they provide a source of complete protein at a distinctly lower cost than beef and other meats.

The term complete and incomplete protein, although widely used, is being replaced in favor of more accurate terminology.

Proteins are referred to as those with high biological values such as eggs, milk and meat and those with low biological values such as legumes, cereals and grains. Those with high biological value contain all the essential amino acids in adequate amounts to promote growth and maintenance of life. Those with low biological values contain limiting amounts of essential amino acids and need to be complemented with another protein source to promote growth and maintenance of life.

Proteins from plant sources contain many of the essential amino acids. However, they are low in one or more of the essential amino acids and, therefore, are classified as incomplete proteins. The essential amino acid that is low in one plant protein may be different from one food to another.

By mixing plant protein or adding a small amount of animal protein, the diet can provide all of the essential amino acids, frequently accomplishing this goal at a reasonable cost.

Examples of this type of rounding out of plant proteins are the addition of a glass of milk to a meal featuring cereal or legumes, or the garnishing of beans or macaroni with some grated cheese. The typical North American diet frequently contains more protein than is required to meet the body's needs.

Combining beans with rice and bread in the same meal gives a complete protein dish at reasonable cost.

MEATLESS CHILI

2 large onions, chopped
1 tbsp. polyunsaturated oil
2 (20-oz.) cans red kidney beans, partly drained 1 (20-oz.) can white kidney beans, partly drained
2 (1-lb.) cans whole tomatoes, partly drained
4 stalks celery, sliced in one-half pieces
½ cup catsup
2 tsps. dry mustard
1½ tsp. salt
1 tsp. black pepper
1 tbsp. plus 2 tsps. chili powder (suggested amount)

Heat oil in six-quart pot. Sauté onions until golden brown. Add rest of ingredients up to and including black pepper. Stir well, taste and adjust seasonings if necessary.

Add chili powder by the teaspoon, tasting mixture after each addition until desired flavor is reached.

Place one-half of chili in a well-oiled freezer-baking dish. Wrap well and freeze.

To serve, defrost at room temperature and bake, uncovered, at 350 degrees for approximately 30 minutes.

Meanwhile, simmer remaining chili 20-25 minutes. Do not overcook; celery should retain some crispness.

Serve piping hot over rice or with crusty bread and margarine and a crisp, tossed green salad. Makes three quarts, approximately eight to 10 servings.

P.S. Special! $75
LIGHTWEIGHT COATS
Reg. $100
Made in London
PICCADILLY SHOPPE
7-15 1017 GOV'T.

Bulletin Board

Private property jobs are being sought for young people aged 13 to 17 at Cordova Bay, who are willing to do all odd jobs. Anyone needing these jobs done has been asked to phone the Cordova Bay Youth Job Bank, a volunteer, non-profit bureau, at 658-1113 from 9 a.m. to 5 p.m. Tuesdays through Thursdays.

□

MINUS ONE CLUB

The Minus One Club will hold a dance at the Elks hall, 732 Cormorant, at 9 p.m. Friday, with music by Ernie Fullerton. Lunch will be served.

□

OFFICERS

City of Gardens chapter, Sweet Adelines, recently held its 10th annual installation dinner. Officers inducted were Bonnie Fournier, president; Jessie Wright, vice-president; Jean Morehouse, recording secretary; Helen Oakes, corresponding secretary, and Jean Jickling, treasurer.

□

SPORTS MEET

Esquimalt playgrounds are holding their first annual fun sports meet on Friday at Bullen Park behind the Esquimalt Recreation Centre, 527 Fraser. Races will take place from 10:30 a.m. to noon, and again from 1 to 2:30 p.m., for playground children aged six to 12. There will be sack races, chariot races, tug-of-war contests, blanket races and obstacle races, and friends and relatives may watch and cheer. Hamburgers at 30 cents each and pop at 5 cents will be served from noon to 1 p.m.

□

NEW HORIZONS

James Bay New Horizons Society will hear Alf Hood speak on A Glimpse of the Orient, at its meeting at 10 a.m. Friday at 234 Menzies.

$2.00 FERRY SUBSIDY
INQUIRE
COLONY
INN ON DOUGLAS

OAK BAY
VILLAGE SHOES
ANNUAL
SUMMER CLEARANCE
SALE
IS ON

GREB
HUSH PUPPIES

The best walking shoe, this 3-eyelet lace comes in smooth leather or pigskin suede, and has the famous nuron crepe sole—size range 5-11.
SALE PRICE 16.99

This easy-wearing wedge is all leather with real crepe sole and comes in brown or navy blue. Size range 6-9½. Reg. price 28.00.
SALE PRICE 17.99

SANDAL CLEARANCE

Made in Italy for Greb, with all-leather upper, leather covered cushion inside and leather sole—blue, brown, white, beige and black. Size range 5-10. Not all colors in all sizes. Reg. price 23.00.
SALE PRICE 14.99

WHITE CROSS
WITH THE FAMOUS 3-WAY FIT
—VERY SPECIAL SAVINGS—
GROUP 1
REG. TO 32.00 ..... 14.99
GROUP 2
REG. TO 33.00 ..... 18.99
SPECIAL CLEARANCE TABLE
reg. to 29.00 — now 8.95 to 9.95

MEN'S LADIES'
CHILDREN'S
ALL ON SALE

MON. TO SAT. 9-5:30
OPEN FRI. TO 9
598-3031
CHARGEX master charge
7-20
2238 OAK BAY AVE.

Save $1.00

Right now.

REDEEM THIS COUPON AT YOUR STORE $1.00
SAVE $1.00 on your next purchase of one 10 oz. jar of Maxwell House* Instant Coffee when you give this coupon to your Dealer.

Mr. Dealer: General Foods, Limited will redeem this coupon for the face value plus 5¢ for handling provided you receive it from your customer according to the terms of the coupon offer. Any other application constitutes fraud. Failure to provide, on request, evidence satisfactory to General Foods, Limited that you have complied with such terms, will void coupon. All coupons submitted for redemption become the property of General Foods, Limited. For redemption mail to: General Foods, Limited, P.O. Box 3000, Saint John, N.B., E2L 4L3.

*Registered Trade Marks of General Foods, Limited.

Offer limited to one coupon per family.
Coupon Expires September 30, 1977.

$1.00 $1.00

0287629 RD

Good to the last drop.*

Enjoy Summer's Finest

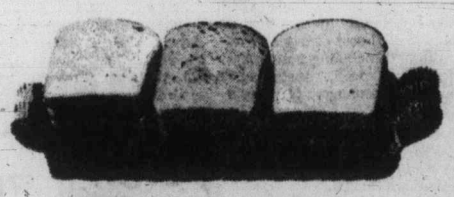

Skylark Bread

★ Cracked Wheat ★ Homestyle
★ Potato or ★ Butter & Egg
24-oz. Sliced Loaf **59¢**

Multigrain Bread Pineridge, 16-oz. Loaf ..... 55¢

Boxed Cakes Mrs. Willman's Asst'd. Each ... $1.59

Ice Cream

Snow Star Assorted Flavours
4-litre pail **$2.49**

Slush Sticks Eskimo Pie assorted. Pkg. of 6's, ea. 53¢

Lynn Valley Peaches

or Pears
Standard Quality
14-fl.-oz. tin.
Your Choice **2 for 69¢**

Lucerne Fruit Yogurt

Assorted Flavours.
Great for lunch or anytime.
200-g. Carton
3 for 79¢

Lucerne Sour Cream 500 ml Carton 75¢

Empress Brand Jelly Powders

Assorted Popular Flavours.
3 oz. Package.
With Coupon at Store Level
4 for 89¢

Frozen Foods

Frozen Dinners

Manor House
Assorted Varieties.
11-oz. Package ..... **79¢**

Frozen Spinach Bel-air ★ Leaf or ★ Chopped. 12 oz. **3 for $1.00**

Grapefruit Juice Taste Tells Brand. Pink. From Concentrate. Natural. 48-fl.-oz. tin ..... 59¢

Cohoe Salmon Target Brand. For Salads and Sandwiches. 7¾-oz. tin ..... 99¢

Bread Dough Easy Bake Brand Frozen. White or Brown. Pkg. of 5 16-oz. loaves **$1.09**

Liquid Detergent Sunlight 1.5-litre jug **$1.59**

Smoked Picnics

Fletcher's Brand. Heat and Serve
Pork Shoulder Picnic Style.
Federally Inspected.
Whole or Shank Portion ..... lb. **65¢**

Cut-up Fowl

Frozen.
Cut Up on Trays
Ideal for Salads ..... lb. **39¢**

Boneless Round Steak

or Roast Beef
Full Cut.
Canada Grade ..... A lb. **$1.39**

Luncheon Meat Safeway. Thin Sliced Assorted Ready to Serve. 3-oz. Pouch Package ... 49¢

Breakfast Sausage Fletcher's Frozen. 1 lb. Pkg. ... 99¢

Bacon Grill Burns Pride of Canada. A Bacon Substitute. 1-lb. Package **$1.29**

Frozen Pizza

Bel-air Brand.
Pepperoni. Keep on hand for late-night snacking.
21-oz. Package **$1.99**

Fresh Pizza Snackery Brand Deluxe 10" Pizza. 14-oz. Package **$1.39**

Cornish Game Hens

Frozen.
Avg. 20 oz.-24 oz. Ideal to barbecue. Grade ..... A each **$1.69**

Mushrooms Monsy's Brand Sliced. 10-fl.-oz. tin ..... 65¢

Dressing Mix Kraft. Great Beginnings. 7-oz. Pkg. w/Coupon ..... 2 for 39¢

Flavour Crystals Quench Assorted Flavours. 23.6-oz. Cannister $1.57

Spaghetti Libby's Brand. 28-fl.-oz. tin ..... 69¢
or Zoodles 14-oz. tin ..... 2 for 79¢

Luncheon Meat Kam. From Canada Packers. 12-oz. tin ..... 88¢

Oatmeal Cookies Dad's Brand. Stock-Up! 32-oz. Package ... $1.49

Foods from Safeway!

Central American
Bananas 5 lbs. $1.00

Cardinal Grapes California Grown. Canada No. 1 Grade ..... lb. 79¢

Mandarin Oranges From Australia ..... lb. 69¢

Fresh Nectarines California Grown A real treat ..... lb. 59¢

Medium Onions Washington Grown Canada No. 1 Grade .. 2 lbs. 39¢

Staghorn Fern 5" Pot ..... ea. $3.59

Golden Boston Fern 6" Pot. For your home .... ea. $6.99

Serving Suggestion

Variety Lettuce
★ Leaf ★ Romaine
★ Butter ★ Endive
or ★ Red. Your Choice 2 for 49¢

Bunch Radishes or Green Onions B.C. Grown .... 2 bunches for 29¢

Potato Chips Old Dutch. Assorted Varieties. Stock-Up for Picnics, etc. 225-g. Package ..... 69¢

Pancake Syrup Empress Brand. For Waffles Too! 32-fl-oz. Bottle ..... 75¢

Fresh Coffee Safeway Brand. All Purpose Grind. 1-lb. bag $3.79

Evaporated Milk Carnation Brand. 1-lb. net weight tin ..... 2 for 79¢

Prepared Mustard French's. For Hot Dogs etc. 24-fl.-oz. jar ..... 63¢

Margarine Blue Bonnet Easy to Spread ..... 3 -lb. pkg. $1.49

Bathroom Tissue Royalle Brand. Assorted 2-ply. Package of ..... 4 rolls 99¢

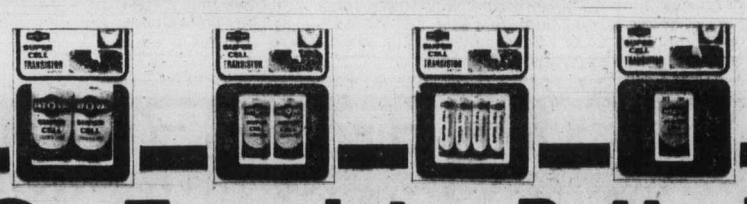

RAY-O-VAC Transistor Batteries
★ 9 Volt ★ Penlight AA ★ C's or ★ D's
★ Penlight Flashlight
★ Flashlight C's or ★ D's
★ Transistor ★ C's or ★ D's
Pkg. of 2's, Your Choice ..... 10% off regular Price

Black Hibachi For Summertime Cookouts. 10"x17" each $4.65

Prices Effective:
Wed. to Sat., July 20th to 23rd
In all your friendly and courteous Safeway stores in Greater Victoria

Tender Vittles Purina. Asst'd Varieties. 12-oz. Packages ..... 69¢

Heath & Grooming Aids

Crest
Toothpaste Regular or Mint. 125-ml. Tube $1.09

Razor Blades Gillette Stainless Steel Double Edge. Pkg. of 5s ..... 75¢

Listerine
Mouthwash Stock up the Trailer, Cabin, etc. 250-ml. bottle ..... 85¢

Shampoo or Creme Rinse Lady Patricia. 350 ml. ..... 69¢

Shower to Shower
Body Powder Johnson & Johnson Deodorant Body Powder With Baking Soda. 369-g. Size $1.88

Deodorant Mennen Speed Stick. 75-gram size $1.09

Johnson & Johnson
Baby Shampoo Soft & Gentle for Adults Too. 450-ml. Bonus Pack $1.79

Suntan Lotion or Oil Coppertone 220-ml. size $2.18

Bayer Adult
Aspirins 5-grain. Keep some handy Bottle of 100s ..... each 88¢

Maxi Pads New Freedom Pkg. of 48s $2.99

KICK TO WIN

Safeway & CJVI Present
Kick to Win
Enter With These Products:

Harvest Crunch Quaker Brand. 16-oz. Package ... 97¢

Mini Puddings Nestles Assorted Puddings. Pkg. of 3—5-oz. Puddings ..... 75¢

Maple Leaf Wieners Reg. or All Beef 1-lb. pkg. ..... 89¢

Paper Towels Kleenex Boutique 2 ply. Stock up. .... Package of 2 rolls 99¢

Sales in Retail Quantities Only

SAFEWAY

Some of the items in this advertisement may not be available in our Disco Stores

Eva keeps her cool

Eva Marie Suntum, 22, summer worker with New York State's Youth Conservation Corps, enjoys cooling spray from fire hydrant in Albany's Washington Park. Eastern U.S. and Canada are baking in heat wave.

Max's best foot forward for Halifax

VANCOUVER (CP) — A 42-year-old New Zealand man is set to begin the longest run ever attempted — from Anchorage, Alaska to Halifax.

The trek totals 3,166 miles, but Max Telford of Auckland would have faced an even longer route if the Russian government had approved his request last year to run across the Soviet Union.

Telford will reach a total of 100,000 miles in his 19 years of running shortly after trotting out of Anchorage on Saturday. His only ambition is to be recognized as the greatest long distance runner of all time.

The fitness fanatic who teaches physical education has already run 250 miles from Kuala Lampur to Singapore and 186 miles around the Hawaiian Island of Maui this year.

Last year his feats included a 120-mile crossing of Death Valley, Calif. He made a later round-trip run in temperatures between 46 and 66 degrees celsius on the pavement, causing so much blistering and swelling of his feet that his shoes had to be cut off after the run.

To run through part of Alaska, the Yukon and across British Columbia and east to Nova Scotia, he plans a 50-mile-a-day average.

The present record for a long-distance run is 3,800 miles.

"That means about 100 days should do it," said Telford, a soft-spoken 136 pounds of muscle. "Your body reacts to a regimen like that, but I'm hoping to get over the bad effects before long."

He plans to run only during daylight, get plenty of rest and maybe do some fishing along the way.

A very sensuous Celica GT Liftback.

TOYOTA

A very sensible buy.

Celica gives you economy with style, along with superb performance, terrific handling, plus all the comforts of a personal car. Plus Celica gives you the choice of the GT Hardtop, the ST Hardtop and the incredibly popular Celica GT and ST Liftbacks.

And if Celica isn't for you – there are nine different Corollas, two Coronas, four tough trucks, the brand new Toyota Canadian and the legendary Land Cruiser to choose from.

That's a choice at its best. And you can make it at over 1200 Toyota dealers in North America.

TOYOTA

Grant valued at $35,000

Law Centre to grow

The Law Centre plans to expand rural legal services after notification Monday of a $35,000 grant from the federal justice department.

Neil Gold, a University of Victoria law professor and director of the Law Centre, said the application for the grant was made under the name of the South Vancouver Island Legal Services because a more descriptive title was needed.

The idea was, Gold said, to take legal services to regions outside Victoria, although it hasn't been decided what area to concentrate on. He said that it was likely the services would be made available in the Langford, Metchosin, Colwood, Sooke and Glen Lake areas, and there was a possibility that the northern part of the Saanich Peninsula and the Gulf Islands would also be included.

The grant was for one of seven projects receiving a total of $221,767 under the federal government's legal aid program for experiments and research work.

Gold said the idea of the Victoria project was to provide legal advice, representation and information to people living outside the four core communities of Victoria, Saanich, Oak Bay and Esquimalt.

There will be heavy emphasis on public legal education, he continued, with an attempt to find ways of bringing groups with common problems together. He called the latter a community development aspect of the project.

The money should provide for two full-time legal information counsellors but Gold cautioned that the grant may be on a year-to-year basis for the time being.

The next step, he said, was to get together a planning group in the next four to six weeks to clearly define the project and to look at hiring personnel.

$2.00 FERRY SUBSIDY
INQUIRE
COLONY
INN ON DOUGLAS

BEGINNERS RACQUET SPORTS FOR KIDS (8 and over)

NEW CLASS JULY 25-29

MON. to FRI. 1:00-3:30 p.m.

- TENNIS
- RACQUETBALL
- BADMINTON
- SWIMMING

FEE: $10 — 'Y' Members
$15 — Non Members

Have fun learning the fundamentals and rules of play. LIMITED REGISTRATION.

REGISTER NOW
YM-YWCA
880 Courtney St. 386-7511

Woolco

LAST 4 DAYS ON OUR ALREADY REDUCED SUMMER WEAR SALE

Your final chance for super summer savings!
This is it. Once the doors close on Saturday, Woolco's value-packed clearance on summer wear will be over for another year. In the meantime, you've still got 4 days to stock up, and the rest of the summer to live it up, with terrific values on the following: men's and boys' shirts, knitted sport shirts, summer shorts and swimwear. Need sandals? We have a wide variety of good-looking men's and boys' sandals in assorted colours, styles and sizes. We're also clearing out our stock of fashionable wear for ladies and children. What a perfect time to build up a wardrobe for you or your family. How about a colourful sundress . . . let's you feel cool and casual. T-shirts . . . handy to have, and practical all year round. Remember, whatever you buy **this** summer, will save you money on **next** summer's wardrobe. Now that's value! You have only 4 days left to take advantage of this terrific clearance sale. Don't miss it. You'll have to wait one entire year before you find summer wear values like this again. When it comes to value . . . it's so nice to know there's Woolco.

WEEK-END SUPER SPECIALS

'Baby Scott' Disposable Diapers — Regular and super absorbent. Fits to toddlers size. 2 pkg. 1.19

'Playtex' Disposable Bottles — 100 eight-oz. plastic bottles per package. pkg. 1.99

'Leg's' Panty Hose — 'Just Wonderful'. All nude or regular S-M-L. 2 pair 1.50

'Bronztan' Oil or Cream — 50 ml. 2 for 1.99

'Johnson & Johnson' Baby Shampoo — 350 ml plus 100 ml bonus. 1.48 each

We reserve the right to limit quantities. Save 'til Saturday or while quantities last!

Woolco DEPARTMENT STORES
A DIVISION OF F.W. WOOLWORTH CO. LTD.

Town and Country Shopping Centre
Douglas Street and Saanich

Personal Shopping only, please!
Store Hours: Monday to Saturday
10 a.m. to 10 p.m.

ENJOY THE RED GRILLE FROM LIGHT SNACKS TO MEALS...

Polaroid MOTORIZED CAMERA

Woolco

NEW! "ONE STEP" AUTO CAMERA

Just press the button! That's all it takes to get sharp, clear SX-70 pictures with this fully automatic motorized camera. No setting except Light/Dark control. Variable electronic shutter and automatic time exposure. Takes standard flash bar and uses SX-70 film (neither of which is included at this price) for colours that won't fade.

37.87 each

for your shopping convenience
Woolco
6 1234 5678 901
J R ROY

'POLAROID' FILM

Type 108 II Color Each	6.49
Type 88 II Colour Each	4.87
Type SX-70 Colour Each	6.50
Type 107 B/W Each	3.69

SELF TIMER LETS YOU IN!

Tired of being the odd one out of each happy group picture you shoot? Now you can be in the picture yourself with the help of this handy self timer! Just fit it on any "Pronto" camera or the "One Step" camera . . . and say cheese! ..... 14.99 each

Woolco DEPARTMENT STORES
A DIVISION OF F.W. WOOLWORTH CO. LTD.

Town and Country Shopping Centre
Douglas Street and Saanich

Personal Shopping only, please!
Store Hours: Monday to Saturday
10 a.m. to 10 p.m.

ENJOY THE RED GRILLE FROM LIGHT SNACKS TO MEALS...

Alberta man tops Chinook Club salmon experts

While the high-lining Chinook Club members were out in Saanich Inlet Sunday fishing in the club's Sunburn Derby and only reeling in a 7:4-pounder as top fish, a Spruce Grove, Alta., angler, Barry Doherty, reeled in a 32:8-pounder, biggest Saanich Inlet fish this year.

It was Doherty's first salmon after several tries. He had been to Sooke waters three or four times when he might have expected a big chinook. He had also fished from Hall's Boathouse three or four times, and that was where he got his 32:8-pounder Sunday at about 10 a.m. off Chesterfield Rock on anchovy. He also boated a 6:8-pounder.

Chinook Club members are the elite of Saanich Inlet anglers, and must catch at least a 20-pounder to qualify for membership.

One member, Stan Banner, did get an 11:10-pounder Sunday, but he hadn't bought a ticket for the Sunburn Derby and didn't qualify for the prize.

There were ties for first and second spots in Sunday's derby.

Mike Rose and Roy Smith tied for top spot with 7:4-pounders.

Bob Redgrave and Garry Vaughan tied for second place with seven-pounders.

John Armour was third with a 6:8-pounder.

Hidden-weight prizes went to Jack Rowe, Ross Rose, Barry Jenner, Butch MacPherson and Harmon Leong.

Latest King Fisherman entries:

SPRING (CHINOOK)

Deep Cove Boat Rentals

Darrell Nickels, 765 Connaught Road; 8.8, Wain Rock, Tom Mack 4.

Vernon Walker, 725 Towner Park, RR 1, Sidney; 6.8, Deep Cove, Tom Mack Spoon.

M. Howey, 9349 Maryland Drive, Sidney; 5.9, Hatch Point, anchovy.

R. Robertson, 6712 Welch Road, RR 3; 6.8, Coal Point, minnow.

K. Hollett, 820 Colville; 6.2, Wain Rock, Tom Mack Spoon.

Smitty's Marina

Hugh Lees, 4003 Bow Road; 18.2, 11.0, 7.0, Sidney Channel, hootchie.

Vern Majors, 9502 Greenglade, Sidney; 9.3, 5.10, Sidney Channel, Strip Teaser.

John Sainadar, 10013—3rd Street, Sidney; 10.3, Sidney Spit, silver Squirt.

S. deGroot, RR 1, Mill Bay; 5.9, Sidney Spit, Krippled K.

Hazel Holloway, 1958 Barrett Drive, Sidney; 19.0, 7.12, Fairfax Point, Pirken.

R. Wallace, 257 Hampton; 6.8, Burgoyne Bay, herring.

Terry Phipps, 1027 Fenn; 7.7, James Island, hootchie.

Bucky's Sport Shop

Richard Fielden, 6192 Fairview, Duncan; 24.0, Bold Bluff, Strip Teaser.

Brentwood Boat Rentals

Cyril Robins, 1157 Verdier, Brentwood Bay; 17.0, 7.14, 6.4, Bamberton, Strip Teaser.

John Giesbrecht, 7212 Peden Lane, Brentwood Bay; 7.0, 7.12, Bamberton, Strip Teaser.

Vic Holman, 328 Catherine Street; 7.4, Bamberton, Gilbert's Dodger and Krippled Minnow, 6.14, 5.8, Indian Bay, Gilbert's Dodger and Krippled Minnow.

Stephen Miles, 729 Stelly's X Road, Brentwood Bay; 6.0, 5.4, Bamberton, Krippled K and Gilbert's Flasher.

Louise Turner, 845 Harlan Street, Dubuque, Iowa; 6.12, Indian Bay, Krippled K.

Dynes Atkinson, 6459 Patricia Bay Highway; 15.0, Bamberton, green Flashtail.

John A. Sadler, 4541 Interurban Road, R.R. 3; 7.15, Shepherd Point, Hot Spot Flasher.

R. E. Braidwood, 238 Gorge Road West; 6.1, Strip Teaser.

Cheanuh Marina

Earle Hatcher, 850 Notham Street; 42.0, 17.0, Aldridge Point, minnow.

Gary Coper, 2858 Churchwood Place; 40.0.

Sheila Lascelle, 825 Goldstream Avenue; 38.8, Beechey Head, anchovy.

Bud Wright, 568 Langholme Drive; 35.0, 25.0, 10.0, Becher Bay, Strip Teaser.

Mollie Girton, 750 Burnside Road West; 28.8, Beechey Head, minnow.

Randy Lee, 1781 North Dairy Road; 17.0, Becher Bay, minnow, 20.0, Beechey Head, minnow.

Tom Mychity, c/o 1127 McClure; 16.0, Beechey Head, Strip Teaser.

Jack Radford, 667 Head Street; 34.8, anchovy.

Rick Whetter, 655 Goldstream Avenue; 13.8, Beechey Head, anchovy.

D. P. Evans, 1913 Newton Street; 14.0, Beechey Head, minnow.

Ethel Cooper, 2939 Ceder Hill Road; 18.0, anchovy.

Mike Keen, 412 Walter Street; 17.0, 9.0, 5.4, sockeye, Beechey Head, anchovy.

E. Raeder, 2071 Pauls Terrace; 9.0, Beechey Head, Strip Teaser.

J. Markstrom, 560 Langholme Drive; 23.0, Beechey Head, minnow.

Gus Murcheson, 2765 Wale Road; 19.0, 17.0, Beechey Head, anchovy.

John Lukaz, 1726 Townley Street; 17.8, 6.8, sockeye, Trap Shack, anchovy.

Doug Moore, 1127 McClure Street; 14.0, Beechey Head, minnow.

George Girton, 750 Burnside Road West; 23.0, Beechey Head, minnow.

Dan Burback, 2923 Oriole Street; 20.0, Beechey Head, anchovy.

Lorne Ames, 1704 Myrtle Avenue; 24.0, Beechey Head, anchovy.

Gordon McLean, 3336 Anchorage; 18.0, Church Rock, Buzz Bomb.

G. Melville, 3194 Gibbons Road, Duncan; 13.0, Beechey Head, anchovy.

Gil Milnes, 4116 Sooke Road, R.R. 6; 5.0, sockeye, 18.0, Beechey Head, anchovy.

I. Anderson, 350 Irving Road; 24.0, Beechey Head, Strip Teaser

J. B. C. Smith, 1669 Myrtle Avenue; 7.0, sockeye, 24.8, Trap Shack and Aldridge Point, anchovy.

O. Tellerud Nielsen, 2518 Shoreacres Road, Sidney; 5.0, sockeye, Becher Bay, minnow.

J. Markstrom, 560 Langholme Drive; 21.0, Beechey Head, minnow.

Dennis McCallum, 1108 Nicholson Street; 17.0, Trap Shack, anchovy.

Jake Rooney, 17 Gilmore Road, Trenton, Ontario; 25.0, Beechey Head.

Tom Chorney, 2258 Moyes Road; 16.8, Trap Shack, minnow.

Jim Page, 2092 Byron Street; 16.8, 16.4, Trap Shack, Strip Teaser.

Doug Richards, 1180 Sluggett Road, Brentwood Bay; 15.0, Trap Shack, anchovy.

Bob Marshall, 960 Arundal Street; 18.0, Beechey Head, anchovy.

Art Glass, 3142 Wishart Road; 16.0, Trap Shack, Strip Teaser.

Margaret Wiggins, 2228 James White Boulevard, Sidney; 13.0, Beechey Head, Super Minnow Teaser.

Ken Mattocks, 1264 Park Terrace; 13.2, Beechey Head, Minnow Teaser.

Brian Busby, 3209 Happy Valley Road; 26.8, Trap Shack, anchovy.

Karen Kahocee, Foul Bay Road; 12.0, 18.0, Beechey Head.

G. Watson, Vernon; 6.0, Aldridge Point, Strip Teaser.

Kurt Schneider, 1570 Arrow Road; 38.0, 16.0, Beechey Head, Strip Teaser.

Phil Cornforth, 458 Thetis Crescent; 27.0, 5.8, sockeye, Beechey Head, anchovy.

Ed Lobb, 1701 Cedar Hill X Road; 32.8, Beechey Head, Hot Spot Flasher and anchovy.

G. Melville, 3194 Gibbons Road, Duncan; 15.0, Beechey Head, anchovy.

Wilf Bauer, 2026 Chaucer Street; 5.2, 5.0, sockeye, Beechey Head, anchovy.

Dennis Defrane, 1334 Minto Street; 35.0, Church Rock, Super Strip Teaser.

Don Embree, 268 Virago Crescent; 16.5, Beechey Head, anchovy.

Les Austin, 1215 Richardson; 16.5, Beechey Head, Strip Teaser.

Roy E. Taylor, 1883 Allenby; 17.8, Trap Shack, minnow.

Earl McDormand, 22 Spectacle Lake Trailer Park, Malahat Drive, General Delivery; 27.0, 14.8, Beechey Head, anchovy.

Jim Coupland, 2648 Sooke Road; 16.8, Beechey Head, Strip Teaser.

Penny Morgan, 863 Fleming Street; 18.0, Beechey Head, anchovy.

Gilbert Olsen 9452 Lochside Drive, Sidney; 25.0, 23.0, 12.0, 5.8, 5.0, Beechey Head, Minnow Teaser.

Pacific Lions Marina

Bruce McDowall, 4709 Barrow Road, RR 6; 10.0, Beechey Head, Strip Teaser.

H. Ableson, 3150 Somerset; 30.0, 17.8, 15.8, Beechey Head, Strip Teaser, Minnow Teaser.

May Morris, 7962 Wallace Drive, Saanichton; 12.0, 7.0, Beechey Head, minnow.

Graham Auchterlonie, 10053 Judson Place, Sidney; 15.8, 16.0, Beechey Head, anchovy.

Niel Pearce, 10475 All Bay Road, Sidney; 32.0, 15.0, 22.0, Beechey Head, anchovy.

May Fife, 962 Dingley Dell; 30.8, 12.0, 10.8, Beechey Head, anchovy.

Wallace Wood, 811 Stelly's Cross Road, Brentwood Bay; 10.8, Beechey Head, anchovy.

Gary Davison, 969 Brock Avenue; 14.0, Beechey Head, minnow.

Gerry Bell, 1913 High Park Place; 8.0, Trap Shack, minnow and Strip Teaser.

John Harper, 719 Semour Avenue, S.W., Calgary, Alberta; 20.0, Beechey Head, minnow.

Bob Henson, 400 Obed Avenue; 40.0, 35.0, Beechey Head, anchovy.

B. McFadyen, Box 537, Ganges; 12.8, 9.0, Beechey Head, minnow.

Eileen Pierce, 1235-13th Street, Brandon, Manitoba; 14.0, Beechey Head, minnow.

Dave Wigmore, RR No. 1 Becher Bay Road; 20.8, 8.0, 34.0, Beechey Head, minnow.

Mike McGregor, 4667 Blenkinsop Road; 12.0, Becher Bay, minnow.

R. Jackson, 3054 Wascana Street; 10.0, 13.0, Beechey Head, minnow.

Al Evans, 4313 Columbia Drive; 24.8, 5.0, Beechey Head.

Bob Kellerman, Box 121, Youbou; 25.0, Trap Shack, Strip Teaser.

R. Dick, 475 Walter Avenue; 20.0, Beechey Head, anchovy.

Keith Sadler, West Saanich Road; 21.12, Beechey Head, green hootchie.

Al Laverdre, 2827 Shelbourne, 5.4, Seal Rock, Strip Teaser.

Hans Gjajowski, 5135 Sandgate Road, R.R.1; 25.0, Beechey Head, minnow.

Ted Martindale, 211-1655 Chambers; 20.8, Beechey Head, green head Minnow Teaser.

C. Emms, 4882 West Saanich Road; 12.8, Aldridge Point, Tom Mack Spoon.

Tom Bates, 466 Sturdee Street; 18.0, Beechey Head, Super Strip Teaser.

Dan Woolley, 2895 Inlet; 26.8, Becher Bay.

A. Svendsen, 2014 Chaucer; 16.0, 8.0, anchovy and Strip Teaser.

M. Cody, 1575 Thelma Place; 12.0, Beechey Head, Super Strip Teaser.

E. Waller, 5427 Yorkshire Terrace, Columbus, Ohio; 11.8, Beechey Head.

Gerry Day, 6050 Patricia Bay Highway; 11.0, 23.0, 7.0, 18.0, Beechey Head, Rhys Davis Minnow Teaser.

Bess Day, 6050 Patricia Bay Highway; 21.0, Beechey Head, Rhys Davis Minnow Teaser.

Kaare Gundersen, 1626 McMorran Avenue; 30.0, Beechey Head, anchovy.

Syd Spooner, 4330 Savoy Place; 23.0, 10.8, Beechey Head, Strip Teaser.

Tom Whyte, 112-254 Gorge Road East; 19.8, Beechey Head, anchovy.

Bob Collard, 3019 Balfour Avenue; 15.0, Beechey Head, anchovy.

Melvin Gillie, 141 Olive Street; 28.0, Becher Bay, anchovy.

Bess Day, 6050 Patricia Bay Highway; 33.8, 11.0, 7.0, Beechey Head, Rhys Davis Minnow Teaser.

Phil Hale, 887 Tillicum Road; 30.0, Beechey Head, Strip Teaser.

Mary Henson, 400 Obed Avenue; 28.0, Beechey Head, anchovy.

George Wetherell, 1013 Wurtele Place; 30.0, Beechey Head, anchovy.

Gunter Koch, 410 Terrahue Road; 10.0, 8.8, Trap Shack, Strip Teaser.

J. Bartlett, 1321 Gladstone Avenue; 9.0, Trap Shack, anchovy.

Rex Collard, 4481 Arsens Place; 6.0, Becher Bay, anchovy.

M. Cody, 1575 Thelma Place; 10.0, Becher Bay, Super Strip Teaser.

H. Gladwell, 1770 Rockland; 26.8, Beechey Head, Strip Teaser.

Jack deMacedo, 403-1025 Sutlej; 24.8, Beechey Head, Super Strip Teaser.

Fred Wood, 811 Stelly's Cross Road, Brentwood Bay; 9.0, Becher Bay, minnow.

Wally Wood, 25-974 Goldstream Avenue; 16.0, 18.0, Becher Bay, minnow.

G. Heal, 1299 Pearce Crescent; 20.0, Beechey Head, Strip Teaser.

Flo Hood, 9-974 Goldstream Avenue; 29.8, Trap Shack, minnow.

Charlie Roth, 1427 Lang Street; 23.0, 44.0, Beechey Head, anchovy.

Roy Alexander, 2230 Edgelow Street; 24.8, Beechey Head, Strip Teaser.

John Edgington, 3230 Happy Valley Road; 9.0, Beechey Head, Minnow Teaser.

John Ewen, 5366 Maidstone Road, N.E., Calgary, Alberta; 14.8, Aldridge Point, minnow.

H. Rollin, 922 Meares Street; 7.0, Beechey Head, Super Strip Teaser.

Victoria Press

Dennis Thompson, 1730 Ash Road; 20.0, Oak Bay, Stingsilda.

Deep Cove Boat Rentals

J. Kantz, C.F.B. Esquimalt; 10.8, Deep Cove.

P. Neilsen, 617 Admirals Road; 8.8, Moses Point, anchovy.

Halls Boathouse

Barry Doherty, 20 Dorchester Road, Spruce Grove, Alberta; 32.8, 6.8, Chesterfield Rock, anchovy.

Rod Chow, 546 Roseridge Place; 26.12, Goldstream Island, Krippled Minnow.

John Wylie, 38-2587 Selwyn Road; 24.2, Stonehouse, Strip Teaser.

Gary Vaughn, 573 Broadway; 21.4, 8.0, Chesterfield Rock, Strip Teaser.

Bruce Miller, 3313 Metchosin Road; 10.0, 5.8, Stonehouse, green and white Squirt.

G. Wells, 2981 Craigowan; 9.7 Strip Teaser.

Alex McArthur, 954 Jenkins Avenue; 9.2, Chesterfield Rock, Strip Teaser.

Pete Semenchuk, 3745 Crestview Road; 8.8, Misery Bay, Strip Teaser.

Phil Cunningham, 1335 Finlayson; 8.0, 6.8, 6.0, Chesterfield Rock, Strip Teaser.

Jack Valo, 2029 Byron Street; 8.0, Bamberton, Strip Teaser.

Jim Barton, 887 Lampson; 8.6, Chesterfield Rock, Strip Teaser.

B. Miller, 3313 Metchosin; 8.4, 5.0, Stonehouse, green Squirt.

Earl Gasall, 1118 McBriar; 7.14, Chesterfield Rock, Strip Teaser.

N. Dixon, 673 McKenzie; 7.14, narrows.

Bill Court, 639 Fairway; 7.9, Chesterfield Rock, Strip Teaser.

Richard Rehlen, Evergreen, Colorado; 7.8, Chesterfield, Herring Strip.

Gary Vaughn, 573 Broadway; 7.0, 6.4, 5.2, Chesterfield Rock, Strip Teaser.

Glen Meeres, 10318 Menagh Place, Sidney; 6.8, 6.8, Chesterfield Rock, Strip Teaser.

J. Elliot, 1256 Montrose Avenue; 6.5, 6.4, Chesterfield Rock, Strip Teaser.

Scott Brend, 846 Ferrie; 6.6, Misery Bay, green Tomic Plug.

Mark Twidale, 1803 Davie; 6.8, Chesterfield Rock, anchovy.

Tom Chow, 546 Roseridge Place; 6.4, narrows, minnow.

Marty Kusz, 929 Skogstad Way; 6.10, Misery Bay, Krippled K.

Bill Curtis, RR No. 1, Saseenos; 6.8, 5.0, Stonehouse, Strip Teaser.

Rovert Carmichael, 2828 Delatre Street; 6.4, Chesterfield Rock, Krippled K.

Merv Nelson, 3334 Wascana; 6.0, 6.0, 5.0, Chesterfield Rock, Strip Teaser.

Steve Puryeh, 1255 Grant Street; 5.15, 6.8, Chesterfield Rock, Strip Teaser.

Harmon Leon, 3870 Gordon Head Road; 5.10, Goldstream Island, Butterfly Squirt.

Karl Leong, 3870 Gordon Head Road; 5.1, Chesterfield Rock, Butterfly Squirt.

$2.00 FERRY SUBSIDY
INQUIRE
COLONY INN ON DOUGLAS

Woolco

PRESERVING AND FREEZING SUPPLIES

A WOOLCO STANDOUT SPECIAL

'MASON' JARS FOR GOOD VALUE!

Give your family their favourite seasonal foods the year round — preserve them in 'Mason' Wide Mouth Glass jars. Sure, there are commercial preserved foods. However, in doing your own preserving, you can ensure that only the best ingredients are used. And to make sure those pears, beets and more, are kept at their price during long storage months, use 'Mason' jars! With lids, 12 jars per case.

Quart: 4.67 case

'Gem' Jars 32-oz. size case of 12. 3.77 case

Prices Effective 'til Saturday, July 23, 1977 or While Quantities Last!

Cold Pack Canner
Rack holds 7 pint or quart jars. Blue enamel.
10.87 each

3-pce. Blancher
Prepares food fast for freezing. 7quart U.S.
10.97 each

Pressure Cookers
5-quart Aluminum. each $30
3½-qt. model: each $25

'Soup'r Pot'
20-quart aluminum
8.99 each

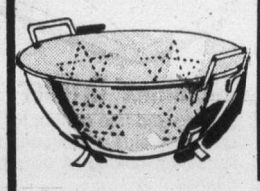

9" Colander
Particularly handy during canning time! Aluminum.
5.67 each

'Glad' Freezer Bags
Small—25 bags ..... 2 pkgs. .99
Medium—20 bags ..... each .89
Large—10 bags ..... each .79

Preserving Kettles
12-qt. Polished Aluminum. each 9.67
20-qt. model: each 22.67

'Appleford' Wax Paper
100'x11.9". Ideal food saver.
roll .79

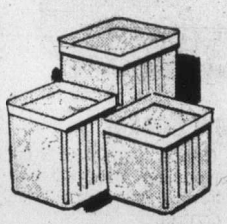

Freezer Containers
Eight 1-pt., six 1½-pt., four 1-qt., or two ½-gal. size Plastic.
YOUR CHOICE: set 1.99

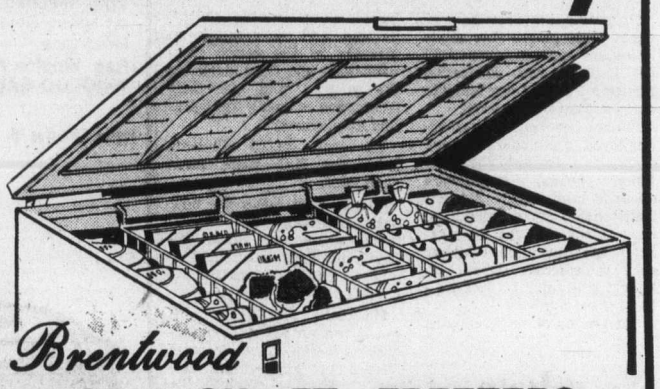

Brentwood

20.1 CU. FT. FREEZERS

Start stocking up on seasonal foods and be prepared for the long winter months ahead. This model has a capacity for 703 lb. of frozen food! Features: famous 'Aspera' compressor; 2 storage baskets; baked-on Acrylic resin enamel. 1-year parts, labour, in-home service. White. 298.88 each

Also Available:

8-cu. ft. model	each 229.88
12.2-cu. ft. model	each 249.88
14.9-cu. ft. model	each 279.88 (plus colour)
10-cu. ft. upright model	each $269
16-cu. ft. upright model	each $309

WEEK-END SUPER SPECIALS

'Scott' Towels
2 rolls per package.
each .89

Pullman Ham
Medium slice only.
lb. 2.09

'Kodachrome' Super 8 Film
50' cartridge. Processing included.
each 4.50

'Westons' Wagon Wheels
12 chocolate coated cookies per package.
pkg. .79

'McCormicks' Snaps
2 lbs. of delicious cookies.
pkg. .99

Woolco DEPARTMENT STORES
A DIVISION OF F.W. WOOLWORTH CO. LTD.

Town and Country Shopping Centre
Douglas Street and Saanich

Personal Shopping only, please!
Store Hours: Monday to Saturday
10 a.m. to 10 p.m.

ENJOY THE RED GRILLE FROM LIGHT SNACKS TO MEALS...

Capri
THE SEXY EUROPEAN

• The excitement of an authentic road car unleashed.
• A sexy European with the amenities and road handling talents of a performance-minded import.

from 5357.00

Another Price 'N Mileage Car From

SUBURBAN Motors

3377 DOUGLAS at SAANICH RD. 386-6131

Son-in-law resigns job as aide to Davis

Michael McKelvey has quit his $1,625-a-month job as executive assistant to Transport and Communications Minister Jack Davis, his father-in-law.

McKelvey had no choice after Premier Bennett told all ministers to get their close relatives off the public payroll.

Davis said Tuesday that McKelvey sent him a letter of resignation last week — effective Monday — but that he would continue to work out of the minister's office in an unpaid capacity until he has completed a couple of projects he was already working on.

McKelvey is a law student at Queens University in Kingston, Ont. He was hired for the summer.

Core curriculum drive just PR, Dailly charges

The Social Credit government's core curriculum proposal is nothing more than a public relations job designed for political gain, Eileen Dailly (NDP—Burnaby North) said Tuesday.

Mrs. Dailly, the former education minister, told the Legislature that no new core curriculum was planned for B.C. schools as Education Minister Pat McGeer would have the public believe.

She said she did not object to that per se, because many education programs in the province had been instituted by the NDP.

Mrs. Dailly said McGeer had stirred up a small but vocal anti-education fringe and had done so at the expense of the whole education system.

"There's no new core curriculum . . . we've always had one," she said. "I don't think the minister has levelled with the people of B.C."

Dennis Cocke (NDP—New Westminster), his party's education critic, backed Mrs. Dailly, saying the core proposals were nothing more than a circus.

Cocke said a recent news release from the education ministry said core curriculum proposals would be in place in the B.C. school system this fall.

He said that such a decision would have had to be made in February or March and "there can be no changes at this late date."

Mrs. Dailly said McGeer had done nothing to deal with the problems which existed and he had only stirred up anti-teacher sentiment.

She said a good example was the controversy over competency in English.

She said McGeer had catered to the anti-education mood of a minority of the province for his own political edification.

No concrete programs have been started to help alleviate the problem and teachers had been unnecessarily blamed for the problem, she said.

In the meantime, McGeer's remarks had created fear in the ranks of the students.

Mrs. daily said it appeared that if McGeer had his way, the province would revert back to the old days of students sitting in a row, being arbitrarily passed and failed.

McGeer did not respond to the criticisms, which were made during debate on his budget estimates.

Saleable skills for students McGeer priority

Programs to provide students with marketable skills to reduce unemployment will get first priority, Education Minister Pat McGeer told the B.C. Legislature Tuesday.

"Forty per cent of the unemployed are under the age of 25 — an age just when ambition peaks, enthusiasm abounds and when modern skills should make individuals most saleable on the job market," the education minister said in starting debate on budget estimates of $948 million for his ministry.

"Too many of our graduates have no marketable skills," he said, and the result is an increase in the crime rate, vandalism and drug abuse, as the young "spill out their frustration at being unable to find employment."

He said 40,000 students enter the B.C. work force each year.

"Those that leave the educational system with occupational skills have little difficulty in getting work. The others have an extremely hard time."

He said his department would use an $80 million federal rebate on education costs toward providing more students with marketable skills for the job market.

McGeer also defended the decision to build a 240-bed acute-care teaching hospital at the University of British Columbia.

Opponents have said he is building a monument to himself and that it would prove to be a white elephant as it would be away from the main Vancouver population.

The minister said that between 300 and 474 doctors are licensed to practise medicine in B.C. each year, but the UBC medical school graduates only 80 students a year.

"Only one in 10 students is accepted for the medical school so each year we turn down large numbers of brilliant British Columbians."

Progressive Conservative leader Scott Wallace doubted McGeer's statement that high unemployment was the cause of an inadequate education system. Scores of university graduates were also unemployed.

McGeer said later that there was a surplus in the job market because there were not enough employers.

He said proposed changes to the education system in B.C. would lead to creation of a greater number of self-sufficient persons who would create new businesses and jobs.

No rebate pass-on — McGeer

Education Minister Pat McGeer has rejected a suggestion by the B.C. School Trustees Association that the recent $80 million rebate on education costs from the federal government be passed on to local taxpayers.

McGeer said Monday that the association made the request to him at a meeting last week, "at the same time they asked for more money."

"I told them the two ideas were incompatible," McGeer said.

He said the federal government intended the $80 million payment to go toward general education costs "and that's the way that I intend it too because we need it."

The federal government announced last week that it would make the payment to rectify past inequities in the way the government has financed high school education costs.

The trustees' association suggested that a $100 rebate would be a good way to reimburse taxpayers for the extra money federal policies had forced them to pay over the years.

Saanich executives get 8% increases

Saanich council has approved eight-per-cent pay raises for the municipality's 46 non-union employees.

The increases apply to department heads and executive officers.

Fines for dog impoundments were set at $15 for first offence, $25 for second offence, $30 for third, and $100 for fourth.

Ald. Sandy Noel was the only dissenter when council decided Monday to give the Royal Theatre $35,000 for roof repairs and a sewage pump.

Councillors voted quickly on the matter and there was no discussion. The money will come from the Royal Theatre reserve fund.

Woolco

Home Fair

continues through Saturday, July 23

Woolco
J. of Patterson
KHI BOK 245 a

Good Values...On Practical Small Home Appliances

Special Purchase...

A Rotisserie/Oven Broiler

By "Toastmaster". It roasts, broils and bakes to perfection. With push-button controls, handy 3-hour timer. Temp. range 200-500°F. Signal light shows unit is on. Interior dimensions: 15"W x 11"D x 8"H. Chrome/Black trim.

89.88 each

Save $6 On Super Automatic Drip Filter Coffee Maker

Makes 10 cups in 8 minutes. Thermostat, Teflon-coated warming area. Brown or Goldtone.

Reg. Woolco Price: each 32.99
WOOLCO SALE PRICE: ..... 26.88 each

Save 10.11 . . . "Premier" Automatic 4-Slice Toaster

A fine price for a family breakfast toaster. With colour control. Chrome/White end panels.

Reg. Woolco Price: each 33.99
WOOLCO SALE PRICE: ..... 27.88 each

Save 6.10 On A Handy 'C.G.E.' Electric Kettle

With attached cord, hinged vapour guard on spout. Smart appearance. Chrome with Gold-tone.

Reg. Woolco Price: each 23.98
WOOLCO SALE PRICE: ..... 16.88 each

Prices Effective 'til Saturday, July 23, 1977 or While Quantities Last!

A WOOLCO STANDOUT SPECIAL

'C.G.E.' Slow Cooker

112 Imperial Ounce capacity. Steel base and outer casting. Brown baked and glazed stoneware liner. With Glass lid. 3-position control.

22.26 each

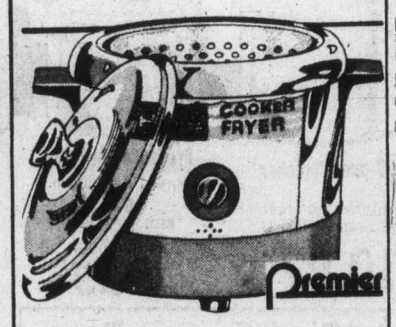

'Premier' Cooker Fryer

Large family size that will stew or deep fry. Chrome plated steel with ovenware Glass cover. One year replacement guarantee.

22.88 each

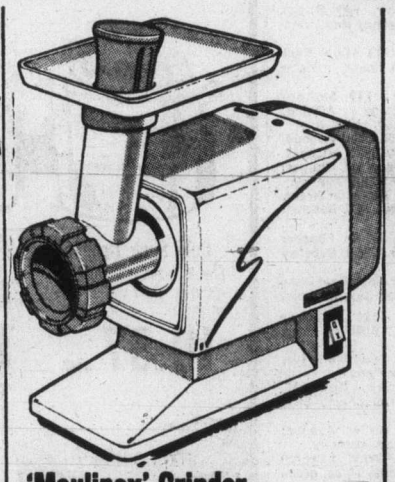

'Moulinex' Grinder

Course and fine cutters for cooked and raw meat plus grating and slicing discs for salad making. A truly practical appliance.

36.98 each

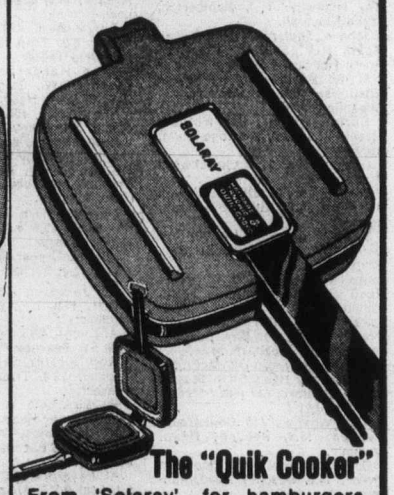

The "Quik Cooker"

From 'Solaray'. for hamburgers, sandwiches, eggs, bacon, sausages, etc. Teflon-coated for easy non-stick cooking and cleaning.

12.88 each

WEEK-END SUPER SPECIALS

Non-Allergenic Foam Pillows
Solid poly foam. Will not lump
2 for $7

Washable 60" Crimpknit
Fall colours. Drip dry.
yard 1.86

100% Polyester Terylene Batting
78"x100". Fully washable.
each 3.46

40-lb. Steer Manure
For lawn and garden.
bag 1.49

Unfinished Door Mirror
12"x48". Finish frame to your decor.
each 6.88

Woolco DEPARTMENT STORES
A DIVISION OF F.W. WOOLWORTH CO. LTD.

Town and Country Shopping Centre
Douglas Street and Saanich

Personal Shopping only, please!
Store Hours: Monday to Saturday
10 a.m. to 10 p.m.

ENJOY THE RED GRILLE FROM LIGHT SNACKS TO MEALS...

386-2121
Monday through Friday 8 a.m. to 6 p.m.
Saturday 8 a.m. to 5:30 p.m.

CLASSIFIED ADVERTISING

Vancouver Island's Largest Shopping Centre in Print

386-2121
Monday through Friday 8 a.m. to 6 p.m.
Saturday 8 a.m. to 5:30 p.m.

CLASSIFIED ADVERTISING RATES

All rates quoted are for insertion in both the Daily Colonist and Victoria Times.
Single Paper rates available on request.

REGULAR CLASSIFIED LOCAL RATE PRIVATE PARTY ONLY
10 word minimum
1 or 2 days
13c per word per day
3 to 5 consecutive days
11c per word per day
6 consecutive days or more
9c per word per day

All real estate, mobile home, rental and business advertising is considered to be commercial advertising and will be charged for accordingly.

REGULAR CLASSIFIED LOCAL RATE COMMERCIAL ADVERTISING
10 word minimum
1 or 2 days
16.5c per word per day
3 to 5 consecutive days
13.5c per word per day
6 or more consecutive days
11.5c per word per day

SEMI-DISPLAY LOCAL RATES
Any advertisement which varies from 6 pt. regular classified style shall be considered semi-display
14 agate lines per column inch
1 or 2 days
60c per agate line per day
3 to 5 consecutive days
54c per agate line per day
6 or more consecutive days
48c per agate line per day

NATIONAL AND OUT OF PROVINCE RATE
Regular Classified 17c per word
Semi-Display 65c per agate line
14 agate lines per column inch

BIRTH NOTICES
Up to 30 words $3.50
Each additional word 13c

DEATH NOTICES, MEMORIAL NOTICES AND CARDS OF THANKS
$1.50 per count line per day
3 consecutive days
45c per count line per day

PRIVATE BOX NUMBERS
$3.00 except Help Wanted Advertisement, $4.75 which includes a Position Filled Advertisement.

Contract rates for local businesses available on request.

CLASSIFIED ADVERTISING COPY DEADLINES

REGULAR CLASSIFIED advertising may be placed in The Daily Colonist up to 5 p.m. the day prior to publication and in the Victoria Times up to 6:00 p.m. the day prior to publication.

SEMI-DISPLAY advertising may be placed in The Daily Colonist up to 12 noon the day prior to publication and in the Victoria Times up to 4 p.m. the day prior to publication.

CLASSIFIED SERVICE FOR DUNCAN COWICHAN VALLEY AND CHEMAINUS

Classified Ads phoned in to our Duncan office before 3:30 p.m. will appear in the following day's papers.

746-6181

TERMS OF PUBLICATION

The Victoria Press Ltd. shall not be liable for non-insertion of any advertisement beyond the amount paid for such advertisement.

In the event of an error occuring the liability of Victoria Press Ltd. shall not exceed the charge for the space actually occupied by the item in question.

All claims on error in publication shall be made within 12 hours thereafter and if not made shall not be considered. No claim will be allowed for more than one incorrect insertion not for errors not affecting the value of advertisement.

All estimates of cost are approximate. Advertisers will be charged with space actually used.

All advertising copy will be subject to the approval of the Victoria Press Ltd., who reserve the right in its sole discretion to classify, reject or insert copy furnished.

All advertisements must comply with the British Columbia Human Rights Act. This act states no advertisement may state or imply a preference, limitation or specification on the basis of an applicant's race, religion, colour, marital status, ancestry, place or origin, age; or sex (unless the matter relates to the maintenance of public decency AND prior approval has been obtained through the Human Rights Branch).

While every endeavor will be made to forward replies to box numbers to the advertiser as soon as possible, we accept no liability in respect of loss or damage alleged to arise through either failure or delay in forwarding such replies, however caused, whether by negligence or otherwise.

NOTICE OF COPYRIGHT

Full complete and sole copyright in any advertisement produced by Victoria Press Ltd. is vested in and belongs to, Victoria Press Ltd.; provided, however, that copyright IN THAT PART AND THAT PART ONLY of any such advertisement consisting of illustrations, borders, signatures or similar components which is, or are, supplied to Victoria Press Ltd. by the advertiser in the form of reproduction proofs, veloxs, engravings, etc., and incorporated in said advertisement shall remain in and belong to the advertiser.

BUSINESS OFFICE HOURS

Monday to Friday
8:30 a.m. to 5 p.m.

PHONE DIRECT
386-2121
TO PLACE YOUR CLASSIFIED ADVERTISEMENT

CLASSIFICATION INDEX

VITAL STATISTICS
1 Births
8 Cards of Thanks

THE FOLLOWING SEVEN CLASSIFICATIONS ON THE LAST PAGE OF CLASSIFIED
305 Deaths and Funerals
30_ A Cards of Thanks
309 In Memoriams
310 Funeral Directors
311 Monumentals
312 Florists
313 Miscellaneous

NOTICES
14 Announcements
15 Coming Events and Meetings
16 Catering, Banquets and Reception Rooms
17 Restaurants
18 Places to Visit
20 Lost and Found

EMPLOYMENT
21 Help Wanted — General
22 Office Help
23 Skilled Trades
24 Sales Persons and Agents
25 Teachers
26 Part Time—Temporary Help
28 Employment Service
30 Situations Wanted

BUSINESS SERVICES AND DIRECTORY
36 Business Services and Directory

PERSONAL SERVICES
38 Travel
33 Bands, Musicians and Orchestras
34 Pre-Recorded Music
40 Business Personals
43 Dancing
42 Education
71 Music Teachers
39 Personals
32 Trade Schools

MERCHANDISING
83 Aircraft
117 Antiques and Arts
78 Bicycles
80 Boats and Marine
65 Building Supplies
93 Cameras, Supplies and Photo Finishing
127 Chicks, Poultry, Hatching Eggs, Supplies
135 Farm Implements
60 Fuel
97 Furniture
120 Garden Supplies
99 Groceries, Meats and Produce
130 Heavy Equipment and Machinery
128 Livestock, Supplies and Events
100 Miscellaneous for Sale
103 Miscellaneous Wanted
109 Miscellaneous to Rent
77 Motorcycles
70 Musical Instruments
125 Pets and Supplies
96 Ranges, Stoves and Furnaces
92 Sporting Goods
115 Swaps
63 Timber
98 TV, Stereo, Radio Sales and Service
112 Wanted to Rent, Miscellaneous
116 Coins and Stamps

AUTOMOTIVE
155 Automobile Financing and Insurance
164 Auto Body and Painting
162 Auto Repairs, Service and Towing
168 Campers, Trailers and Motor Homes
166 Cars and Trucks Wanted
150 Cars for Sale
151 Sports, Import Cars
148 Lease Vehicles
169 Mobile Homes and Parks
149 New Car Directory
160 Parts, Accessories
158 Tires
154 Trucks, Buses and Vans
156 U-Drive and Auto Washing

ACCOMMODATION
185 Convalescent and Rest Homes
175 Hotels
178 Summer Homes, Cottages and Resorts
181 Tourist Accommodation

RENTAL
201 Apartments to Rent, Furnished
200 Apartments to Rent, Unfurnished
202 Furniture to Rent
203 Apartments Wanted
206 Duplexes to Rent
207 Duplexes Wanted to Rent
215 Halls, Warehouses, Stores and Offices to Rent
197 Housekeeping Rooms to Rent
199 Housekeeping Rooms Wanted
211 Houses to Rent, Furnished
210 Houses to Rent, Unfurnished
212 Houses Wanted to Rent
190 Room and Board
191 Room and Board Wanted
193 Rooms to Rent
194 Rooms Wanted
204 Shared Accommodations

FINANCIAL
155 Automobile Financing and Insurance
233 Mortgage Loans and Insurance
234 Mortgages for Sale
230 Personal Loans and Insurance
235 Wanter to Borrow

REAL ESTATE
280 Acreage for Sale and Wanted
240 Business Opportunities
241 Business Opportunities Wanted
247 Commercial or Industrial Properties
258 Condominiums and Townhouses
253 Country Homes and Properties
270 Exchange Real Estate
290 Farms for Sale and Wanted
263 Garages for Sale, Rent, Wanted
293 Gulf Island Properties
250 Houses for Sale
265 Houses Wanted to Buy
295 Listings Cancelled
268 Listings Wanted
271 Lots for Sale
294 Mainland and Out-of-Province Properties
273 Property for Sale
274 Property Wanted
244 Revenue Property
245 Revenue Properties Wanted
285 Up-Island Properties
256 Waterfront Properties
300 Churches

SUBSCRIPTION RATES

Wherever carrier service is maintained, $4.00 per month.
By mail — Vancouver Island and Gulf Islands, $5.00 per month, $14.50 per 3 months, $28.00 per 6 months, $55.00 per year. Rest of Canada, $6.00 per month, $17.50 per 3 months, $34.00 per 6 months, $66.00 per year.
Outside Canada, $16.00 per month, $192.00 per year.
BY MAIL
Saturday Times Only
Sunday Colonist Only
Canada, 50 cents per copy, $25.00 per year.
Outside Canada, 75 cents per copy, $37.50 per year.

CIRCULATION REPRESENTATIVES

Duncan, Chemainus—Mr. HILTON HOLT	746-6181
Nanaimo	753-2766
Lake Cowichan	749-3156

United States Representatives
LANDON ASSOCIATES INC.
New York, Chicago, Southfield, Atlanta, Boston, San Francisco, Los Angeles, Philadelphia, Rochester, Cleveland, Charlotte, Cincinnati, Syracuse, Hamburg, Williamstown, Clinton, Memphis, Levittown, Raleigh.

PAGE REPRODUCTIONS OR MICROFILM COPIES OF COMPLETE PAPERS AVAILABLE FOR ALL PAPERS PUBLISHED
PHONE 382-7211, LOCAL 276

BIRTHS

PROWSE — Born to Cecil and Carolyn, July 15, 1977, at Benalla, Australia, a daughter, Sarah Jennings, 7 lbs., 3 ozs.

DOYLE — Born to Kevin and Debbie (nee Glover) a son, Michael Jackson, 6 lbs. 11 ozs. on July 18th, 1977 at Mackenzie, B.C.

DYE — Born to Allen and Castle twin boys, Gregory Allen 6 lbs. 15 ozs., Christopher Andrew 7 lbs. 1 oz. on July 10, 1977. Thanks to the doctors and nursing staff in maternity at Royal Jubilee (Insured).

HOLMAN — Lorne and Marg are proud to announce the birth of their second son, Warren Michael. Born July 12, 1977, at Ladysmith General Hospital.

LOVETT — Born to John and Mary, a son, Douglas James, 8 lbs., 1 oz., on July 5, 1977. Many thanks to Dr. Dobson and maternity staff at Resthaven Hospital.

TREMBLAY — Cliff and Jo-Anne are proud to announce the birth of their daughter Natasha Anne, 8 lbs., 4 ozs. on July 3, 1977, a sister for Bradley. Our sincere thanks to Dr. H. L. Dobson and nurses at Resthaven General Hospital.

14 ANNOUNCEMENTS

QUADRA RECREATION CENTRE
1630 Quadra at Pandora
386-0723 385-9631
Hall Rentals—Dancing, Meetings

15 COMING EVENTS and MEETINGS

ATHLETICS
BINGO WEDNESDAY
Vic Curling Club
EARLY GAMES
7:00 P.M.
REGULAR GAMES
7:30 P.M.
5 EXTRA GAMES
6 GAMES
$100
3 GAMES
$200
1 GAME
$400
OVER
$3000
IN PRIZES

NOTICE TO BCGEU MEMBERS
of the
MINISTRY OF PUBLIC WORKS
UNION MEETING
Thursday, July 21 1977
7:30 p.m.
Union Centre Auditorium
2750 Quadra St.
Agenda: B.C.B.C.
Speaker:
Jack Adams

BINGO, OLD AGE PENSIONERS, No. 1, 1600 Government St. Every Wednesday afternoon, 1:30 p.m. Everybody welcome.

SUMMER YOUTH ADVENTURE West Trek: Hiking West Coast trail, and Sailing Robertson II, August 7-19, ages 14-18. 595-5415.

16 CATERING, BANQUETS and RECEPTION ROOMS

WE WANT YOU
to hold your next banquet at our place. Victoria's newest banquet room will suit your next dinner meeting, club gathering or wedding reception. Call Friendly Flo for ALL the information. Varied Menu, Fast Service and WE WANT YOUR BUSINESS. James Bay Inn, 270 Government, 384-7151.

GEORGE'S BAVARIAN BANQUET FACILITIES
1021 Pandora 383-7121
INTERNATIONAL CUISINE
3 DINING ROOMS AVAILABLE
SMALL OR LARGE PARTIES
UP TO 150 SEATING CAPACITY
ENTERTAINMENT
AVAILABLE ON REQUEST

20 LOST and FOUND

$500 REWARD
Contents removed from red Mustang, 1967 Alberta plates, LGK852, from Mayfair shopping centre, 382-5528. 384-3875, confidential.

FOUND: JULY 12TH, TWO KITtens approx. 5 months old, black-white male, and grey-beige female, outside Sherwood Park Inn Pub. Contact Hotel or 598-5782. Can't possibly keep them.

LOST: 3-MONTH-OLD KITTEN, tabby with gold, Thursday or Friday, Hampshire and Oak Bay. 592-6392.

LOST: BRAEFOOT PARK, STERling silver charm bracelet, great sentimental value. Reward. 598-3631 or 477-6128.

PLEASE IF I HAVE LEFT MY leather coat in your Jeep Friday night could you please call me at this number after 5 p.m., 382-4369.

LOST: GRAY TABBY CAT WITH brown collar and orange name tag, Simon. Around Gonzales Beach. 598-1284.

LOST: GOLDEN BRACELET around museum (Provincial) or Inner Harbor. 384-9581.

BUDGIE QUEENSWOOD DR. Sunday. Green and yellow. Reward. 477-4430.

LOST: GOLD PIERCED EARring. Beacon Hill Park. Reward. 592-1048 or 598-3518.

WILL THE GENT WHO PHONED Friday about the wallet please phone back. Reward. 384-9826.

LOST: SILVER GREY MINIAture poodle spayed female. Mount Doug area. 477-0941.

LOST: FEMALE BURMESE (brown) cat, needs medication. Colwood-Langford, 478-3886.

20 LOST and FOUND

LOST: SEVERAL MONTHS AGO, leather key holder with several keys. 479-6761.

LOST: BORDER COLLIE, MALE. Name "Prince," near Hudson Bay. Reward. 478-2653.

LOST: GOLD WATCH, TILLICUM Swap and Shop, July 10th. Reward. 386-8267.

LOST: LIGHT BLUE BUDGIE, Cedar Hill Golf Course area. 598-8762.

LOST: GIRL'S BLUE WATCH, Carnarvon Park, Monday evening. Reward. 592-9572.

FOUND: PURSE ON JOHNSON Street. Phone after 6, 642-5361.

21 HELP WANTED GENERAL

ADVERTISEMENTS IN THIS CLASSIFICATION MUST COMPLY WITH THE BRITISH COLUMBIA HUMAN RIGHTS ACT

BOYS--GIRLS ADULTS ESQUIMALT VIC WEST AREAS

A few profitable Daily Colonist newspaper routes will be available soon in the above areas. Substantial profits ranging from $70 to $115 can be earned, depending on route size for a little of your time each morning. Call Mr. Fox, at the Colonist Circulation Dept. 383-4111 or drop in at the Circulation Dept., 2621 Douglas St. and fill in an application.

KEY-PUNCH OPERATORS
VICTORIA

The Medical Services Plan, Provincial Government, has immediate temporary openings for Key-Punch Operators to work from 4:30 p.m. to midnight until the end of September. Applicants will be required to take a Key Punch test and those qualifying will be paid according to experience and number of key strokes per hour, as follows:

6000 (no experience) — $5.66 hour
9000 (one year's experience) $6.02 hour

A shift premium of 30c per hour is paid for all salary levels.
Canadian citizens are given preference.
For more information, apply in person to: Public Service Commission, Room 301, 895 Fort Street, VICTORIA (387-5255) by July 22, 1977.
COMPETITION No. 77:1444.

DOES YOUR BUDGET NEED A BOOST
Part Time Representative
For Nanaimo or Victoria
If you enjoy meeting people, are aggressive and outgoing, here is a challenging opportunity to earn money.
This position entails the placing and servicing of charge displays to local retailers.
Must have own car. Will train.
Apply in writing stating name, address, telephone number and business experience to:
VICTORIA PRESS, BOX 578

resumex
Persons required immediately for the following positions:
Warehousemen—fork-lift operator.
Retail sales.
Advertising sales.
Matron.
Alarm installers.
Call today 388-4342, 9 a.m.-9 p.m. No. 7 — 2020 Douglas St.

HELP WANTED, INTERESTING occasional part-time work. One of Canada's leading market research companies has openings for people to conduct personal interviews in pre-selected areas. Positively nothing to promote or demonstrate, mostly evenings and Saturday work, use of car essential, hourly rates plus expenses. Apply to Canadian Facts, 5th Floor, 1112 W. Pender St., Vancouver.

NEW IN TOWN?
Get to know your neighbors while you sell high quality products. Flexible hours. Excellent earnings. Call B. Cook, 384-7345.

JASONS RESTAURANT OF BASTION Square is looking for a waitress or waiter for a permanent lunch time shift. 6 days per week. Must be experienced and have knowledge of bartending. Apply in person only between 9 a.m. and 10 a.m.

FIGHT INFLATION WITH A SECond income. We can show you how to use your non-productive time to increase your income. Prefer couples with transportation. We train. For appointment, phone K-Lynn Enterprises, 383-4382, between 9 and 6.

LOOKING FOR THE SECURITY a second income can provide? The path to security is only a decision and a phone call away. Are you interested? Phone 656-2592 for appointment.

BABYSITTER WANTED IN MY home by Jubilee Hospital from 2:30-7:15 p.m. for 2½ month old and 4 year old boys. Own transportation, must be good with children. 592-3511, 479-9736.

EXPERIENCED WARRANTY clerk required by local automobile dealership. Please reply in writing stating qualifications, experience and salary desired to Victoria Press Box 604.

RELIABLE WOMAN REQUIRED to babysit infant starting Sept. 7th, Monday to Friday, 8 a.m. to 4:30 p.m. Esquimalt; preferably Constance-Lyall, Sax Point Park area. 388-9460.

RELIABLE SITTER NEEDED for two-year-old boy for occasional weeknights and weekends, James Bay Square area. Must have own transportation. 383-1385 anytime.

REQUIRED: DESK CLERK FOR first class Victoria hotel, good salary and working conditions. Please phone 385-5161, before 4 p.m. and ask for manager.

MAN AND WIFE, EXPERIenced caretaker, manager, Victoria 23 suite apartment, bondable, non-drinkers. Write 1060 Cretline Rd., W. Vancouver or 112-922-0638.

REQUIRE PART TIME HELF for chambermaid work in small motel. Apply Estrella Motel, 360 Gorge Road East, or phone 384-5122.

PRIVATE GOLF CLUB REquires a grill and salad cook. Must have general knowledge of kitchen routine. Experiencd persons need only apply. Victoria Press Box 615.

GRADUATE NURSES FOR large personal care facility. Holiday relief and full time positions available. Phone 598-3326 9 a.m. -5 p.m. Monday to Friday for interview.

21 HELP WANTED GENERAL

MANAGER
BUILDING SUPPLY COMPANY
Wanted, reliable person for managers position to work directly under the owner. Must have experience in building supply yards. Responsibilities will include purchasing and ordering of materials, inventory and stocking control, supervision of other employees and general office duties. Marketing and sales ability would be an asset. Good salary available to the right person. Apply to Terry at 478-5509 or 478-2944. Can West Building Materials Ltd.

CREDIT UNION TELLER
Join the friendly staff at Westcoast Savings Credit Union Vancouver Islands largest credit union. Previous bank or credit union experience essential. Job includes all phases of Credit Union activity, excellent benefits, salary range $650-$1000. Apply in person to Arden McMahon West Coast Savings Credit Union, 239 Menzies St., Victoria.

HAIR STYLIST NEEDED FOR new modern shop, located at Shelbourne and Cedar Hill Cross Road. All operators will be offered the latest techniques by Pivot Point International each month plus all the best and latest equipment available to work with. If interested, please phone Richard or Don at The International Hairdressing School. All calls confidential. 386-6841.

Wanted man and wife team, preferably ex-service with authority ability to manage large appartment building.
Wife to let and collect rent.
Husband. Knowledge of electrical, landscaping.
Good job for the right couple. Apply with resume to Ascot Holdings Ltd. 535 Yates St. Victoria, B.C.

RESIDENT MANAGER
LARGE APARTMENT BUILDING requires resident manager. Must be capable of dealing with public, possess verifiable references, and with assistance fully maintain the building and the grounds. Excellent salary, all applications in confidence. Closing date, July 25th. Victoria Press Box 582.

REQUIRED FOR NEW APARTment building, mature couple to live-in. Permanent position. Duties include repair work and general cleaning and maintenance. No children, no pets. Experience an asset. References required. Phone 383-4541 between 9-5 Monday to Friday.

EXPERIENCED PART-TIME sales clerk required. This position requires a mature energeric person who wishes to gain some experience in floral design. The applicant will be required to work some evenings and Saturdays. Replies to Seaview P.G. Ltd., 2959 Tillicum Road, V9A2A6.

CARETAKERS EXPERIENCED HUSBAND AND WIFE
For large new apartment block, with pool. References required. Victoria Press Box 530.

SINGLE PERSON FOR DAIRY farm milker. Living quarters plus utilities, and $600 to $700 per month, according to experience. References and experience required. Qualified male and female applicants urged to apply to 205-3400 Douglas Street. 382-4274.

LOOKING FOR THAT IDEAL job? Are you a hard working and ambitious individual? If so, we want you! Position: Advertising sales. Call 388-4342, 9 a.m. to 9 p.m. Resumex Employment Services.

THE RED LION INN REQUIRES experienced desk clerk, good typing essential. See Mrs. Boucner between the hours 10 a.m. and 3 p.m., Monday to Friday, 3366 Douglas.

RESIDENT-MANAGER FOR over 50 suites, modern adult block, semi-retired couple, handyman in maintenance, gardening, renting, experienced and references required. Victoria press box 389.

PLEASANT SENIOR LADY IN beautiful Oak Bay waterfront apartment wishes live-in housekeeper-companion. Salary and references. Contact Mrs. Irving, 598-2990, 595-7236.

FULLY EXPERIENCED CUSTOM drapery seamstress, used to all commercial power machines, large bright workroom, pleasant working conditions, all company benefits. Phone Mrs. Freeborn, 386-2418.

COMPANION FOR ACTIVE ELderly lady in return for free room and board. Colwood area. Modern home, non-smoker, Victoria Press Box 589.

REQUIRE TRAINEE AS counter person, able to sew minor repairs. Tuesday to Saturday. Apply Style-Tone Cleaners, 9812 Fourth Street, Sidney.

ESTIMATOR REQUIRED FOR paving company. Send resume to 902-A Hillside Ave., Victoria, V8T 1Z8. State experience and salary or commission desired.

FULLY EXPERIENCED SERvice station attendant. Must have ubrication and minor repair qualiications. Give reference. 308 Menzies.

EXPERIENCED HAIRDRESSER part-time, flexible hours, clientele helpful though not essential. View Royal, 479-4852, 478-5030.

WANTED: MATURE WOMAN AS companion for elderly woman and light household duties and meals. 479-3106.

EXPERIENCED COUPLE OR INdividual to operate a small food outlet. Reply Victoria Press, Box 610.

RESIDENT MANAGER
for 30-suite apartment, immaculate, Fairfield, no rents to collect. Victoria Press, Box 586.

WANTED: EXPERIENCED D6 operator for up-Island logging operation. Contract fallers wanted. Contact T. Davies 388-9181, 477-0511

EXPERIENCED CASHIERhostess wanted. Apply in person, Smitty's Pancake House, 850 Douglas Street.

BABYSITTER NEEDED FOR 21-month twins, James Bay area, starting August 1st. 478-9830, after 6, 388-4271, 9-5, Anne.

EXPERIENCED MALE OR FEmale hairdresser for full-time work on Salt Spring Island. Phone 537-2811, after 6 p.m.

HOUSEKEEPER-COMPANION
for Christian lady. Non-smoker preferred. Live-in self-contained suite, plus wages. 658-8028.

REQUIRE EXPERIENCED DENtal assistant in oral surgery office. Please write to Victoria Press, Box 593.

REGULAR PART-TIME TELLER required 2 days a week, must have bank experience. Phone 477-1838 for interview.

CASHIER HOSTESS, MATURE person preferred. Apply in person, after 4:30, at the Peacock Restaurant, Sidney.

HAIRDRESSER WANTED, PARTtime or full time. Call after 6, 479-0154.

COUPLE TO CARETAKE 39-suite apartment. Victoria Press Box 598.

HOUSEWORK — 4 HOURS ONE morning a week, Deep Cove, Sidney area. References. 656-6368.

BARTENDER, COCKTAIL waitress, hostess part-time. Apply at 734 Broughton.

EXPERIENCED HOUSEKEEPER familiar with laundry room. Phone Doreen 385-7488.

EXPERIENCED SHORT ORDER cook for dayshift. Apply in person, the Tokai Villa Restaurant.

MANAGEMENT POSITION available with Celebrity Fashion Jewels. Party plan sales. 478-4454.

RELIABLE EXPERIENCED caretaker couple for 28 suite apartment. 388-5194, between 9-5.

WANTED: APPRENTICE OR hairdresser. Call 382-1313.

EXPERIENCED FLORAL DEsigner, part-time. Phone 479-6121.

QUALIFIED MARINE MECHANIC for gas and diesel repairs. 642-4511.

21 HELP WANTED GENERAL

REAL ESTATE SALESMANAGER DUNCAN, B.C.
Must be able to assume full reponsblity for active 10-person Real Estate office. Branch Mgr. or agents licence required. Salary plus bonus system. Call
SHIRLEY PHILPS
WALL & REDEKOP REALTY LTD
386-2911
Homefinders, Wall & Redekop

STARTING AUGUST 16TH SITter required for 2½ year old boy, Esquimalt Naden area, mother shift worker, approx. 15 days per month. Victoria Press Box 605.

EXPERIENCED HOUSEKEEPERcompanion for elderly lady, live-in. References. Victoria Press Box 614.

WANTED IMMEDIATELY A part-time housekeeper for weekends. Kindly apply to the Oak Bay Beach Hotel.

PENSIONER IN GOOD HEALTH wanted to manage small 14 suite apartment in Esquimalt. 386-0832, 9 to 5.

WANTED: EXPERIENCED waitress-waiters. Apply in person, Stardust, 860 Yates.

DRYWALL BOARDMAN WANTed. Fully experienced only. 383-3462.

BABYSITTER REQUIRED FOR five-year-old near Fairfield-Moss. 383-3016.

HAIRSTYLISTS REQUIRED BY Maison Georges, 669 Fort Street, apply in person or phone 388-5585.

WANTED, EXPERIENCED dressmaker. Phone for appointment, 386-9722.

EXPERIENCED PHOTO FINISHers. Sorters, printers, splicers required part time. 382-2175.

MAID REQUIRED FOR DOWNtown motor inn, 388-4471.

22 OFFICE HELP

ADVERTISEMENTS IN THIS CLASSIFICATION MUST COMPLY WITH THE BRITISH COLUMBIA HUMAN RIGHTS ACT

BOOKKEEPER TYPIST
This position is available to a personable young person with sound business training and preferably one who is accustomed to working with engineers and contractors. Must be capable of bringing the books to trial balance.
We offer a starting salary of $700 per month plus a free dental plan. The position is now vacant and our office is in Colwood.
When replying state references and availability. All replies will be acknowledged. Victoria Press Box 612.

INSURANCE CLERK
General insurance agency requires an experienced person, preferably with Safeco background, for full time work, must have good typing skills, hours 8:30 to 4:30, salary negotiable. Pleasant working conditions. Please reply in writing outlining qualifications, experience and salary expected, to Victoria Press, Box 539.

MANAGEMENT TRAINEE, CAnadian Loan and Mortgage Company requires trainee to advance to management position, complete training provided, must be able to deal with the public, be well groomed, possess a valid B.C. drivers licence, previous related experience preferred but not essential. For further information apply at 3491 Saanich Rd., or contact Ron Fleet at 382-1331.

SENIOR ACCOUNTANT
Local chartered accountant's office requires staff at the senior accounts level. Applicants must be capable of preparing financial statements. Previous experience in a public accounting firm while not required will be given preference. Please apply to: Wilson and Hayes, Chartered Accountants, 208-435 Trunk Road, Duncan, B.C.

Westcoast Savings Credit Union
Fast growing branch requires teller. All phases of member services including cash. Excellent working environment and benefits. Contact Westcoast Savings Credit Union, 1234 Esquimalt Rd., 388-7171.

OFFICE HELP REQUIRED
Good opportunity in a general insurance agency for a junior clerk with typing ability — car insurance knowledge helpful — salary negotiable. Reply to manager, Box 757, Victoria, B.C. V8W 2R3, stating education and previous experience.

LEGAL SECRETARY REQUIRED for small office. Senior partner with commercial practice. At least three years legal experience. Good typing and shorthand necessary. A highly responsible position with commensurate salary. Reply stating qualifications, experience and availability to Victoria Press Box 599.

INTERESTING AND CHALLENGing career vacancy with Nanaimo law office. We require secretary for senior partner, experience in litigation, personal injury, field preferred. Full fringe benefits, salary commensurate with experience. Phone Roger Ball 754-2361 or write Mac Isaac Clark & Co., Box 189, Nanaimo, B.C.

VICTORIA FIRM OF CHARtered accountants require experienced receptionist-stenographer. Please reply in your own handwriting stating expected salary to Victoria Press Box 622.

WRITER REQUIRES PART-TIME typist for manuscripts. Must have professional machine and be able to work from fast dictation. Preferably Gordon Head. Replies Victoria Press Box 623.

PART TIME INSURANCE TYPIST required, 4 hours per day, Monday to Friday, good typing and recent experience in personal and commercial insurance essential, $4.50 pr hour. 386-6754.

SECRETARY FOR LEGAL OFfice in Esquimalt, experienced desirable but not mandatory, neatness, accuracy and intelligence essential. 388-6657 for appointment.

EXPERIENCED CIVIL LITIGAtion secretary required for Victoria Law office. Shorthand an advantage, but not necessary. Please reply to Mrs. Hailey, 388-4444.

EXPERIENCED TELLER REquired immediately. Apply at 2639 Quadra Street. 1 year Canadian banking experience required. 385-7771.

PERSON WITH APTITUDE FOR business machines and office procedures. Apply in writing to P.O. Box 1293.

EXPERIENCED KEY PUNCH Operator wanted. For further information phone 479-7117 or 479-4068. Mrs. Russell.

EXPERIENCED LEGAL STEnographer, required for Saanich law office. Phone 386-6112.

GROWING COMPANY REQUIRES full-time, top-notch bookkeeper. Immediate. Mr. Miller, 382-6188.

23 SKILLED TRADES

ADVERTISEMENTS IN THIS CLASSIFICATION MUST COMPLY WITH THE BRITISH COLUMBIA HUMAN RIGHTS ACT

TWO MACHINISTS
Required in Port Alberni, steady employment, union shop with all usual benefits. Must have at least 5 years experience. Call collect Ken Sexton, 724-0101.

T.V. TECHNICIAN
Required immediately, City Center T.V., 477-6971.

23 SKILLED TRADES

British Columbia Forest Products Limited
COWICHAN WOOD PRODUCTS DIV.
Requires
ELECTRICIAN JOURNEYMAN
Experienced electrician with Trade Qualification Certificate preferred. Preference given to applicants with saw mill and Indcstrial Electronics experience. Complete Welfare Plan Benefits available. Rate: $9.08½ per hour plus $.21 per hour for certificate. Written applications only please.
Assistant Industrial Relations Supervisor
B.C. Forest Products Ltd.
Cowichan Wood Products Div.
Youbou, B.C.
V0R 3E0

BRITISH COLUMBIA FOREST PRODUCTS LTD.
RENFREW LOGGING DIVISION
requires
Two journeyman carpenters, $9.24½ per hour including pension plan, B.C. Medical plan, dental plan and sickness benefits. Bunkhouse accommodation available or commuter bus service. This job will be of approximately 2-3 months' duration. Apply to B. Berkey at 647-5511 between 7 a.m. and 5 p.m. before Thursday, July 21, 1977.

DRYWALL BOARDMAN WANTED. Fully experienced only. 383-3462.

24 SALES PERSONS and AGENTS

ADVERTISEMENTS IN THIS CLASSIFICATION MUST COMPLY WITH THE BRITISH COLUMBIA HUMAN RIGHTS ACT

Real Estate Career Training Produces Success
Block Bros. will train you in sound proven methods enabling you to quickly reach your desired level of success. A sample is the new "Xerox" Indepth "Professional Selling Skills" technique. Successful prestigious salesmen just don't happen, they are trained. Call today. Interviews by appointment only.
Block Bros. Realty
386-3231 478-5561 477-1841

A. E. LePAGE
WESTERN LTD. REALTOR
CAREER TRAINING
Markets change, and today's competition makes a professional attitude a must if you are to be successful in a Real Estate career. Years of experience in planning and instructing Real Estate Training Programs are available to you at A. E. LePage. We are a strong national company with a Canada-wide referral system. If you're just getting started, or if you feel you need a change and some guidance, call now for an interview.
RAY RAWNSLEY
A. E. LePAGE WESTERN LTD.
1391 Hillside Ave. 386-6331

BOORMAN'S
OAK BAY
Branch Office
at 2045 Cadboro Bay Rd.
(Fort and Foul Bay)
STILL HAS SEVERAL VACANT DESKS AVAILABLE FOR LICENSED REALTORS. If you would like to work in a bright new office, with lots of nearby free parking and a choice of several commission splits, contact:
Jack Boorman or Richard McKenzie
386-7521 Anytime
BOORMAN INVESTMENT CO. LTD.
1111 GOVERNMENT ST.
2045 CADBORO BAY RD.

REALTORS
WE FOUND IT!
A large National Co. that instals and removes your signs, offers staff discounts on mortgages, and personal loans, has a full national advertising programme including TV., looks after all your mortgage requirements, estate and relocation services, active floor days, plus full training programmes. Call now for a discussion on your future. AL McDONALD 382-9191
LARRY BROOKS 477-0141.

CANADA PERMANENT
SINCE 1855
REAL ESTATE SALESMEN
due to our expansion program, Licensed Realtors are required at our Gulf Island Branch Office located at Ganges. For a full time professional occupation, apply in confidence to:
FRED BEAVER-JONES
384-8124
PEMBERTON HOLMES LTD.
1000 Government Street.

Are you ambitious?
Do you own a car?
Do you want to make $200 per week fulltime or $100 per week parttime?
If the above is what you WANT
Call 385-4464.

INTERNATIONAL LIFE INSURance company is looking for a salesperson, training is supplied at company expenses. Starting salary $1000 and up. Please phone Mr. Smith to arrange interview. 383-7151.

BUILD A CAREER WITH
MUTUAL OF OMAHA
For interview contact Mrs. Caton at 386-3570.

SALES CLERK REQUIRED FOR retail paint and wallpaper store. Experience preferred but not essential. Reply Victoria Press, Box 609.

24 SALES PERSONS and AGENTS

MacMillan-Bloedel
requires
ELECTRICIANS
for our Somass Division in Port Alberni, B.C. These are permanent positions.

Port Alberni is a modern community within easy driving distance of Nanaimo, Victoria and Vancouver. It boasts a mild year-round climate and up-to-date hospitals, schools and excellent recreational facilities such as skiing, fishing, hunting, golf and sailing.

Applicants must possess a B.C. or interprovincial Tradesman's Qualification Certificate and have several years' heavy industrial maintenance experience. Relocation assistance will be considered.

For further information please contact:

V. Mauro
Vancouver Employment Office
1196 W. Pender St.
Vancouver, B.C. V6E 2R9

or

R. McFadden
Somass Division
3500 Harbour Rd.
Port Alberni, B.C.
V9Y 3G3

SALES LEADING TO SALES management — we provide an industry leading 2½ year career training program — a guaranteed salary and high potential professional income. We require an industrious person with a capacity to learn and one who wants a life career in a personal gratifying business. Please call 385-2751 to arrange a personal interview.

SALES TRAINING
Available for 2 recent graduates from the U.B.C. Real Estate Salesmans Course at CASTLE PROPERTIES LTD. Leads — Floor-duty, excellent office facilities and fringe benefits. For personal interview call the Sales Manager of CASTLE PROPERTIES LTD., FREDDY STARKE at 386-6164 anytime.

MANAGER REQUIRED
For Victoria office of North America's second largest travel agency. Phone Mrs. Pilar Donaldson collect, (604) 588-2333. Ask Mr. Foster Travel, during business hours. Experienced agents only please.

RETIRED PERSON WITH MANAgerial experience in furniture sales for small shop. Victoria Press Box 603.

25 TEACHERS

ADVERTISEMENTS IN THIS CLASSIFICATION MUST COMPLY WITH THE BRITISH COLUMBIA HUMAN RIGHTS ACT

LANGLEY IN DISPUTE
S.D. 35 (Langley) has been placed in dispute by the B.C. Teachers Federation. Possible applicants for supervisory positions in S.D. 35 are strongly advised to contact the B.C. Teachers Federation, 105-2235 Burrard St., Vancouver, B.C. V6J 3H9, for further information.

26 PART TIME or TEMPORARY HELP

ADVERTISEMENTS IN THIS CLASSIFICATION MUST COMPLY WITH THE BRITISH COLUMBIA HUMAN RIGHTS ACT

INTERVIEWERS WANTED part-time for marketing research, door-to-door and telephone. No canvassing or selling. $3.95 an hour, $3.45 telephone work. Car an asset, mileage and travel time paid. Experience not necessary as we will train. 592-0394.

MATURE AMBITIOUS COUPLE, serious about making 0-$1000 per month during their non-productive hours. Phone 598-8682, after 5:30 p.m.

CANADIAN IMPERIAL BANK OF Commerce Douglas and Cormorant Branch requires experienced parttime teller for holiday relief. Apply in person.

SALESPERSON FOR QUALITY women's wear. Approximately 16 to 30 hours weekly. Apply Couvelier's, 1008 Broad Street.

OPPORTUNITY FOR AMBITIOUS couples in direct sales field. Call 383-4080.

AMBITIOUS COUPLES TO DEvelop small business. 479-3288.

30 SITUATIONS WANTED

PAINTING INTERIOR, EXTERIor, small renovations, tap washers, careful workmanship. 384-6017, 477-2692.

BOOKKEEPING FOR SMALL BUsinesses by retired accountant, part-time. 52—2977 Sooke Lake Rd. 478-0997.

DENTAL ASSISTANT SEEKING full-time employment immediately. 383-6308 after 5 p.m.

EXCELLENT DRIVER (MIDDLEaged) desires part-time job. (No. 5 license). 382-9365.

SEAMAN, OILBARGE MAN, shipwright, security sales, full or part-time. 112-874-7070, evenings.

YOUNG MAN NEEDS JOB, EXperienced painter, hard worker. Tony, 479-4676.

WILL BABYSIT IN MY HOME, full time, Gordon Head area. 477-6697.

STRONG, RELIABLE 16 YEAR old, cut lawns, do general labour. 477-7407.

ANY LABOR WORK. BUSINESS or individuals. Tools to be provided. Jacques, 386-1208.

YOUNG WOMAN WILL TAKE care of your garden. Call Terry at 384-3106.

33 BANDS, MUSICIANS and ORCHESTRAS

SERIOUS KEYBOARDEST AND base player wanted: both must be technically proficient in various rock idiom. Call George before noon, 383-3762.

WANTED DESPERATELY, congo player or lounge drummer. Phone anytime, 384-5085.

34 PRE-RECORDED MUSIC

CANDU MUSIC
Well prepared for all occcasions receptive to all requests. 384-5521.

WAYNE'S MUSIC FOR ALL OCcasions, reasonable rates. Phone 479-4835.

LLOYD'S MUSIC, FOR EVERYone. 656-5614.

DENNY'S CANNED MUSIC
656-3385

36 BUSINESS SERVICES and DIRECTORY

Accounting Service

BOOKKEEPING AND OFFICE management part-time for small businesses. Reliable, accurate, reasonable. Phone 382-8307.

BOOKKEEPING SERVICES. Reasonable rates. 388-9444.

Appliance Repairs

APPLIANCE REPAIRS, WASHers, dryers, stoves, reasonable rates. Phone Jim's Appliance, at 388-5363 anytime.

Appraisals

P. G. JACKSON LIMITED
All Types of Real Estate Appraisal anywhere on Vancouver Island
535 — 1070 Douglas Street 388-9102

36 BUSINESS SERVICES and DIRECTORY

Appraisals

INDEPENDENT REAL ESTATE APPRAISALS
Feasibility studies, counselling. Real Estate Service Centre, 1001 Cloverdale Ave. 388-6161

REAL ESTATE APPRAISAL
Land Use Feasability Studies
H. Groos 479-2314 Magnus Realty.

Bricklayers

BRICK, STONE AND BLOCK. Quality work at reasonable prices. 385-8001.

BIG OR SMALL
Bricklaying, stonework, cement foundations, carpenters. 384-4683.

Cabinet Making

GARDEN CITY WOODWORKING
KITCHEN AND BATHROOMS REMODELLED.
QUALITY WORKMANSHIP
GEORGE COULTAS 479-4730

CUSTOM BUILT CABINETS, vanities and commercial fixtures. Phone 652-1808, evenings 479-0078.

Carpenters

I AM A CARPENTER WHO HAS returned to college. Presently I am doing small to medium-size jobs. Sundecks, concrete work, finishing work, house framing, and misc. Jobs done well at reasonable prices. 477-6504.

LET US HELP YOU PLAN your next renovation or new home at no cost. Cheerful, experienced workers, moderate rates and excellent recommendations Len Grover, 478-7674 or 384-0912.

DRYWALL, TAPING AND boarding, ceiling and wall textures. Two tones. Arches, etc. No job too small. Call us we're hard to beat. 383 3462 anytime.

NOT JUST QUALITY WORK, prompt service and excellent references, but at only $9.00 an hour or free estimates. Call Philip, 385-5554.

CARPENTER WILL DO ALL types of work. Framing, finishing, sundecks, additions, patios, reasonable rates. All work guaranteed, free estimates. 383-1018.

VERSATILE HOME MAINtainer, carpentry, renovations, cabinets, painting, papering. Quality work. Adam, 385-3090.

HOUSE FRAMING, ADDITIONS, renovations, sundecks, etc. Free estimates. J. Leek and Sons, 386-7490.

ADDITIONS, RENOVATIONS, home improvements, sundecks, general contracting. Ron Campbell, 477-9354.

HOUSE and DUPLEX FRAMING
By contract. Low rates.
652-5873 anytime.

BLUENOSE CONST. CO.
General and finish carpentry, 385-5506.

SUNDECKS, CARPORTS, rumpus rooms, general repairs. Free estimates. 477-8543.

CARPORTS, SUNDECKS, RENOvations, etc., done. Reasonable rates. Phone Bob, 479-7445.

HOUSE FRAMING AND GENERal carpentry, guaranteed quality workmanship. 592-6343.

GENERAL CARPENTRY, ADDItions, repairs, sundecks, rec. room.s Free estimates. 478-8894.

CONTRACTS WANTED FOR framing houses. Call Island Framing at 652-3572.

I'LL BUILD ANYTHING, CHEAP rates, experienced carpenter. 382-2877 anytime.

KITCHENS, RENOVATIONS, ADditions, reasonable rates, qualified tradesman. 386-3997, after 6 p.m.

SMALL JOBS ML SPECIALTY. Howie, 478-4705.

CARPENTER REQUIRED TO build fences, by contract. 386-0130.

Carpets and Linoleum

HOURIGAN'S
CARPETS AND LINOS LTD.
FLOOR COVERING SPECIALISTS
715 PANDORA AVE. 386-2401

EXPERIENCED INSTALLER
Carpets, lino. Free estimate. 658-8070.

CARPETS AND LINO INtalled. Reasonable rates. Free estimates. Phone 384-1656.

EXPERIENCED IN LAYING carpets and lino, guaranteed, reasonable. 477-7886, after 5 p.m.

Carpet Cleaning

CHESTERFIELD SUITES, DRY cleaned at home, dry immediately, professional work at 1973 prices. DOUGLASS CARPET AND UPHOLSTERY CLEANERS. For free estimates call 592-9517.

CARTER'S CARPET CLEANING service. Free estimates. 592-3459, leave message.

Cement Contractors

MITCHELL BROS. CONCRETE Co. Residential and commercial cement finishing. Quality workmanship guaranteed. Coll Bill at 384-7501.

SPECIALIZE IN BASEMENTS, carports, sidewalks, patios. Free extimates. 388-4806.

DRIVEWAYS, PATIOS, SIDEwalks. Good workmanship. Free estimates. 477-3775.

Cleanup Services

EXPERIENCED JANITOR AND janitoress with commercial equipment seeking employment vacuuming apartment blocks, hallways, stairs, etc. Daily, Weekly, Monthly. Also to clean up apartments in buildings as vacated. Reasonable rates. Garbage moving extra. 652-1797, 383-6153.

NO CHARGE AND UP
Two young responsible men have large truck. Basement, attics, composts, etc. Very reasonable. Bob's, 386-2451 anytime.

FREE — REMOVAL — FREE
Any unwanted household items, furniture and appliances. Clean-up others at small loading charge. 385-8385, 388-6275, pager 732.

RELIABLE, RESPONSIBLE, reasonable. Cleanup and hauling services. Anything — everything. 382-5625.

CLEANUPS AND HAULING, junk, furniture, composts, garages, yards, basements. Free estimates. Eugene, 383-3528.

STUDENT WITH TRUCK AND chain saw, clean up basements, garages, and yards. Also alder for sale, $45 a cord. 479-5735.

EFFICIENT AND FRIENDLY household workers available. Temporary or permanent. Call Victoria Community Workers, 385-4654.

YARD, HOUSE OR BASEMENT cleanups. Call Victoria Community Workers, 385-4654.

PAINTING INSIDE AND OUT, general repairs, reasonable. 479-4446.

CLEANUP, MAN AND EMPTY truck looking for work, reasonable. 385-7965.

BASEMENTS, ATTICS, YARDS, compost boxes and junk hauling. 658-5406.

MAN WITH PICKUP, SMALL cleanups anytime. Kelly, 388-6049.

Contractors

WHEATON CONSTRUCTION LTD.
General Contractors
Building Consultants
385-5702

CRAMER
Renovations, additions, custom homes, etc. Fast and efficient skilled workmen. Reasonable rates, free estimates — for no mess or fuss. Call us 477-7511.

Classified — Victoria's Largest Proven Market Place—Where Your Articles Sell Faster! Cost Less to Sell — 386-2121

36 BUSINESS SERVICES and DIRECTORY

Contractors

T. & C. BUILDERS LTD.
Framing
385-5293 385-8587

FARMER CONSTRUCTION
Design — Renovations
388-5121

CENTURY CONSTRUCTION LTD. Designs — building consultants, in new — addition — repair. Quality work. Reasonable rates. 479-6218.

J. C. ENTERPRISES LTD.
General Contractors
388-4634 642-5350

K. HEYDE CONSTRUCTION LTD. Framing, finishing and siding crews. 479-5640.

ULYSSES CONSTRUCTION LTD. Custom and Spec homebuilders. Additions. 477-3402.

CONTRACTS WANTED FOR framing houses. Call Island Framing at 652-3572.

WE MAKE CUSTOM HOME FOR a reasonable price. 384-7739.

Drafting

HOUSE PLANS DRAWN TO SUIT your lot and requirements. Frank Gruber Construction, 652-5761.

Draperies

HOURIGAN'S
Floor Covering Specialists
NOW SHOWING DRAPERIES
PROMPT IN-HOME SERVICE
715 PANDORA AVE. 386-2401

DRAPERIES MADE FROM your material. 477-6804.

Dressmaking

DRAPERIES, LADIES', CHILDREN'S dressmaking and alterations, good fittings, reasonable. 477-1018.

Drywall

DRYWALL, TAPING AND boarding, ceiling and wall textures. Two tones. Arches, etc. No job too small. Call us we're hard to beat. 383-2462, anytime.

COMPLETE DRYWALL FINISHING, textured ceilings and walls. No job to small. Free estimates. 478-7412.

BOARDING, TAPING, TEXTURING. Reasonable rates. 384-1920, 656-6002.

FOR ALL YOUR DRYWALL needs. Phone 478-4628.

Electrical Contractors

NEW HOUSES WIRED, OLDER houses rewired. Service changes, renovations, commercial wiring, electric heating installation. Reasonable rates. Satisfaction guaranteed. Call for an estimate today. SIRWEL ELECTRIC LTD. 595-3876.

TOTEM INSTALLATIONS
Commercial, Residential, Industrial. All types of wiring and repairs. For free competitive estimates call 477-4428 or 656-5715 day or evenings.

Wiring and rewiring. Reasonable rates.
382-2680
474-1454

DAY OR EVENINGS. RESIDENTIAL, commercial or industrial, by contracts or reasonable hourly rates. Robert G. Heller, 478-4032 or 385-5335 anytime.

OLDER HOMES REWIRED — NO down payment. We finance at bank rates with approved credit. EDDY'S ELECTRIC — 385-7666

FIRESIDE HOLDINGS LTD.
Residential, new and rewiring
478-9475

Excavating

EXCAVATING, LAND CLEARING, road building, demolition, sand and gravel equipment rentals, 24-hour service. Radio controlled.
O.K. Trucking Co. Ltd.
Bus. Office, 2840 Nanaimo, 386-3414
Dispatcher, 2720 Turner, 382-6136.

WELCH'S DIESEL BOBCAT AND Trucking, Caterpillar, excavation, backhoe, terracing, rotovating, sewer and drain installation, clean-up and hauling. Reasonable. care. 658-3501.

BOBCAT SERVICE, — COMMERCIAL and residential, landscaping, basements, back filling, backhoe, and rotovating. Contact Juan De Fuca Lawn Services. 388-9153 (res. 478-9917).

R. H. TRUCKING
Sand, soil, gravel, rock. No order too small, also Bobcat work. 479-6459.

J. C. BOBCAT SERVICE
Residential and Commercial
Grading, backfilling, ditching
388-6634

ROBERTSON'S EXCAVATING. 450 Case, land clearing, bulldozing and backhoe. 595-8530.

ALL EARTH WORKS AND PIPE works, excavating and trucking. B.C.S. Ltd. Call Brian, 479-2595.

Fencing

ISLAND CHAIN LINK FENCING LTD.
Gates and fencing in wire or wood. 477-0332.

FENCES BUILT OR REPAIRS any style, your material or mine. 382-2732. 478-1050.

FENCES REBUILT OR REpaired, special rates to pensioners. 598-7815.

36 BUSINESS SERVICES and DIRECTORY

Flooring and Sanding

People Will Notice
When your drab, marked hardwood floors are turned back into the gleaming beautiful condition when they were new.
Let us help you "RENEW" your floors with our expert guaranteed workmanship
"REASONABLE RATES"
M & M FLOOR
(ESTABLISHED 1950)
532 William 384-0343
After 5 p.m. 386-3078 or 652-4308

Gardening

QUALITY GARDENING
Is your garden too much for you to handle alone? Don't be discouraged, I can help you. Maintenance, weeding, lawns, pruning, clean ups, etc. 478-0278.

DUTCH LANDSCAPERS. NEW lawns, rockeries, planting, redesigning, cleanups, low maintenance gardens, fencing, patios. 478-1023.

RELIABLE GARDENER, MOWing and lawn care. Weeding, pruning, general garden clean up, maintenance. 478-6781.

BROOKLANDS HORTICULTURAL Services. For all your gardening needs, call Ron Sproule, 592-7937, 382-0248.

HARVEY'S LANDSCAPING AND garden service, new lawns and design, lawns cut, maintenance by contract. Fong, 384-8621, 479-7078.

UKRAINIAN CRAFTSMANSHIP-University student offers services covering all facets of gardening. Larry 385-5550.

FRANK RANOGAJEC: DO EXpert job of landscaping, pruning and general gardening. 477-5335.

CLEAN-UP AND STEADY GARden maintenance. G. Barta, 474-2690.

GARDENING WANTED: $3.50 per hour. Phone after 5, 382-0620.

LAWN WORK.
479-5244.

GARDENING, REASONABLE rates, phone Peter, 383-7550.

Glass and Glazing

WINDOWS
Change wood to aluminum, single to thermo with Ever-brite. Phone 384-1423, 658-8817.

Handymen

HOME REPAIRS, RENOVATIONS, plumbing, carpentry, electrical, 479-9418, 5 to 7 weekdays, evenings, 383-1233 anytime.

JACK OF ALL TRADES, CARpenter work, cement, fence repair, eaving, painting, sandblasting. Free estimates 658-1193.

CREATIVE CARPENTRY HOME maintenance and repairs. Call Jeff, 384-2568 evenings 6-8.

QUALITY HOME REPAIRS, plumbing, fencing, carpentry, etc. Harvey's, 384-8621, 479-7078.

Home Improvements

IMPERIAL BUILDING MATERIALS LTD.
The Builders Supply Store
KITCHEN CABINETS AND VANITIES
By Longbell and Merit
OUR EXPERTS WOULD BE HAPPY TO HELP YOU PLAN YOU RREQUIREMENTS.
DROP IN AND SEE OUR DISPLAYS!
BUY WHERE THE BUILDER BUYS FOR LESS
2955 DOUGLAS ST.
386-1401
STORE HOURS
Mon.-Fri. 8-5, Sat. 8-12
Member of Victoria HUDAC

WINDOW SCREENS
and patio door screens. Free estimates, fast service. A. and D. Glass
383-7141

REMODELLING SPECIALISTS
Additions, carports, sundecks, fences, rumpus rooms, entries. Free estimates. Phone 477-7382 after 5 p.m.

ALCAN BUILDING PRODUCTS
Almetco Div.
SAVE HEATING DOLLARS
Storm Windows — Thermal Glass
Alcan Siding
Days 652-3901 Eves. 652-2761

UTTERS, GARAGE, FENCE OR minor house repairs our specialty. Call Victoria Community Workers, 385-4654.

TILE SETTING, ALL TYPES, free estimates, low prices. Ask for Jim, 478-5679.

COMPLETE HOME RENOVATIONS by qualified workmen, 652-1808, evenings, 479-0078.

Insulation

GLACIER INSULATION LTD.
All types of insulation. 386-6844.

Landscaping

JUAN DE FUCA LAWN SERVICE (also landscaping). Experienced and guaranteed. 388-9153 (Res. 478-9917).

36 BUSINESS SERVICES and DIRECTORY

Landscaping

PORTUGUESE LANDSCAPING, STONEWORK
Lawn and rock specialists. Have your dream rockwall, fireplace, patio and pool built by us. We also build chimneys and all kinds of brick work artistically done. Would you like a completely different patio? Give us a call for a free estimate at very reasonable prices. All work guaranteed. References. 477-9712.

BARKER LANDSCAPING LTD.
—since 1940—
Lawn specialists. Expert and considerate garden layout and shrub placement — sketches — ideas. Our expert stonemasons can build you anything in rock or slate — walls, patios, pools or pillars — etc. For a free competitive estimate, call 595-8323. Terms.

LANDSCAPING JOBS TOO small to use a bulldozer can be handled cheaply by a Bobcat for levelling, trenching, simple excavations. Call Jim 656-1716.

GARDEN CITY LANDSCAPING
FREE ESTIMATES
New lawns our specialty. Brick or stone fireplaces, rock walls or patios. No long wait. 595-2622.

CHRIS DESIGN LANDSCAPE Ltd. Designing and redesigning all phases of landscaping and garden maintenance. For free estimate call Chris MacLean, 384-4078.

GREEN VALLEY LANDSCAPing. New lawns, patios, all phases of gardening. 478-6781.

Masonry

MASONS AVAILABLE FOR various kinds of stonework and brickwork. Reasonable rates and free estimates. Phone 595-7803 or 385-3156.

STONEHENGE MASONRY. ANY stonework done. Quality first. Free estimates. References. 478-3730, evenings.

RESIDENTIAL MASONRY, REpairs or new, qualified mason. 652-2864, after 5 p.m.

FIREPLACE EXPERT, BRICK and rockwork, guaranteed. 385-0024.

CHIMNEYS BUILT AND REpaired. Fireplaces, brick and block work. Phone 383-7084.

FIREPLACE FACING, ANY type of stonework, top quality, reasonble. John, 477-1727.

Moving and Storage

MOVING?
Professional men at reasonable rates. Cartons supplies. Call:
DRUM CARTAGE
383-9861

BIG OR SMALL. WHY PAY BIG prices for reasonable, reliable, experienced movers. Pensioner rates. Estimates. Guaranteed. 382-5625.

FRANK'S DELIVERY
Small moves and pickup delivery service. $9.00 an hour, 1 man. $14.50, two men. 382-5275.

FLASHBACK CARTAGE. HOUSEhold and apartment moving. Fast and efficient service. 388-6275, Pager 407, 595-4972.

MOVING AND DELIVERIES, APpliances, furniture households. Eugene, 383-3526.

FASTEST MOVERS IN VICtoria. Anytime. Call Victoria Community Workers, 385-4654.

CAREFUL AND INEXPENSIVE moves, deliveries any size. Wave Transfer. 595-1558, 383-5211.

Painters and Decorators

ISLAND DECORATORS
Painters Paperhangers
Spray Painters
Plaster Repairs
Convenient Time Payments
383-9059 Eves. 382-1479

PROFESSIONAL PAINTER, COMmercial $10 per hour, per man, private $5 per hour per man. Also by contract. Special arrangements may be made for low income. References. Messages taken at 479-7533.

BROTHERS PAINTING AND DECORATING
Free appraisals, cost consultant. All types of painting. All types of repairs. Commercial, farm, residential. Lowest rates. Terms. Work guaranteed. 383-8112.

PAINTING — INTERIOR. EXterior. Expertly — years of experience. Fast and neat — there are 3 of us.
Cost less—All in the family
"For FREE estimate call 477-8261
D. F. McLean and Sons

TWO UVIC STUDENTS, WITH extensive experience in all phases of interior and exterior painting. Will do good, fast work, for reasonable rates. Phone anytime, at 388-9253, 592-1551.

IF QUALITY AS WELL AS price is important, call Specialty Painting at 595-4424 for a painting estimate. FULLY qualified with solid references.

HUSTON BROTHERS PAINTING Interior and Exterior painting with brush and roller. Free Estimates. Low rates. Phone 386-9884.

DOWSON PAINTING CONTRACTOR, RESIDENTIAL COMMERCIAL: WORK GUARANTEED. Free estimates. 385-6042.

BAYSHORE PAINTING, COMplete exterior house painting, top quality, reasonable, free estimates. 477-6164.

EXP. ENGLISH PAINTER
Int. and Ext., 36 yrs. exp.
Paperhanging, Minor Repairs
Free Estimates. After 6, 478-1810

BMB PAINTING AND ROOFING Free estimates, reasonable rates, paper hanging drywall repairs. 642-4522, 479-4547.

PAINTING AND DECORATING, reasonable rates, satisfaction guaranteed. Terms. 595-4905. 479-2473.

PROFESSIONAL PAINTER. HAS own equipment. By hour or contract. 478-3167.

WILL DO PAINTING, INSIDE and out. Reasonable rates, free estimates. 383-1018.

EXTERIOR PAINTING, WORK guaranteed. Reasonable rates, free estimates. 383-6185.

SEMI-RETIRED. QUALITY work, reasonable rates. Albert Roberts. 388-5651.

Plasterers

REPAIRS ON STUCCO AND plaster, immitation granite stone, 30 yrs. experience. 477-1681.

STUCCO, PLASTER AND REpairs. Reasonable. A. Cunningham, 477-0231.

COLEMAN PLASTERING
Lath, plaster and stucco. 478-9976

STUCCO WORK, PLASTER REpairs, renovations, 385-1908.

Plumbing and Heating

R. BALES LICENCED PLUMmer, will do alterations, renovations, and repairs at low cost. I guarantee my workmanship. 382-1653.

David's Plumbing
Sewer cleaning, hot water tanks, plumbing repairs. 386-8881.

JIM MCGREGOR
595-1859
REPAIR SPECIALIST

Roofing and Siding

PARKER JOHNSTON LTD.
1855 BLANSHARD, 382-9181
"Roofing Victoria Since 1935"

REROOFING, CHIMNEY REpairs, 20 years' experience, free estimates. 592-0435 evenings.

HESLOP BROTHERS ROOFING, reroofing experts. 479-3274.

Tailors

OAK BAY TAILORS
Tailoring, alterations ladies and men Quality leather alterations. 1826 Oak Bay Ave. 598-4131

BRITISH CUSTOM TAILORS
1311 BLANSHARD 383-2432

Tree Service

BIG OR SMALL, GIVE US A call. Insured. Cardinal Tree Service. 642-5431.

MT. VIEW THREE SERVICE
"Everything in Trees"
Fully insured. 479-3873 (24 hr.)

36 BUSINESS SERVICES and DIRECTORY

Tree Service

Greenleaves
TREE PRESERVATION
479-8525 386-1611
for beautiful trees

CEDARDALE TREE SERVICE
385-9931

BIG WIND TREE SERVICE. LOW rates. 386-6115.

Window Cleaning

HUGHES RESIDENTIAL WINdow cleaning. Free estimates. 2932 Blackwood St. 386-2582.

38 TRAVEL

OAHU
-bedroom condominium on the beach at Makaha Beach cabana. Sleeps 4. 383-4822.

WAIKIKI ONE-BEDROOM CONdominium, fantastic view of ocean. 592-4659.

MAUI DELUXE ONE-BEDROOM condominium, beautiful beach, pools, tennis. 479-2610.

WAIKIKI, ONE-BEDROOM CONdominium. 388-6474 between 9 and 4, Monday-Friday.

FOR RENT, CONDO IN MAUI. Phone 478-7287 after 3 p.m.

39 PERSONALS

2 BOATS, 2 GUYS NEED 2 mates sail and powercruise the islands. Congenial non-smoking share close quarters, cooking, etc. August 1-12. Leave phone number Victoria Press, Box 621.

SINGLE, 33, FUN-LOVING FELlow wishes to hear and meet attractive Miss Right for Mr. Right, child welcome. Victoria Press, Box 619.

YOUNG MAN, 21, WOULD LIKE to meet caring girl for companionship. Photo appreciated. Victoria Press Box 573.

DONNA COWARD OF PORT Alice, Long Beach then Victoria contact for important message. Victoria Press Box 533.

NO MATTER WHAT THE PROBlem is, we have someone who is willing to listen. 388-5050. We care.

IS YOUR LIFE JUST NOT working out? You've got a friend at 388-5050.

WHEN NO ONE ELSE SEEMS to, we do . . . NEED listens. Phone the Crisis Line 386-6323.

WORKING MOTHER SEEKS kind, sincere gent. 45-55, confidential. Victoria Press, Box 608.

LONEY? WRITE EMILY QUEST, Friendship Bureau, P.O. Box 5220.

40 BUSINESS PERSONALS

SINGLE PARENTS
OWN YOUR HOME, INCOME OR DOWN PAYMENT NO PROBLEM. WE CAN PROVIDE A PROGRAM. SUITABLE TO YOUR NEEDS.
KEN MILLAR
382-6048
386-0130

LUXFORD
DIVORCE?
Why wait? Average time for an uncontested divorce is 90 days. We arrange easy financing. For further information and brochure:
384-6724
210-620 View St., Victoria, B.C.

TIRED OF PAYING RENT?
If you are a single parent and gross $830 per month you can own your own condominium for approx. $255 per month including maintenance and taxes. Build yourself a future. Rent receipts have no value. McKenzie House, McKenzie at Cedar Hill Rd., 477-0176.

HYPNOSIS
Stop smoking, lose weight, redirect Nervous Energy
ALPHA NEW-THOUGHT CENTRE
595-4022

DO YOU BATH TOGETHER? That's twice as dangerous. Be safe.
SAFE-T-ETCH
your tub today. 388-7255.

NEW SHIPMENT OF POCKET pagers just arrived. Rentals — $24 per month and up. Volume discounts available. Call 386-8889 for more information.

NOOTKA SOUND RECORDING
Professional tape recording service. Private recording sessions, public events, special occasions. Reasonable rates. 595-5505.

NOOTKA SOUND RECORDING
Professional tape recording service. Private recording sessions, public events, special occasions. Reasonable rates. 595-5505.

ARE YOU TIRED OF BROKEN, untidy finger nails? Try Extended Nails for beautiful looking hands. $20. For appointment, phone 385-8061.

LIVE TO COLLECT YOUR FIRE insurance. Install a smoke detector today. Call 383-4080 for more information.

DOCUMENTS, MANUSCRIPTS OR what have you expertly typed by legal secretary. Divorce a specialty. Phone 386-9617.

WANTED: PHOTOGRAPHER TO take quality family portraits, at home, reasonable prices only. 382-2843.

MRS. PAYNE-JONES, TRANCE medium. Questions answered. 386-3603.

42 EDUCATION

TRAIN FOR JOBS
Sprott-Shaw grads are working — are you? There really are jobs available for people with the skills our training provides. The first step is to call us, and arrange for a personal interview.
Sprott-Shaw College of Business
1012 Douglas St.
384-8121

ISLAND MONTESSORI HOUSE, located Uplands Elementary has full and ½ day, spaces available, starting Sept. 77, under directress, Philomena Morrissey, and assistant Jay Cone. 477-2169.

LEARN PARISIENNE FRENCH in 30 lessons for $100. Evening courses 7 p.m. starting August 2nd. For more information call 384-6424 between 9 and 12 noon, or 642-5794 after 8 p.m.

TUTORING — PROFESSIONAL help by experienced teacher. French, math, new and old methods. 508-2331.

43 DANCING

TEACHER WANTED — JAZZ, disco. Dancenergy, 384-3841, 383-5562.

60 FUEL

WOOD — WOOD SPECIAL — SPECIAL
1 big truck load of mixed wood $9.95.
1 load of cedar sawdust, $15.95
Best Fuel 384-5524.

MANDER TRUCKING LTD.
Agricultural sawdust, shavings and cedar hog fuel. 477-5053, 479-7629.

ALDER WOOD, SPLIT AND DEliverred, $50 per cord. 642-5965 between 6-9 p.m.

ALDER FIREWOOD, SPLIT, DEliverred, $50 cord. 478-1235 after 5.

63 TIMBER

WANTED TIMBER
FELLED, BUCKED or STANDING
Fir, Cedar or Hemlock
Ideal Sawmill Ltd. 385-0441

TIMBER WANTED, STANDING or felled, 388-5336.

65 BUILDING SUPPLIES

HOME LUMBER & Building Supplies
470 Ardersier Rd.
385-8711

SANDED PLYWOOD FIR FACTORY

4x8—¾	$11.95
4x8—⅛	$9.95
4x8—⅜	$6.95
4x8—¼	$5.95

STD FIR PLY

4x8—5/16 T and G	$9.85
4x8—½ Std.	$7.95
4x8—⅜ Std.	$5.85

D UNSANDED

4x8—5-16 Fir	$4.50
4x8—⅜ Fir	$5.00
4x8—½ Fir	$6.95
4x8—⅝ Fir	$7.65
4x8—¾ Fir	$9.85

CEDAR RANCH PANEL

1x8	$465
1x6	$450

Framing Lumber
STD. & BTR. FIR
Price per 1000 FMB

2x4—6'	$ 80
2x4—7'	$ 95
2x4—92¼ Stud	$225
2x4—8'—20'	$229
2x6—8'—20'	$229
2x8—20'	$220
2x10—8'—20'	$289
2x12—8'—20'	$289

STD. & BTR. HEM.

2x4—6'	$ 69
2x4—7'	$ 89
2x4—92¼ Stud	$189
2x4—14'	$169
2x8—12'	$169
2x8—14'	$169
2x10—8'—20'	$215
2x12—8'—20'	$215

GYPROC SPECIAL
4x8 - ⅜" $2.85
4x8 - ½" $3.15
Price per 1000 Sq. Ft.

½" GYPROC	$ 95
½" FIRESTOP	$105
⅝" FIRESTOP	$120

ALSO STOCKING
Joint Cement, Filler, Tapes, Bead, etc.

STUCCO WIRE

16—16"	$19.50
Tar Paper	$ 5.50

CARPET U-LAY
5/16" CHIPFOAM .50 yd.
minimum 50 yds.

INSULATION
Price per 1,000 Sq. Ft.

R7 FIBERGLAS	$ 76
R12 FIBERGLAS	$130
R20 Fiberglas	$220

Deliveries made anywhere on Vancouver Island. Before you buy compare our prices. For quality service and guaranteed savings, phone:
385-8711
386-3374

IMPERIAL BUILDING MATERIALS LTD.
The Builders Supply Store
JENN AIR
"The ultimate cooking system"
See Our Displays!
Check Our Discounts!
Chambers built-in Dishwasher, 6 cycle
2-Year Guarantee
IMPERIAL'S PRICE
$299
BUY WHERE THE BUILDER BUYS FOR LESS
2955 DOUGLAS ST.
386-1401
STORE HOURS
Mon.-Fri. 8-5, Sat. 8-12
Member of Victoria HUDAC

MOORE WHITTINGTON LUMBER LTD.
MW
2614 BRIDGE ST.
386-1391
SALE CONTINUES
20% OFF
ALL PRE-HUNG DOOR UNITS
LIMITED STOCK
NOT ALL SIZES AVAILABLE
20% off all front doors
20% off all French doors
20% off all mono doors
20% off all hardwood lumber (Teak, birch, mahogany, maple, and sen)
ALL ITEMS SUBJECT TO PRIOR SALE
8 a.m.-5 p.m. Mon. to Fri

ERWIN'S Double Glaze
Windows
Beat the rush! The energy savers — We cover the island — 10 YEAR MANUFACTURE GUARANTEE. 388-4403 (24 hrs.)

SAANICH LUMBER YARDS
3041 Douglas St. 385 2486
Material for 13x20 garage, roofing extra $340.00
Compost Box, 4x6 $10.00
Work Bench, materials $12.00
8x10 Greenhouse
Sabot Dinghy Kit
Garden Shed, 6'x7'6"
Chicken Coop, 6'x7'6"

18" CEDAR SHAKES, CERtified, tagged. Price $36.50 plus taxes, FOB Mill. Have 600 sq. available immediately. 112-647-5425.

2X8 T AND G CEDAR DECKING, excellent quality. 642-3196.

18" SHINGLES AND 24" HANDsplit shakes, 478-2740.

70 MUSICAL INSTRUMENTS

OLD BLACK GIBSON SG WITH Les Paul Fretless Wonderneck. 384-2181.

C-FLUTE, BOOSEY-HAWKES with case, good condition, $90. 598-2870.

STUART 6-STRING GUITAR with case, will sacrifice for $75 or best offer 383-4538.

YAMAHA ORGAN, B20R. PERfect condition. Can be used world wide. $1750. 477-6558.

NORDHEIMER UPRIGHT PIANO, excellent condition, recently tuned, $1100. 478-8262.

YAMAKI GUITAR AND CASE, $55. 388-9719.

FENDER RHODES — ELECTRIC piano, brand new. Offers. 383-1961.

70 MUSICAL INSTRUMENTS

JULY CLEARANCE
of brand name and trade-in organs

	Was	Now
Orcana chord organ	$ 150	$ 125
Lowrey 2 manual	1295	1145
Baldwin 2 manual	1795	1595
Galanti X300	889	739
Galanti F20	1895	1695
Kimball "Swinger 100"	1095	945
Kimball "Swinger 400" Demo	2895	2695
Kimball "Swinger 700" demo	3695	3295
Gulbransen 1511 demo	3195	2695
Gulbransen "Paragon" demo	5795	5495

NO TRADES ON THESE PRICES PLEASE
RENTALS FROM $29.56 per mo. (plus delivery)
Free organ lessons, no obligations
383-8711
CASCADE ORGAN & PIANO
WHSE. NO. 2-370 GORGE RD. E.
Behind McDonald's Supply

BIRTHDAY SALE
Save $500 on Conn "Prelude" organs. Save $300 on Kincaid Pianos. No trades on this offer.
See Reg. Stone at
SOUND OF MUSIC
PIANO AND ORGAN CENTRE
1517 Quadra 383-0239
CLOSED MONDAYS

ACCESSORIES
We have Vancouver Island's most complete stock on hand. Expert advice on all instruments at:
NELSON'S Music Centre
1315 GOV'T. 385-9728

Gleeson Music City
ANNOUNCES
Fiscal Year Ends July 31st
BIG SAVINGS on Pre-owned Pianos and Organs. EXAMPLES:
—YAMAHA BK7 only $1695
—LOWREY GENIE, 44 only $1895
—HAMMOND J only $ 895
—PIANOS from $ 595
Also BIG DISCOUNTS on many NEW PIANOS and ORGANS
SEE US AT 714 Fort St. 388-9632

LARGE SELECTION CLASSIC AND POP MUSIC FOR ALL INSTRUMENTS. CALL IN AND BROWSE UNTIL 9 NIGHTLY., DRIVE IN, PARK FREE.
PORTER MUSIC
725 CALEDONIA 382-9542
CLOSED MONDAYS
JULY-AUGUST

ACOUSTIC 270 AMPLIFIER, TWIN 15" SPEAKERS, 375 WATTS, EXCELLENT CONDITION. ALSO MINIMOOG. BOTH LIKE NEW, OFFERS. 384-1961.

GIBSON C100 CLASSICAL GUitar $275 with case; Bassman 50 head, $295; Les Paul deluxe, $865 with case; Mann L6, $229 with case; EMC amps at 20% off list price.
SOFT SOUNDS
2031 Oak Bay Ave. 598-1524
Closed Mondays

PAMUS
MUSICAL INSTRUMENTS
"Where Good Music Begins"
1108 Blanshard St. 386-8475

PRE-INVENTORY SALE
Electric guitars, reconditioned flutes, trumpets, and clarinets 30% discount. Many other instrument specials. Hall-Fairfield Music, 728 Fort, 385-3307.

ALLISON PIANO, 829 FORT, fine grand pianos and quality uprights, serviced and guaranteed, custom restoration and refinishing, piano keys recovered, 384-3935.

WURLITZER ORGAN, NEW CONdition, 3 keyboard with synthesizer, extra Leslie speaker, Model 555. Offers to $4200. 384-4975.

UPRIGHT GRAND PIANO BY Mason and Risch. Mahogany. About 1895. Beautiful condition. 477-1460.

KAWAI KEYBOARD STUDIOS
New organs from $995
3621 Douglas 386-3912

WANTED: GOOD FULL-SIZED cello for a student. Lawrence, 477-7072.

MUST SELL: NEAR NEW FENder acoustic 6-string guitar. Offers. 598-2305, between 4 and 5.

ELECTRIC GUITAR; BLACK LES Paul copy, excellent condition, with hardshell case, $150. 382-7773.

PIANO FOR SALE. WEBER upright, $700. 384-6422.

77 MOTORCYCLES

1972 750 NORTON, BEAUTIFUL condition, low mileage. Phone between 5:30-7:30 week nights only, 477-8420.

WANTED: GOOD USED SMALL motorcycle, preferably with wind screen, suitable for student, 477-5584.

1976 HONDA 550 — 4 SUPERsport, 9000 miles, roll bar, rear carrier, 2 helmets. $1700, must sell. 382-4664 after 5.

1972 HONDA 500, REBUILT trans and top end. Header, Bosch light and sissy bar. $1200 or best offer. 479-3266.

1972 350CC KAWASAKI, 3-CYLINder, offers on $625. 914 Dale Street, 383-6023 after 4.

1965 VESPA SCOOTER, BROKEN clutch cable, otherwise in running order. $200 or best offer. 386-9581.

1977 KAWASAKI 1000. WINDJAMmer III, with towers, Krauser bags. $3500. 385-2510.

KEYSTONE MINI BIKE, GOOD condition, 3½ horsepower, $35. 384-9698.

'71 650 CC YAMAHA WITH extras, $1400 invested. Best offer or trade. $995. 384-6688.

1973 750 TRIUMPH WITH LOW mileage, excellent condition, $1000. 474-2651.

1976 SUZUKI RM125, EXcellent condition, $725 or offers. 478-9674.

1976 YZ 80. GOOD CONDITION, asking $480. 479-4723 weekdays after 6 p.m.

MUST SELL, 1976 HONDA 750, excellent condition. $2,000. Offers. 388-0056, Tom Bower.

BROOKLANDS MOTORCYCLES
HARLEY-DAVIDSON — HONDA
927 Fort DL1271 383-5926

900 KAWASAKI, LOW MILEAGE. Extras. $1,575 or best offer. 383-1457.

'76 HONDA TL125, $595. '75 Honda XR75, $395. Both in good condition. 478-4860.

1971 NORTON 750, RECENTLY rebuilt. With 1972 front end, not running. 382-2894.

1969 650 TRIUMPH, EXCELLENT condition. Rigid frame, $850. 474-2475.

175 CC. BULTACO TRAIL BIKE, rebuilt, excellent condition. 385-0348.

1974 YAMAHA 500, 3,300 MILES, $900 or best offer. 595-2476.

'74 TY250 TRIALS, WELL KEPT, many extras, offers. 598-3728.

1977 HARLEY DAVIDSON SS 250, 750 miles, $1050. 477-9335.

1974 YAMAHA 80 TRAILS. EXcellent condition. 479-3496.

1972 HONDA CB350, AS IS, $100. 382-0764, after 6 p.m.

'70 HONDA 250 CC TWIN. $350. 598-7725, 652-2768, 383-1416.

1975 YAMAHA ENDURO 100, nearly new, $600. 383-9868.

CL 350 HONDA. 12,000 MILES. A-1. Offers from $350. 478-0085.

'73 500CC YAMAHA, 10,000 MILES, extras. Phone 652-5992.

250 YAMAHA, 1973, $550 OR offers. 385-8270.

HONDA 7-50, LIKE NEW CONDItion, $275. Phone 479-1393.

'77 TY 250 YAMAHA TRAILS bike. 5 months new. 384-4637.

77 MOTORCYCLES

NEW 1977 HONDA CB125 Road—$849
NEW 1976 HONDA TL250 Trials, $1299
NEW 1977 HONDA CJ360 Road—$1299
USED BIKES
ROAD

75 HARLEY 1200 Superglide	$3499
74 NORTON 850 Roadster	$1695
74 TRIUMPH 750 Tiger	$1795
74 YAMAHA 300 Road	$1399
75 HONDA 500 Road	$1499
74 HONDA 500 Four	$1299
76 YAMAHA 400 R.D.	$1349
75 HONDA 200 Twin	$ 895
76 SUZUKI 100 Road	$ 499
74 HONDA 125 Road	$ 649
73 HONDA 350 with Sidecar	$1399

TRAIL

77 YAMAHA DT250	$1099
77 YAMAHA TY175	$ 999
76 HONDA TL250	$ 999
76 HONDA MR175	$ 999
74 YAMAHA DT360	$ 895
73 BULTACO 250 Alpina	$ 599
72 YAMAHA DT250	$ 695
72 HONDA Trial 90	$ 595
77 YAMAHA GT80	$ 539
71 HONDA CT70	$ 299

AS IS

HONDA Trail 70	$ 199
72 GREEVES 175 Pathfinder	$ 295
74 HONDA 250 Enduro	$ 499
HONDA 90	$ 125

PLUS MANY OTHERS TO CHOOSE FROM
SEE THEM AT
MULLINS MARINE SALES LTD.
925 Yates St. D-00365A
382-1928 382-4515

FREDERICK MOTORS LTD.
KAWASAKI
SUZUKI—BMW
Repairs—Service to all Makes
616 Queens 383-0823
D.L. 00834A

HARLEY DAVIDSON
PARTS, ACCESSORIES
BIKES
ALL AT
COLWOOD HONDA
Div. Mullins Marine
2781 Millstream 478-8831
Left off Highway at Western Speedway. D.L. 0036A

POWERTOWN M.C.

ZZ-1 TURBO	$3250
812 HONDA Touring	$3250
850 MOTO GUZZI	$1695
650 TRIUMPH	$1595
250 YAMAHA	$895
CT90 HONDA new	$725
100 SUZUKI	$475
250 KAWASAKI	$199

384-1249 DI 99169A 614 Grenville

NOW OPEN
K. J. Kawasaki
AT
2490 Douglas
385-0323 D.L. 01836A

1971 250 YAMAHA ENDURO, LOW MILEAGE, EXCELLENT CONDITION. $625 FIRM. PHONE 385-8437 AFTER 7:00 P.M.

1977 HONDA CB400F, THREE months old, 1500 miles, excellent condition. Back rest and carrier. Still under warranty, $1750 or offers. 383-5123.

'73 650 BONNEVILLE, ENGINE balanced, lightened, polished, stock. All casings lapped. No leaks and in showroom condition. Must see to appreciate. Phone 656-4126.

180 YAMAHA, STREET BIKE, excellent condition, $375 or offers. 350 Yamaha (1968), street bike, $300. Could be seen at Roy's Chevron Station, Pat Bay Hwy.

1973 KAWASAKI 900, WORK done to it, $2,000 or best offer. 383-8044 after 4:30 p.m. ask for Mike.

EXCELLENT CONDITION, 1974 TY80A Yamaha Trail bike. 595-5043.

78 BICYCLES

BUY, SELL, TRADE, REPAIRS
New and used bikes Qualified mechanic operating own business. Lowest prices. (Expert buckled wheel.) Open 8 a.m.-8 p.m., Sun 12-5 p.m. Reno Industries, 2519 Gov't., 386-5514. Dealers: CCM — Raleigh — B.R.C. — Shields — Nishiki. Same day service.

GOOD SELECTION OF BICYCLES
for every size and budget. 10-Speeds from $109.00
Chargex Mastercharge Welcome
OAK BAY BICYCLE SHOP
1968 Oak Bay Ave. 598-4111

ESQUIMALT BICYCLE
1215 ESQUIMALT ROAD
386-6712
"The Wheeler Dealers"
Want convenient bicycle repairs? Call—
MOBILE CYCLE SERVICE
We make house calls. 382-3856

LADIES' SEKINE 5-SPEED bike, excellent condition, $100. Call Marcy, 387-5091, days, or 474-2530 after 6 p.m.

SALE
Young boy's and girl's Raleigh coaster, excellent codition. 479-6293.

10-SPEED, $75; MAN'S 3-SPEED, $80, brackets near new; boys and girl's 1-speeds, $35 each, brakets excellent. 384-1350.

GIRLS' BIKE, GLIDER, 15", $35. Girls' bike, Raleigh, 17", $35. Men's 3-speed, CCM, $50. 598-2870.

3-SPEED MAN'S BIKE WITH dropped handle bars. Good condition, $45. 598-7015.

LADY'S CCM BIKE, OLDER model, 26", good condition. Phone 595-8519.

WANTED: 10-SPEED FOR parts. Cheap, any condition. 598-7015.

MAN'S 10-SPEED BICYCLE, good condition. $60. 384-4939.

23" PEUGEOT, EXCELLENT CONdition. Offers. 592-1340.

WANTED: LADY'S 10 OR 5-speed bicycle. 598-3891.

WANTED: YOUNG BOY'S FIVEspeed in good condition. 479-6293.

80 BOATS and MARINE

CAL 29
For sale, excellent, many extras. 598-6237.

18' SPORTSMAN DEEP V '75, camper top, 120 OMC, Road Runner trailer, $6250. Bob Whyte Marine, 656-6421.

32 H.P. JOHNSON OUTBOARD, reconditioned, $250. Two-man folding Kajak with sail, $295. 598-8269 after 6.

26' THUNDERBIRD SLOOP, equipped for cruising and racing, recent survey available, $6,500. 479-7554.

SEAGULL 40 PLUS LONG SHAFT outboard, $225. 656-6502 After 8:30 p.m.

23' SLOOP, CRUISING O

80 BOATS and MARINE

PELAGIC
PACIFIC INDUSTRIES (1974) LTD.
A COMPLETE STOCK OF FIBERGLASS AND EPOXY MATERIALS
Z SPAR MARINE PAINTS
428 E. Burnside VICTORIA
386-1811 386-7814

HORWOOD MARINE
GLAS PLY
K & C
CATALINA SAILBOATS
22, 27, 30
823 PANDORA 385-1451

UVIC Thermofloat JACKETS
Coast Guard Approved
The latest in safety and survival clothing. STILL $74.50 WHILE STOCK LASTS. NEW PRICE $125.
BOSUN'S LOCKER LTD
580 Johnson St. 386-1308

SALE BY SEALED TENDER. One 1973 K and C 17½' boat and 65 h.p. Evinrude outboard engine. One 1976 40 horsepower Evinrude outboard engine. One 1973 2200 pound E-Z Loader boat trailer. All units are damaged. Items may be viewed between 8 a.m. and 4 p.m. Monday through Friday at ICBC Salvage Depot, 979 Dunford Ave., Victoria, B.C., 478-0133. Closing date 2 p.m., Tuesday, July 26, 1977. Condition as set out on all tender sheets applies to all sales.

USED OUTBOARD CLEARANCE
9.5 h.p. and 9.9 h.p.
Evinrudes and Johnsons from $395 to $695
Take Your Pick
ALL FULLY GUARANTEED
OAK BAY MARINE SALES
1327 BEACH DR. 598-3393

VHF MARINE RADIO-telephone — 12 channels, 10 watts, never installed, complete with antenna, remote speaker, 3 pairs crystals. Original cost $450 plus taxes. Will sacrifice for $275 plus taxes if applicable. Call Sooke collect, 112-646-3047. Free delivery.

MUST SELL, 34 FT. EX-FISH-boat, 6 cylinder Ford gas engine, 2 station hydraulic steering, hull sound, make excellent conversion to live-aboard. Surveyed at $10,000 — Asking $8,000. Phone 598-1859 after 7, or 383-1035.

28' FIBREGLASS SEDAN CRUISer. Sleeps 7, only one of its kind. If you are looking for a 28' boat, you can't afford not to check this out. Immaculate condition inside and out, and a price that can't be beat, $17,900. 478-1398.

12½' BOAT, GLASS OVER WOOD, 5½ h.p. Evinrude and trailer, $300. Also 5 h.p. Briggs and Stratton inboard and shaft, etc., $30. 15½' Clinker cabin, 9½ h.p. Eska, recently overhauled, ready to fish. $550. 478-8444.

26' SABRE CRAFT EXPRESS Cruiser, 225-horsepower Grey Marine, fresh-water cooled. Standup head, dinette, stainless steel sink and fresh water tank. Sleeps 5 or 6. Depth sounder, etc. $6500. Good condition. 479-3056.

OVER 80 BOATS
12'-40' POWER-SAIL
BANK FINANCING O.A.C.
OAK BAY BOAT BROKERAGE
1327 Beach Drive 598-1921

DAVIDSON SAILBOATS
D18 Family Weekender on Display
SALE PRICE $5295
OAK BAY MARINE SALES
1327 Beach Dr. 598-3393

21' FIBERFORM SEDAN CRUISer, 120 Merc. (super economy), galley, dinette, head, standup camper back, C.B. radio, sounder, AM-FM radio, much more. $8450. Bob Whyte Marine, 656-6421.

18' HOURSTON GLASSCRAFT, '74, hardtop, raised camper back, 165 OMC, F.W.C., low hours, deluxe interior. As new. $8450. Bob Whyte Marine, 656-6421.

SPORT FISHERMEN! 18' INboard boat, fibreglassed cedar plank, near new nine h.p. motor, clutch, cabin, dual steering. Mint condition. Offers. 598-1383.

KNOT AND LOG METER (0-25 kts) gives speed and distance, as new, $185; inboard brass propeller, 11", $50. Phone 652-3566.

VICTORIA BOARD-SAILING School offers expert instruction, 8 hour course includes board rental) $40, students $32. Call 592-1705.

15' PLYWOOD CABIN BOAT AND 9.9 Chrysler engine, electric start. Asking $700. Mt. Baker Rd., Mill Bay B.C. 112-743-9374.

SEVERAL USED FRESH WATER cooling systems for 120 to 188 Merc or ONC, good condition. 477-4510.

OUTBOARD REPAIR, STERN drive servicing, reasonable. 477-6134.

CONTINENTAL HEAVY-DUTY trailer for boat, 17-21', $500. 384-9528, 388-7011.

BOAT, MOTOR AND TRAILER, 14' glass over wood, 35 Johnson, asking $800. 595-6158.

15' SPEEDBOAT AND TRAILER, mahogny finished hull, and siding. Best offer. 477-1370.

15½' HOURSTON GLASSCRAFT, hard top, no trailer or motor, $700 or close offer. 479-2255.

FIRE SALE, 22' HEAVY LAYUP, figreglass hull, cabin destroyed by fire, $1800. 743-9417.

9'6" FIBREGLASS BOAT, BUILT-in floatation and oars, $295. 652-1673, 652-4155.

CANOE, SPORTSPAL, IDEAL for family, hardly used. Includes seats, paddles, $325. 477-8991.

16' AEROLINER, 25 H.P. MOTOR, 1200-lb. trailer, $1700 or offers. 386-0143.

1972 6-H.P. JOHNSON OUTboard, with 5-gallon tank, $375 or best offer. 478-0777.

26' HAIDA CABIN MODEL, EXcellent condition, with lots of extras. 658-5889.

20' FIBREFORM, GALLEY, green head, C.B., depth sounder, compass, etc. $5750. 595-6374.

12' CANOE, FOAM RUBBER floatation, suitable for small motor. 658-5989.

20 FT. DAYSAILER, FIXED keel, lightening rig, new dec, 6 h.p. outboard. Offers. 595-1190.

FOR CHARTER: HUGHES 29' Fiberglass sloop, fully equipped. $50 daily, $300 weekly. 656-4182.

MERCURY 4 HORSEPOWER and tank, low hours, reasonable. 478-2866.

CREATIVE JOINER WORK AND boat maintenance. Call Jeff 384-2568 evenings 6-8.

BOAT TRAILER FOR 12-14' light boat. First $75 takes it. 386-3770 after 6:00 p.m.

SAN JUAN 24 COMPLETE dinghy and moorage, $15,400. 477-9180 evenings.

12 FT. BOAT TRAILER, $125. 383-7940.

12' ALUMINUM, GOOD CONDItion, $150. 595-8295 after 5.

1975 FIBERFORM BAJA, LIKE new. $12,900. 477-5660.

20' BOAT WITH CABIN, $350. IN good condition. 382-1728.

$375 — BOAT, MOTOR AND Sears trailer. 383-2668.

23' C AND C SLOOP, FIBREglass, all extras. 656-4291.

SMALL BOAT — TILT-TRAILER, capacity 650 lbs. $200. 658-8653.

TROLLER, 34', 7-TON "A" LIcence. Phone 385-6184 after 6 p.m.

80 BOATS and MARINE

BOATLAND
Div. of Duncan Boatland
77 MERCURY MADNESS SALE

4.5 h.p.	$495
7.5 h.p.	$635
9.8 h.p.	$695
20 h.p.	$845

OTHER MODELS AT SUPER SAVINGS
Get a complimentary case of QUICKSILVER oil (sugg. list $33) with purchase of one of the above motors. Offer good til July 31.
SERVICE CENTRE
for Mercury and Mercruiser
In Victoria
Call DOUG at 474-1267
1074 Goldstream Ave.
In Duncan
Call ED at 746-4158
Island Highway

16' DOUBLE EAGLE
—Full camper top
—Elec. wiper
—1600 lb. EZ Loader
—50 h.p. Merc elec.
Package Price $4995
SPECIAL
HONDA 7½ H.P.
4 cycle outboard
$699
MULLINS MARINE SALES LTD.
382-1928 382-4515
925 YATES

DOUBLE EAGLE
GLASPLY
CANAVENTURE
CAMPION
JOHNSON Outboards and ROADRUNNER Trailers
bob whyte marine ltd.
SALES AND SERVICE
Corner Harbour and Resthaven
656-6421 SIDNEY

TRADE YOUR CAR, BOAT, TRAILER, CAMPER, MOTORHOME OR WHAT ON:
1. 21' REINELL CRUISER, 165 H.P. OMC
2. 18'6" STARCRAFT WITH 85 H.P. EVINRUDE COMPLETE WITH TRAILER
REG MIDGLEY MOTORS LTD.
385-8756 DL00247A

COLUMBIA 26' SAILBOAT, COMpletely equipped, newly painted, five sails including spinnaker; Sanyo C.B., Columbian depth sounder; 16' Frontiersman canoe; teak cabinets; 35 lb. Danforth; moorage available; many, many extras. Must sell. Offers. 598-1850, evenings.

GYPSY YACHT SALES
22' Family Sloop, galley, head, sleeps 4 5. New and tiddly. Ready to go. Free sea trial. $9850.
At North Cove Marina
2270 Harbour Road, Sidney, B.C.
656-5591-2

1976 APOLLO 25' FIBREGLASS cruiser, FWC, 225 h.p. OMC, only 100 hours, completely equipped with CB radio, sounder, compass, AM-FM radio, tape deck, dinghy, 3 h.p. outboard, full canvass. Ideal family boat for fishing or cruising, $17,900. All trades and offers considered. Phone 479-8790.

1975 17' DELUXE REINELL, 115 Mercury, tachometer, electric wiper, 25 gallon gas tank, electric fuel gauge, life jackets, paddles, fire extinguisher, 1800 pound Calkins trailer, with buddie bearings, 99% in fresh water, this boat is in better than new condition, $5,250. 383-8753, 477-3532, after 5:30.

BOAT TRAILER, '76 CALKINS, presently adjusted for 21' sailboat. Has surge brakes, Buddy bearings, and tongue jack. Cost $1595, sell for $1095. View at 3540 Richmond Road, 598-2160 evenings.

SACRIFICE SALE. 20' SAILBOAT, sloop, rigged, 8 horsepower outboard, trailer, good sails with new spinnaker, portable stove, sleeping cushions, etc. Hull requires minor maintenance. 382-5332.

14' FIBREGLASS BOAT WITH trailer. 55 horsepower Johnson motor, overhauled, new gas tank with gauge, $1350. Can be seen at Superior Collission, Sidney or phone 656-4729, after 5:30 p.m.

STERN WHEELER HOUSEBOAT, complete with state room, galley, with oil stove, head with shower, wheelhouse. Arrangements can be made, perfect live-aboard. Jason, 385-1211, 9-5.

20' KAND C THERMOGLASS 1973, Flybridge cruiser, 165 OMC, galley, head, 3 berths, standup camper. $7950. Bob Whyte Marine, 656-6421.

23' SABRE, 1976, LOADED WITH options. Less than year old. Low hours. Value over $17,000. Sell, $14,500. 658-8119 after 6 p.m. Weekends anytime.

16' PROFESSIONALLY BUILT boat, convertible top, 50 h.p. Mercury, 2,000 lb. Roadrunner trailer, 2 tanks, jackets, etc. $1875. 658-8858.

16' SAILBOAT, OAK PLANKED snipe, new sails and mast, hull needs work, $400. 382-8787 after 5 p.m.

17' SURFER WITH 65 HORSE Mercury, only 14 hours on motor. Comes with trailer. 642-5310, after 5 p.m.

25' SHEPARD EXPRESS CRUISer, good condition, fresh water cooled, 185 h.p., sacrifice for $8400. 656-3373 or 658-8581.

1974 DAVIDSON 18, 4 BERTH, head, main, jib sails, 4 h.p. Evinrude, Road Runner trailer, $4450. Bob Whyte Marine, 656-6421.

TAKE OVER PAYMENT
16' Calglass, 50 h.p. Merc, 1200 lbs. Roadrunner trailer, all 1 year old, must sell, owner, relocating, 477-0752, between 6-9 p.m.

CATALINA 27, 1975, 3 SAILS, 9.8 Merc. FG dinghy, sounder, heater, fully sound. Moorage possible (not included). $15,800 firm or will trade up 30-32'. 382-1334.

22½ FIBERFORM C.B. ('74) 188 Merc., tabs, swim grid, galley, dinette, head, full canvas. Very clean, $11,800. Bob White Marine, 656-6421.

21' REINELL SEDAN CRUISER 1974, 188 Merc., tabs, swim grid, galley, dinette, head, raised camper back, beautiful condition, $9750. Bob Whyte Marine, 656-6421.

HUNTER 30, NOT RIGGED, INterior unfinished. Built for ocean crossing. Recent survey. 656-5875 or (112)743-4422.

83 AIRCRAFT

ONE HALF SHARE 1946 ERcoupe, very good condition, C of A done April 1977, must sell, phone 479-8641 for more information.

92 SPORTING GOODS

INTERNATIONAL KNIVES
COLTS!
Python — 6" — 357 Mag—Blue
Python — 6" — 357 Mag — Nickol
Diamond back — 4" — 38 Spec.
Diamond Back — 4" — 22 Cal.
Cobra — 2" — 38 Spec.
MKIV Gov't — 5" — 45 Auto.
1911 Gov't — 5" — 38 Super.
New Service — 5" — 455 Cal.
574 Yates St. 383-2422
(Across from the Post Office)

FOR SALE, 303 BRITISH ENfield, 22 Coddy, with accessories, 595-1265.

NEW SET OF 4 PING WOODS golf clubs, $195. 592-4186.

ONE WET SUIT, $225 OR BEST offer, 656-6367.

92 SPORTING GOODS

Robinson's
AIRGUN HEADQUARTERS
LARGEST SELECTION IN TOWN
FEINWERKBAU — MOST POWERFUL
WEINRAOCH — GERMAN ENGINEERING
WEBLEY — ENGLISH CRAFTMANSHIP
Choose from 26 Models
SELECTION PLUS
Rifles — Shotguns — Pistols
Mannlicher 30-06 $399. Savage .22 Hornet $70. Marline 45-70 $265 — Ruger Mini 14. 223 $249. Ithica .243 Bushnell 4X $295 — Rem. 12G Pump $145 — BRNO o/U 12G $349 — Win 12G auto $214 — DBLE. 10G Mag $250 — ReM 12G Deerslayer $248 — S & W Mod 19 .357 $299 — S & W Mod 57 .41 $388 — Colt 45 Auto Gold Cuip $469. S and W Mod 59 9mm $299.
LEADING THE WAY
385-3429 1307 BROAD ST.

Gordon's Sporting Goods
1030 Hillside at Quadra
Phone 382-5815

ISLAND HUNTERS SPECIAL!
Winchester Model 94, 30-30 rifle with one box of shells. Only $144.95.

NEW MANAGEMENT
Watch For Our OPENING SPECIALS SOON!!
Sea Trek Dive Centre
629 Dunedin
386-7528

BILLIARD TABLES
PLAY-MOR
SHUFFLEBOARDS SUPPLIES, CUES
Direct-Factory to You.
384-3332 517 Kelvin Rd.

RIMPAC DIVERS Ltd.
SALE
SPECIAL LOW PACKAGE PRICE
Regular and Gauge with calypso compensater plus tank and boot. Quantities are limited. Inquire at the shop.
9818 5th St. Sidney 656-6313

WATER SKI RENTALS
BOSUN'S LOCKER LTD
580 Johnson St. 386-1308

PRIVATE COLLECTOR WILL PURCHASE ALL TYPES OF SHOT GUNS ALSO ACCOUTERMENTS. PLEASE PHONE 478-4575.

VICTORIA BOARD-SAILING School offers expert instruction, 8-hour course (includes board rental) $48, students $40. Call 592-1705.

43 POUND HUNTING BOW AND quiver for sale, $75, almost new. 478-6179.

NEW SEATECH B.C., ALUMInum tank, other scuba gear. Offers. 384-0168.

POWERBUILT WOODS GOLF clubs, One, Three, and Four wood. 478-1325.

WINCHESTER 45 CALIBRE AUtomatic rifle, never used, $300. 382-4327.

SEMI-AUTOMATIC, REMINGTON Model 742, 308 calibre, with Bushnell 4 power scope, as new, $320. 595-3793.

308 SAVAGE DELUXE MODEL 99 with Bushnell 4 power scope, $200. 595-7578.

6MM, PARKER-HALE, BARminter, offers. 479-8533.

93 CAMERAS, SUPPLIES and PHOTO FINISHING

PENTAX KM BLACK WITH F2 LENS AND CASE $249.95
Bill's Photo Supply
1675 Douglas 383-7443
New Hours 9-5:30
Thurs. and Fri. 9-9

WATCH FOR OUR NEW STORE OPENING SOON IN LANGFORD.
24-HOUR SLIDE PROCESSING
EKTACHROME FUJICHROME DUPLICATES
city photo
1227 Gov't.
385-5633

SPECIAL SUMMER SALE!
Colt 84 Super 8 Zoom movie cameras with fully auto exposure control. A super buy! Limited Stock. $49.95
YOUNG'S Sales & Service 784 FORT 382-5512

COMPLETE DARK ROOM equipment, hardly used. For sale immediately. 382-2622, 382-1049.

96 RANGES, STOVES and FURNACES

ELECTRIC STOVE, INGLIS, COPpertone, continuous clean oven, used less than one year. Brand new condition. $375. 479-2438.

ONE BRAND NEW HARVEST gold dishwasher, $320. 388-7421, 9 to 4 p.m.

PARLOUR STOVE, $135. Chrome. Copper pump fire extinguishers. 384-9064.

BROWN 30" ELECTRIC KENmore stove, excellent condition, $135. 592-4668.

NATURAL GAS, 4-BURNER DEluxe stove with grill. $125. 592-1517.

ELECTRIC RANGE IN GOOD working order. $75. 592-2833.

97 FURNITURE

LOFT BED — 5' 5" HIGH. BOOKshelves, table and bench located underneath. Spacesaver. Suitable for children or adults. 598-5868, after 6 p.m.

BREAKFAST TABLE AND 2 chairs, chrome with wood, arborite top. As new, $85. 658-5872 after 5 p.m.

MOVING. WESTERN SOFA AND chair naugahyde, sofa converts to lounge, excellent condition, $195. 479-8531.

HIDE-A-BEDS
(PRIVATE)
385-8385, 388-6275 pager 732 anytime.

ROUND SMOKED GLASS TOP dinette suite, 4 chairs, chrome base, hardly used. $300 or best offer. Phone 477-5363 or 477-9778.

SOFA BED AND MATCHING chair, leather recliner, platform rocker, black and white combination. 388-5096.

SINGLE BED, GOOD CONDItion, Hi-Fi and radio combination. 477-2626, after 4.

UNIQUE LARGE ROLLTOP desk, circa 1890, Canadian piece. 595-8519.

LARGE BEDROOM SUITE, FOR sale, fairly new, $175 or best offer. 383-3885.

SOFA AND CHAIR, HASSOCK, kitchen table and chairs, lamp, dresser, mirror. 384-6585.

BED CHESTERFIELD AND chair, also black recliner. Phone 388-4563 or 385-2004.

BRAND NEW, NEVER USED Royal Medic posturamic double mattress and box springs. 382-9830.

VANITY DRESSER, $25. PIANO $390. Both in good condition. Phone 595-4968 or 595-1880.

HIDE-A-BED LOUNGE, EXcellent condition, Sealy mattress. 652-2350.

5-PIECE KITCHEN ARBORITE set, good condition, $50. 385-2351.

97 FURNITURE

MATTRESSES
INVEST IN THE BEST
INVEST IN REST
B.F. Goodrich foam rubber mattresses guaranteed for 20 years. Latex foam rubber automatically adjusts to variations in weight giving even support the full length of the spine. They are comfortable, cool, hygenic and are made in a fire retardant ticking. 3'3", $119 — 4'6", $139 — Queen, $179 — King, $269. Box springs to match. Polyfoam mattress topper pads, single $8.55, double $11.85. Queen $14, King $17.75. Angle iron bed frames with rug rollers $24.
IMMEDIATE DELIVERY
GREGG FURNITURE
2300 Douglas 388-7365

VILAS
GENUINE
VILAS FURNITURE
WE SHIP
Anywhere in B.C.
Brochure on Request
NOW ON DISPLAY
All new Emberglow finish
CONTINENTAL FURNITURE
716 Johnson St. 386-2458

RECOVER NOW
Come to the largest showroom of upholstery fabrics and supplies on the Island at best prices. We cover any types of furniture, home or office. Pick up the phone and have our home consultant give you a free estimate on any of your upholstery needs in the comfort of your own home. All work guaranteed. For appointment call Tillicum Furniture, 478-0522, 2612 Sooke Rd. near Jacklin.

SAGERS' MAPLE SHOPS
386-3841
1802 GOVERNMENT
Victoria's Largest Selection of COLONIAL FURNISHINGS

MATTRESSES
39" mattress and box spring starting at $79.95. Sofa and chair starting $229.95. Complete furnishings in stock. ACTIVE FURNITURE DISTRIBUTORS, 5664 David St. 382-8274.

MUST SELL OLDER QUALITY furniture, some antiques. Oak bookcase, $225. Oak washstand, $75. Burl walnut cupboard, with Queen Anne legs, $225. Walnut marble top wash stand, $75. Blue velvet highback chair, $95. Large oval copper mirror, $55. Walnut armchair (needs reupholstering), $10. Open to offers. 430 Parry St. 383-1096.

BLONDE MAHOGANY TWIN bedroom suite, $150. Square tub wringer washer, $100. Brown 4-drawer dresser, $40. Two electric floor polishers, $25 each. One drop leaf wood kitchen table, $20. Small wood table, $10. Kirby Classic vacuum cleaner, 175. 658-5419.

COLONIAL COUCH AND CHAIR, frame in excellent condition, $60 or best offer. Three black end tables, $10. Double bed, headboard with shelves, $30 (no mattress). Emersn black and white T.V., works, $25. 383-6538.

WHITE BEDROOM SUITE AS new, queen-size posturepedic on casters, 2 night tables, triple dresser, morrored, $650, corner desk and chair, custom made, hand carved dogwood pattern in white, $450. 384-6649.

OLD ENGLISH FURNITURE
New shipment just in at RIGA UPHOLSTERY, Market Square, 383-7621.

3-PIECE BROWN TWEED LIVing room suite, $250. Glass top coffee and end table, $30. 2 lamps, $10. Single bed, mattress, $50. 4-drawer dresser with mirror $50. 1165 Yates after 6 p.m.

BEDROOM SUITE, SINGLE BED with mirrored double dresser, pine colored, Imperial Loyalist, Rock Maple, collectors piece including box spring and mattress, all pieces as new, $250. 592-1670.

MUST SELL
Living room furniture, bedroom furniture, kitchen suite, bathroom accessories, and other household items. $350 or offers, items also individually priced. 385-4517.

14" SOLID STATE BRENTWOOD colour TV best offer. 383-8510.

98 TV, STEREO, RADIO SALES and SERVICE

PHILCO 14" PORTABLE TV, EXCELLENT CONDITION, $50.
PROLINEAR STEREO COMPONENT SYSTEM, FM-AM, SACRIFICE AT $400. 383-1961.

CAV ELECTRONICS LTD.
755 YATES STREET
MARANTZ, YAMAHA, DUAL DAHLQUIST, SAE, TEAC, BIC
388-6564

TV RENTALS
14-20" Colour—
Colortron
3180 HARRIET 383-9113

Q-TEL SERVICES
131 SKINNER—388-9333
"WE SERVICE THE BEST AND REPAIR THE REST"
STEREO & TV SERVICING

HITACHI LUMINAR I 20" COLour portable TV with remote control. Mid band built in. Summer special, $669.95.
ATLAS STEREO AND TV
763 Fort St. 385-2712

WE'VE DECIDED TO DO WHAT you've been asking for. 10% off most furniture and 20% off all Capiz lamps. Now open Friday night and Sundays, Chula's, No. 49 Market Square, 382-4931.

HITACHI, PHILIPS, NORESCO, Dual. Shop around and compare. We service what we sell. ELECTRON TV SALES and SERVICE. 100 Burnside W. 383-5432.

HELP — 100 MANY COLOUR TVs taken in trade — come in — make an offer. City Centre TVs, Kmart Mall, 477-6971.

AM-SSB CB. TRC 47. D.O.C. approved. Excellent condition. Asking $200. Phone before 3 p.m. 652-4206.

ZENITH CHROMACOLOR II T.V., $500 or best offer. 482-8276, ask for Dennis, between 1 and 9 p.m.

VIKING STEREO COMPONENT for sale, excellent condition. 598-7312 after 5 p.m.

SONY AMPLIFIER 200 WATTS, model 1130, $400 or offers. Like new. 386-0726.

TWO 6-CHANNEL MOBILE telephones. Like new. $850 each. 478-4334.

COMPONENT STEREO, REVOX A-77, ERA, Dyaco 400, phase Linear 200, pro-linear 100. 598-6392.

23 CHANNEL C.B. JOHNSON Messenger 124-M, base monitoring radio. 478-5755.

CONNOISSEUR TURNTABLE, $250 new, 1 year old, price $125. 642-4559.

STEREO COMPONENT SYSTEM, cost $120 three months ago, sacrifice $65. 384-5827.

AKAI AA 1030 TUNER AMP. SANsui LM-330 Speakers. $700. 383-6558.

SONY STEREO, $300. 388-9719.

MARANTZ 1120 AMP, 60 WATTS per channel, RMS. Offers. 478-2744.

9" HITACHI PORTABLE AC-DC color TV, $275. 388-7770, evenings.

98 TV, STEREO, RADIO SALES and SERVICE

SPECIALS GALORE
Store-Wide Clearance
(We're Remodeling)
Panasonic Technics
Color TV's — Hi-Fi
Stereos — Radios
Tape Recorders
Up to 30% Off
Buy the best and reduce costly service calls! Why pay more? Panasonic 22" Color (used) $299 Panasonic 200 Color Spec. $549 Panasonic 26" Color Spec $608 Low monthly payments—Bank financing, 13½% interest.
Hi-Fi Equipment
Technics Turntables Specials. SL20—$111.95, SL23—$152.96, SL2000 Direct-Dr. Special $188. SL1500—$249, SL1300 DD Auto $339, SL1100 D.D. Deluxe $399.
Speaker Specials
Dynaco A20XL—$143 pr, A25—$175 pr, A95XL—$273 pr, A35—$239 pr, A40—$287 pr, A50—$431 pair. Technics Speakers T100 $167 pr, SB4500—$279 pr, SB5000—$230 pr, SB2200—$488 pr, SB6000—$629 pr, SB7000—$846 pr, Tannoy Cheviots Spec $699 pr. Bolivar Speakers No. 64—Spec $382 pr, No. 16—$290 pair.
Cassette Decks
Technics RS263 Spec $239.96, RS630—$279.96, RS671—$439.96, RS676 Spec. $479.96.
Receivers-Amps-Tuners
Technics SU8600 Amp 73wt P.C. ST7600 Tuner $209. SA5760 Rec. 165 Spec, $399, ST8600 Tuner $367. Wt $799, SA5560 Rec. 85 Wt $499, SA5460 Rec 65Wt $449, SA5550 Rec 58Wt Spec $429, SA5360 38Wt Rec $389, SA5350 28 Wt Spec $309, SA5160 Rec. Spec $254, SA5060 Rec 12Wt $195. Sansui Au2900 Amp $129.
Used Stereo Components
Panasonic Rec 4 Speakers $199, Dynaco Stereo 120 Amp $149. Sansui 7001 Rec $499, Rotel Rec $149, Sansui Reverberator $129, Dual 1215 Turntable $79, Elac turntable $99.
Car Stereos
Pioneer and Panasonic Panasonic CX141 Cass A-Rev $129, Specials on Speakers, 8 Track and Cassette with or without radio. Note: Summer Hours: 10 a.m.-6 p.m. daily. Open 'til 9 p.m. Fridays.
Independent Buyers Discount Service
383-1780
939 Esquimalt Rd.

RENT TO OWN
1977 20"
ELECTROHOME
COLOR TV
NOTE: Rent to own also available for 26" console TV.
3 year warranty on all parts and labour and 6 year warranty plan on the picture tube. Call
CITY CENTRE TV
OPEN 10 A.M.—9 P.M.
6 DAYS A WEEK
477-6971
Next to K Mart in the Mall

COLOR TV SERVICE
Overhaul SPECIAL $59.95 plus parts (we make this offer once each year). Butler Brothers Television Service 383-6911

MAIS
FURNITURE and APPLIANCES
RENT
Color or Black-White
TV's at PENNIES per day
385-2435 1821 Cook

99 GROCERIES, MEAT and PRODUCE

SUMMER MEAT SPECIAL
50 lb. barbeque pack, excellent for summer barbeques—
20 lb. chuck stak, 10 lbs. hamburger patties, 10 lbs. frying chicken, 3 lbs. pork chop, 3 lbs. wieners, 4 lbs. pork sausage, $49.95.
Grade A aged super hinds, $1.25 a lb. cut and wrapped.
Alberta Meat Distributors, 1811 Cook St. 383-3012 383-8552.

"MEAT" AT McCOLLS
Grade A sides of beef 99c lb.
Black Puddings, Slicing Sausage, White Puddings, Haggis.
PARLIAMENT MEWS
Ste. 5-230 Menzies St. 382-1611

CHERRIES
Lamberts starting approx. July 25th. Orders taken now. Saanich Orchards. 652-2009.

BLUEBERRIES — WHOLESALE prices 500 minimum, P.O. Box 46373, Postal Station G, Vancouver, V6R 4G6, 270-2443.

RASPBERRIES, READY picked. Red currants and blueberries, too. Advance order. 386-0934.

TOMATOES FOR SALE, 40c LB. Quantities over 20 lb, 35c lb. 6432 Pat Bay Hwy.

LOGANBERRIES, $6.50 A CRATE. Loganberry jam and wine berries. 55c a lb. 652-2046.

FOR OKANAGAN FRUIT
Bill Bayley's Garden Centre, 3 locations. 478-8822.

CANNING TOMATOES, 20 LB. case — $4.50 at 3965 Shelbourne Street.

NEW POTATOES, $2 PER SACK. After 6 p.m., 6095 Pat Bay Highway.

CULL POTATOES, $25 PER TON or $2 per sack. Michell Brothers, 3015 Island View Road.

BILL BAYLEY WILL BUY your local produce. 478-8822.

100 MISCELLANEOUS FOR SALE

FLOWERING HOUSE PLANTS
Hundreds of varieties now in stock. Plantarium. Lower Commerce Mall, next to View Street Parkade. 383-6222.

POLYETHYLENE BOTTLES — ½ fl. oz. and up — ovals and rounds — from THE PLASTIC SHOP, Industrial Plastics Ltd., 2105 Douglas St., Victoria, 386-1477 or 460 Wallace St., Nanaimo, 753-0114.

VIKING RANGE, ROTISSIERE, $50. Westinghouse 17 cu. ft. freezer. Medox camera. 478-2044.

DRYWALL HAND TOOLS. Kives, scrapers, pole sanders. New. 598-7725, 652-2768.

VIKING WRINGER WASHER, square, like new, $75. Phone 383-6181.

FOR SALE. 18 INCH CERTIFIED barn shakes. Lundstrom shakes 746-3496.

BABY BUGGY FOR SALE, THIStle brand, good condition, $35. 388-4793.

NEW AND USED WOODEN BARrels, plastic pails, steel drums. 383-1328.

BROWN VINYL BEAN BAG chair, $20. Iron, $20. Ironing board, $20. 388-9719.

OUTDOOR INCINERATOR BARrels, ready to use. Free delivery. $5.95. 383-1328.

100 MISCELLANEOUS FOR SALE

OVER STOCKED
5 DAY ANTIQUE FURNITURE SPECIALS
4 oak chairs, refinished, $79. Oak office desk, $125. Oak filing cabinet, roll closure, 20 drawers, $239. Player piano, $900. Regular piano, $395, now $250. Round oak table and 5 chairs, regular $620, now $540. China cabinets, regular $149, now $120. Oak hall stands from $80. Oak lady's desk, $195. Oak bookcase, $140. Stacking bookcases, $189. 3-piece oak bedroom set, regular $525, now $340.
MANY MORE TOO NUMEROUS TO MENTION
ATTICA
One block north of Hillside on Douglas. Open 7 days a week. Friday 'til 8. 384-1644.

Mel's BARGAINS
USED FURNITURE
4 drawer walnut chest, $95; walnut glass front buffet and hutch $175; Torchiere floor lamp, $39.50; Craftsman electric lawnmower, $45. 3460 Quadra, 384-3152. Closed Mondays. Chargex available.

TWO SINGLE BEDS, $10 AND $20; three chests of drawers, $20, $30, and $40; Mustang bike, $10; two Formica-top base cabinets, $35 and $50; Doro telephone answering machine, good condition, $250; children and adult winter clothes, under $5; Polaroid 330 Camera, $15; antique bathtub, $45; hairdryer; hot curlers; small fan. Phone 479-2332.

KENMORE SEWING MACHINE, with table, as new, $100. Arborite table and 4 chairs, $75. Violin $75, Violin $20. Guitar case $15. Cushions for a vilas couch. New wind screen for Sangstercraft, wine making equipment and assorted household articles. 592-1513.

CRAFTSMAN 10" RADIAL ARM saw. Accessory kit includes 2 extra blades, datto set, and various cutters for grooves, etc. Heavy duty 1 horsepower router. 2 unpainted small chests or drawers. Domino II stereo and speakers, for radio, phonograph or tapes. 3007 Scott Street.

MID WEEK GARAGE SALE — Wednesday, Thursday, Friday, 6.30 p.m. on. Walnut stereo, car 8-track, 8" Black and Decker overhead saw, built-in dishwasher, chairs, ceiling tile cedar chest, bike, toys, books, etc. 5200 Santa Clara Avenue.

RIGA HAS IT
25% off all "Citex" fabrics on upholstery work ordered this month.
For in home estimates call RIGA UPHOLSTERY, 383-7621.
NOW IN MARKET SQUARE

GREENHOUSE, 10' X 12', WITH screen door and benches. $250. Modern bed chesterfield and 2 chairs $250. Rowing machine $50, playpen $5; Wooden highchair $5; baby stroller $12; coffee table $12. 595-2692.

PLANT SALE
4 dozen 4-inch plants, $1.00 each. Clearance sale. Plantarium. Lower Commerce Mall, next to View Street Parkade. 383-6222.

RED LOUNGE $69.50; THOR wringer washer $59.50; Wardrobe $49.50; pedestal table and 4 upholstered chairs $59.50. Mel's Bargains, 3460 Quadra, 384-3152. Closed Mondays. Chargex available.

WOOL BROADLOOM, 65 SQUARE yards, luxury British-India quality, off white, in excellent condition, replacement cost $37 yard, selling $8 yard including heavy rubber underlay. 592-1670.

12 RECESSED SWIVEL ALUMINum spotlights, 150 watts, 8½" diameter, included ceiling tile adapters and electric boxes, $15 each. Phone 479-4351 Wednesday.

BEAT THE HIGH PRICE, LAWN mowers repaired, locks repaired, used lawn mowers for sale, mini bike engines repaired. 479-3268.

2-YEAR-OLD COMPACT VACUUM complete with all attachments and hassock, $200. Phone 382-5356 after 4:30 p.m.

GARAGE SALE, SATURDAY, 10-12 a.m. Household items, high chairs, small tables. 909A Bank Street.

GARAGE SALE, HUNDREDS OF items small and large going cheap, 1725 Denman. Thursday, Friday and Saturday.

MUST SELL, APARTMENT SIZE automatic washer, as new. 2 single beds, green carpet, 9x9 feet, coffee table, 595-3319.

SAND FILTER AND PUMP FOR swimming pool, new, $200. 80,000 B.T.U. propane pool heater, almost new, $225. 479-3110.

1½ H.P. 110 OR 220 VOLT, JACcuzi shallow well pump, complete with pressure switch, some pipe fittings available, $350. 479-3110.

AB DICK OFFSET NUMBER 326 and Rex Rotary Number 1515 platemaker plus supplies. $2600. Phone 478-9595.

25" SEKINE 10-SPEED, $100, 16' Cedar and Fiberglass canoe, $350, leaded glass windows, $40 each, 385-0348.

48-INCH MATTRESS, BOX spring, headboard, $30; Jolly Jumper with stand, $15, crib, $40. 477-5237.

FOR SALE, 2 WORKING REfrigerators, 2 oil burning stoves, 1 chain saw, 26" arm, 1 typewriter. 595-1265.

250-GALLON OIL TANK AND 85,000 B.T.U. oil furnace, $100, 384-7640.

USED PLASTIC 5-GALLON pails. lots of them, $2 each. 383-1328.

WEEKEND TOILET, $30; CAMP toilet; $3; large crib and mattress, $50; wire cable. 383-7176.

NEVER USED TWO 30"X72" spring filled mattresses, $50 pair. Call 592-6183.

HOME GREENHOUSE
479-8807

SMC ELECTROSTATIC 144 COpier plus supplies. Low use machine, $500. Phone 478-9595.

BABY CLOTHES, SIZES BIRTH to 8 months, some odd sizes, carbed, jolly jumper. 382-4107.

KENMORE STOVE AND fridge. Peacock bamboo chair and loveseat. 598-2027.

GARAGE SALE, SATURDAY, household items, plants, vegetables, etc. 1275 Centre Road.

PARLOUR STOVE. DOWN mummy bag. Wanted: Super Ikonta camera. 384-9064.

HOT WATER HEATER, LARGE tank with stand. Works like new. $50. 598-7015.

ANTIQUE IRON BATH ON LEGS with taps. 4½' long. Excellent order. Offers. 598-7015.

LOTS OF GOOD USED PALLET jacks, $125 to $190. Island Forklift Sales Ltd., 740 Princess, 383-2911.

BRICKS
Used red bricks, cleaned 24c each. Phone 388-9079.

2 DOOR FRIDGE, $195. ELECtric stove with rotisserator, $125. 477-0695.

CARPET TREND
corner of Skinner and Langford (Vic West). 386-7501.

SLATE POOL TABLES FROM $575 and shuffle boards L. G. K. Enterprises. 478-8559.

LIVING ROOM FURNITURE AND tapestry for sale, reasonable prices, 595-3914.

DIAMOND ENGAGEMENT RING, new. 388-5363.

WRINGER WASHING MACHINE, good condition, $50. 388-5724.

HARNESS TABLE LOOM, $125. Excellent condition. 385-7171.

4 ANTIQUE DINING ROOM chairs. 477-9335.

SWIMMING POOL, 10'X2' PLUS Aquamatic filter, $50. 479-7684.

10X4 SINGLE PANE ALUMINUM window, $75. 479-4764.

DOUBLE BED, $40. STOVE, $40. Fridge, $30. Dresser, $15. 385-2384.

100 MISCELLANEOUS FOR SALE

KILSHAWS
1115 Fort St.
25 SINGER SEWING MACHINES
8 ELEC. RANGES
Estate Oak FURNISHINGS
FRIDAY 7 p.m
AUCTION
Open daily for your inspection.
384-6441

WAREHOUSE CLEARANCES
1 new round table with 4 high-back cane chairs, solid maple, reg. $691 — $497. 1 new brown vinyl recliner, reg. $189 — $127. 1 new gold swivel rocker, reg. $269—$187. 1 new loveseat drop-arm sleeper, reg. $299 — $197. 1 used RCA 25" colour console, working condition, $120. 1 new solid maple corner china cabinet, reg. $489 — $347. 1 used sofa, chair and ottoman, blue floral, good shape, $150. 1 new dark pine solid end table, freight damage, reg. $94.50 — $49. 1 new Spanish bedroom suite with 2 mirrors, reg. $937 — $697. 1 new solid oak round dining table with leaf, reg. $349 — $187. 1 new 54" Grange mattress and box spring, slightly soiled, reg. $249 — $167. 9' teak showcase with 20 drawers plus storage, ideal for your garage or ?? — $197.
Tillicum Warehouse Sales
824 Johnson 388-6613

Compton's Pottery
CLOSING OUT SALE
Pottery and contents — kilns, bricks, wheel, chemicals, etc. Finished pots, stationery and jewellery, display fixtures. All at Compton's Pottery, McDonald's Farm, Cordova Bay Road. 598-3582, evenings.

RENT
COLOR TV
$19.95
Per Month
Deluxe Model. Automatic Features
388-6264
Open Weeknights till 9 p.m.
Sat. to 6 p.m. Sun noon-5 p.m.
The Traders
388-6264 715 Finlayson

VICTORIA LAWNMOWER & MARINE
834 Johnson 386-8338 Victoria
2354 Beacon 656-4012 Sidney

PS
"THE PLASTIC SHOP"
2105 DOUGLAS ST., 386-1477. ONE STOP SHOPPING FOR ALL PLASTIC PRODUCTS, Industrial Plastics.

FREEZERS
18 cubic foot chest type, $288.88. 17.5 upright freezers, $369. ACTIVE FURNITURE DISTRIBUTORS, 5664 David St. 382-8274.

Major Appliances and Carpet at contractor prices.
McDONALDS SUPPLY
370 Gorge Rd. E 386-6745

GIANT ANTIQUE, BOTTLE AND Collectable Show and Sale. July 30th and 31st. 10 a.m.-5 p.m., Juan de Fuca Curling Rink, 1767 Island Highway. Free Admission.

EIGHT-LIGHT CHANDELIER with prisom, $75; older treadle sewing machine, $79.50; blanket box, $60. Mel's Bargains, 3460 Quadra, 384-3152. Closed Mondays. Chargex available.

DRILL PRESS SALE. 5-SPEED Bench Star 16, ½", $199.50; Jet 13R, ½" drill press, $214.50; G.L. 14, 12 speed, ⅝" drill press, $249.50. John Stefaniec Ltd., 2021 Douglas St. 384-1027.

MEN'S 10-SPEED RALEIGH, $30. Singer portable sewing machine, $30. Roof racks for compact, $10. Two bucket seats, $10. 383-8753, 477-3532, after 5:30.

MOVING — MUST SELL: NEW solid teak twelve drawer dresser, $275. Queen-size bed, $170. Arm chair, $80. Table and four chairs, $80. Phone 595-1936, after 5:30.

THREE-YEAR-OLD FRIDGE, separate freezer compartment, Harvest Gold, excellent condition, $250. 477-5432, after 5.

VICTORIAN SIDEBOARD, TWO sets of four oak chairs, cedar chest, china cabinet with leaded glass windows, set of bamboo curtains. 474-1845.

ASSORTED DRAPERIES AND curtains, quilted antique satin bedspread, double or king size. 477-7166.

WHO SAYS VICTORIA PRICES are high? New pallet jacks, all sizes in stock, $379. Island Forklift Sales Ltd., 740 Princess, 383-2911.

NEW AND USED CHAIN-LINK gates, posts, fitting, roll ends. 2074 Henry Ave., Sidney. 656-1813. 384-8332.

IN NEW CONDITION, POWERful Kirby vacuum with Handy Butler and shampooer. Moved. 474-1741.

TYRONE CRYSTAL AND A number of books, all classics including four volumes of Shakespeare. 383-6794.

J. K. PIPES
Business Systems
Office Supplies
1121 Fort 386-7728

6'X12' NATIONAL PROFESsional pool table, cover, all accessories. $2,000 or trade for smaller table. 537-5149, 537-2823.

CONTENTS OF HOUSE FOR sale, also mechanics and carpentry tools. 2998 Colquitz Avenue, after 6 p.m. daily.

HOBART DISHWASHER, harvest gold, portable, rinse and hold cycle. Moved to apartment. Phone after 5:30 p.m. 386-6516.

MOVING DROP BACK LOUNGE $50. Man's 3 speed bike $45, excellent condition, also other items. 479-5348.

ENGAGEMENT AND WEDDING ring, $125; Baycrest, light and porable, black and white TV, $35. 595-2018, after 5:30.

CHILD'S BUGGY AND stroller, $70; crib, $15; highchair, $45, all in good condition. 383-8510.

ONE CASH REGISTER; ONE 12' freezer; one 12' four-deck dairy case, no motor. Offers. 479-4619.

MOVING VAN FREIGHT BOX, 4', lined inside, good condition, 383-1328.

BLACK AND DECKER HEDGE trimmer, 16", scythe 26"; Floater jacket, medium, as new. 479-6745.

DANISH CHESTERFIELD, LIKE new, $85. 4-man heavy duty rubber raft, $35. 384-1667.

TORO LAWNMOWER, $75; HAND reel mower, $20. Phone 652-3566.

100 MISCELLANEOUS FOR SALE

COLOR TV
MONTHLY PAYMENTS
Start in November!
3 FULL YEARS WARRANTY
3 Full years
All Parts and Labor!

16" deluxe portable	$399.95
$20 Down $16.29 Per Month	
18" Deluxe portable	$449.95
$20 Down $18.50 Per Month	
20" Table Model TV	$489.95
$25 Down and $19.93 Per Month	
26" Deluxe Consol Style	$599.95
$25 Down and $24.66 Per month	
20" Remote Control Set	$788
$25 Down and $32.69 Per Month	
26" Deluxe with Rem. Control	$998
$25 Down and $42.08 Per Month	

34 Monthly Payments Starting November
The Traders
388-6264 715 Finlayson

SAVE 30%
On new furniture. 2 pc. Chesterfield suites $439.00 to $499.00. Hide-a-bed, $299.00. Swivel rocker $159.00. Duncan Phyfe drop leaf table and 4 chairs, $358.00. Larger table with 6 chairs, $462.50. Round rock maple table and 4 chairs, $459.00. Corner china cabinets, maple or walnut, $314.00. Complete bedroom suites $249.00 to $659.95. Single beds $39.95 to $149.00. Chest of drawers $39.00 to $149.00. Dressers, $69.00 to $149.00. Wardrobes $79.00 to $139.00. Nite tables $14.95 to $49.95. Kitchen sets, 3 pc. $49.95, 5 pc., $69.00 to $119.00, 7 pcs., $95.00 to $159.00. Vacuum cleaners $29.95 to $79.00. 9x12 rugs $19.00 to $99.00. Shell oil furnace as new complete with tank and duct work $599.00. Use your Chargex or Mastercharge.
PANDORA FURNITURE LTD.
New and Used Furniture
1050 Pandora Ave. 383-6319

MOVING SALE — SUPER LOW discount prices on brand new chesterfield suites, sofa beds, recliners and chairs, dining and dinette suites, bedroom groupings, mattress and box spring sets, selection of occassional furniture such as chest of drawers, corner whatnots, plant stands, desks, dressers etc., also solid wood maple finish furniture for dining and bedroom, French Provincial white and gold pieces, refrigerators, freezers, dishwashers, ranges, micro-ranges, colour television, builders and contractors inquiries invited. easy budget terms on approved credit. Open daily 9:30 a.m.-5:30 p.m. Friday evening 'til 9 p.m. Apply in person 704 View St. Basement Norwood Home Furnishing Sales.

EATON'S WAREHOUSE STORE
749 View St.

FOR SALE: 1 BEIGE BATHTUB; 1 beige toilet; 1 white washbasin; 1 white toilet; 1 double cement laundry tub and stand; 1 folding shower door; 1 white and gold 5'5" marble basin; 1 8-track player, 2 speakers; 1 Electra E.S.T. 1000. AM-FM stereo tuner; 1 Eelectra Super 50 amplifier. 477-3725.

SOLID OAK EUROPEAN CHINA cabinet with solid brass fittings. Victorian sofa, bedroom suite, stove, vacuum. Electric guitar with amplifier, lamps, plants, rugs, 4' diameter table with six chairs etc. 595-6525.

ONE TREADLE SINGER MAchine, electric Centennial model Singer, both excellent condition, offers. Large bar for rec room, $40. Cabinet slim line radio, record player, $60. Box assorted size plant pots, $5. 595-2376.

WASHERS - DRYERS
Rebuilt, guaranteed, free delivery. Also: Inglis, Kenmore, Whirlpool and Maytag washers and dryers wanted, working or not. Ralph's Appliance Repairs, 479-7824. Mon.-Sat. 9 a.m.-7 p.m.

ELECTRIC POWER PLANT (7500 watts) as new, fully automatic power on demand, ideal for reserve power, also marine, replacement cost Approx. $6,000, will sell complete, $3,900 or best offer. Phone 652-3566.

OLDER MODEL G.E. WALL oven, counter top surface unit and Frigidaire, all in working condition. Also G.E. washer and dryer needing some work. Offers on any or all. Phone 477-3297.

PARLOUR STOVE, $90; OCcasional chair, $25; black and white TV, $35; console sewing machine, $50; one 48" baseboard heater, $20; baby buggy, $35; deepfreeze, $120; several pictures; one canning set. 386-9772.

1 HOOVER, WASHER, SPIN dryer, white in colour, 3 years old, stored for 2, good shape, 1 G.E. floor and rug power sweeper, green in colour, 2 years old, good shape, offers. 384-0835 after 5.

PORCH SALE: PRAM, stroller, car bed, hi-chair, potty chair, infants clothing and shoes to five years, women's 10-14, suits, dresses, pints, coats, some all wool, some 1940 styles 592-9397.

UNIVERSAL TRADING CENTRE 584 Johnson, Upstairs Warehouse Bargains. Tools, furniture, antiques, curios, glassware, pictures, stereos, cameras and jewellery. 383-9512. We Buy, Sell and Trade.

GOLD SEMI-SHAG RUG WITH underpad, 12x9', $50; double bed, $25; exercise bike, new condition, $25; records, 78's, Classical, some rare items, offers. 598-2228.

GOLD COUCH AND CHAIR; 9X12 green shag rug with fringe, $125; 8x10 white shag rug, $75. All as new; top loading dishwasher, white, excellent condition, $150. 595-6158.

BILLIARD TABLES
Three 6x12 Brunswick billiard tables. Used 4x8, 16 ft. National Shuffleboard. Automatic Music Co., 1923 Quadra. 384-7732.

BRASS COAL LAMP $40; 3 OLD French pastel pictures $25 each; 3 very old hat pins, very old Locket $25; 2 large fur collar pieces. 598-4872.

SUMMER SALT NOW ON. 2 weeks only. Washers, dryers and ranges for sale. Fully guaranteed for 6 months. From $75. Free delivery. 1729 Cook St. 385-2033

8-PIECE WALNUT DINING room suite, Victorian Chaise lounge, pine desk, cook stove, Hibernia Antiques. 1016 Fort St. 386-0911.

USED RESTAURANT BOOTH and tables, stools, chairs for sale. Good condition. Best offer! 477-8920.

WATERBEDS
478-7345 DAY OR NIGHT

REFRIGERATORS
10 cu. ft. apartment-size Admiral, gold, builder's surplus at cost, $275. Phone 595-2434 or 479-6486.

SECURITY CHAIN AND CABLE. Ideal for bikes.
PRICE'S LOCK AND SAFE LTD.
847 Fort Street 384-4105

VERY LARGE BEAUTIFUL WALnut desk, $300; steno chair, $40. To view call Ms. Paltrey, 388-4271.
J. H. WHITTOME CO. LTD.

CHILDREN'S SAND BOXES, 4'x4'x8" with sand $15. Delivered. 383-0974.

MOVING — MUST SELL NEW Electrolux vacuum with power head. 474-1741.

CARRIER AIR CONDITIONER. Year old, reasonable. Call after 6. 382-4683.

SPA MEMBERSHIP FOR SALE, for 10 years, $250. 384-9206.

103 MISCELLANEOUS WANTED

WANTED TO BUY—TOOLS, fridge, stoves, and all household effects. We also buy estates, just call 477-2866.

LOOKING FOR BOOTHS CHINA made in England, Blue British scenery. No. A8024. Please call collect after 5, 206-885-6453.

HOUSEHOLD EFFECTS WANTed, you have it, we'll buy it for cash. Esquimalt Trading and Thrift, 388-6542.

I NEED OLD STOVES, OLD wood working tools, old wood chairs and tables, old metal beds, etc. 479-2684.

OLD CAR BATTERIES, RADIAtors, copper, brass, lead. 383-1328. 526 David.

103 MISCELLANEOUS WANTED

LUNDS
AUCTIONS
Tuesday — 7 p.m.
Friday — 1:30 p.m.
APPRAISALS
For All Purpose
386-3308

WE WANT YOUR GUN RIFLE, SHOTGUN OR HANDGUN
CASH FOR ALL MODELS
Robinson's
Since 1929
VANCOUVER ISLAND'S LARGEST GUN SELECTION
1307 BROAD 385-3429

QUESTION?
Is there anyone interested in buying old pocket knives — daggers — swords and the like —
ANSWER!
INTERNATIONAL KNIVES
574 YATES ST. 383-2422
(Across from the Post Office)

THE SALVATION ARMY Needs your re-usable clothing, furniture and household goods. "Help us to help others." Family Thrift Stores. Victoria, Sidney and Langford. For pickup — 386-3295.

WASHERS - DRYERS
Cash paid for Inglis, Kenmore, Whirlpool and Maytag washers and dryers working or not. Ralph's Appliance Repairs, 479-7824 'til 7 p.m.

24"-30" RANGES
Up to 15 yrs. working or not. Ralph's Appliance Repairs, 479-7824, 9 a.m.-7 p.m.

OLD WOODEN ICE BOX AND round oak table, wanted, 383-0405, 386-0911.

CASH PAID FOR WHOLE households and individual items. Attica, 384-1644.

NEED 10 BAGS OF CEMENT, 4x8 sheets of ⅜ or ½" plywood and roofing paper. 388-5869.

OLD PAINTINGS WANTED, INcluding damaged ones. Also picture frames, 382-4636.

WANTED: ONE 20' TO 24' HERring skiff with side ballast. Contact T. Davies, 388-9181, 477-0511.

OLD POSTCARDS, OLD JEWELry, pocket watches, etc. 595-7567 or 383-8311.

LOWER UNIT, 1970 60EL Evinrude. Whole unit if reasonable. 383-1070.

WANTED, WHEELBARROW AND .22 cal. semi-automatic. 477-4185.

SELL OLD BOOKS TO THE Haunted Bookshop. 382-1427.

FRIDGES AND FREEZERS bought. 598-7422. All-Temp.

WANTED: COMFORTABLE queen-sized bed, 656-6363.

109 MISCELLANOUS TO RENT

WHY BUY? ... AND MAKE A MISTAKE. Telephone Answering Machine Rentals at INTERCONNECT 384-0511

SAWYER SEWING CENTRE
RENT TO OWN — Domestic and Industrial sewing machines
640 FORT 388-6228

115 SWAPS

BOAT OR PROPERTY TRADES? Purchase direct from builder who will take your boat or property in trade. Choose from 3 very delightfull 3-bedroom custom built s x s duplexes. Cedar shake roofs, brick fireplaces, professionally landscaped in desirable Saxe Point area. Just 1 block from boat ramp and ocean. Lots of trees and seclusion. Please call 595-8664, or 592-0613.

1976 280 Z 2+2, WITH AIR, MAGS, radar detector, 15,000 miles. For your '76 Jimmy, Blazer, Ramcharger, with V-8, automatic. New is $10,000. 388-4334, Mr. Owens.

$9000 EQUITY IN REVENUE property for boat, truck and camper, motor home or van. 5 to 8 p.m., 598-5537, 383-7343.

PROFESSIONAL PAINTING, INterior-exterior, for late model car, 658-8192.

ALMOST NEW COUCH AND chair, gold. Will sell or swap for piano. 595-6158.

116 COINS and STAMPS

THE STAMP MART — SERVING Victoria and Vancouver Island since 1955 for all your Stamp and Coin needs come into 811 Fort Tel. 383-7821 for friendly and efficient service.

117 ARTS and ANTIQUES

1930 MOFFAT ELECTRIC STOVE with garbage burner, $700. Old Canadian organ, $325. Solid brass Aladdin lamp, $350. Old bow front bureau, $150. Old triple mirrored dresser, $135. Large table lamp, $20. Very large old mahogany bureau, $160. 385-0326.

VISIT HIBERNIA ANTIQUES, 1016 Fort St. specializing in Canadiana Art Glass, Prints, Militeria, 386-0911.

STAINED GLASS
Set of 6 Art Nouveau bevel and stained glass windows. Attica, 384-1644.

QUALITY, QUANTITY ANT QU[illegible] for everyone. Attica, open 7 days a week, 384-1644.

WANTED: WOODCUTS, PRINTS by W. J. Phillips, Box 48862, Vancouver. V7X 1J1.

FURNITURE [illegible] tiques our specialty. 478-253[illegible]

ANTIQUE OAK MARRIAGE chest. 656-3135.

120 GARDEN SUPPLIES

VANCOUVER ISLANDS LARGest stock of new John Deere lawn and garden equipment. Good reconditioned trade-ins usually in stock. J. Grieve Motors Ltd., 652-1642 days, 652-4192 evenings.

B.C. GREENHOUSE BUILDERS. Quality aluminum and glass greenhouses. Exhaust fans, automatic vent openers, etc. For brochures, information, write 783 Hutchinson or phone 385-2841, anytime.

HOME GREENHOUSE
479-8807

Fertilizer

COW MANURE FOR SALE. 652-2026 or 652-1743. No Sunday calls, please.

Plowing, Rotovating and Cultivating

DON'S TRACTOR SERVICE
477-3913
We rotovate, plow, cut grass and brush also, loading and hauling.

COOPER TRACTOR SERVICE
478-3143 or 477-5167
Grass or brush mowing, rotovating, loading, hauling, lot cleanup.

Topsoil, Rocks and Fill

SCREENED TOPSOIL W	
sand and manure	$12 C.Y.
Minimum Delivery	6 C.Y.
Garden Sand	$3 C.Y.
Plus Delivery	

Sand — Fill
Road Gravel
Drain Rock
Crushed Rock

Bark Mulch — Fine	¾"-1½"
Bark Mulch — Coarse	1½"-3"

E. NIXON LTD.

Office	385-4431
Nights	479-1937
or	479-2995

TOP QUALITY SHREDDED TOPsoil, mixed with sand and manure, 10 to 14 yard loads, $8 per yard. Smaller amounts available. Peninsula Bulldozing. 479-1884.

WANTED: CLEAN FILL. 382-2462.

TODAY'S CROSSWORD PUZZLE

ACROSS

1 Put into operation
5 West German region
9 Unyielding
14 Tower city
15 Scope
16 Growing outward
17 Gloom forecaster
19 Martinique peak
20 Newts: Archaic
21 Loafers
23 Act of vending again
25 Indicate manually
26 Part of a building
28 Wainscoting sections
32 Park structure
37 ----- Arabia
38 Love: Latin
39 Corset parts
41 Part of one's body
42 Turkish language
45 Frequency ranges
48 Abashed
50 Challenge
51 Riding for
54 A.M.A. member
58 Bruise
62 Crown
63 Instruments
64 Footwear part
66 Locality of a crime
67 This: Spanish
68 Italian wine center
69 Lookers
70 Kind of look
71 Wasn't truthful

DOWN

1 Kind of berth
2 Kitchen implement
3 Letters
4 Sneaky coward
5 Missile: Abbr.
6 Seed appendage
7 Greek author
8 Rate
9 Is sorry
10 Resistance to motion
11 Heavy wind
12 Roman highway
13 Letters
18 Small land masses
22 Poetic contraction
24 Has brunch
27 Rodents
29 Excellent thing: Slang
30 Milk product
31 Small drinks
32 Flutters
33 E. Indian nurse
34 ---- bene: Note well
35 Doze
36 Changed the color
40 Large number
43 Not professional
44 Says "No!"
46 Animals' gaits
47 Musical event
49 German article
52 Cause for a suit
53 Unbound
55 Foot bones
56 Speak publicly
57 ----- transit
58 Shore indentation
59 Follow the rules
60 Not even one
61 Missive
65 Sailor: Informal

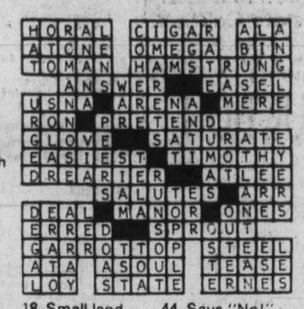

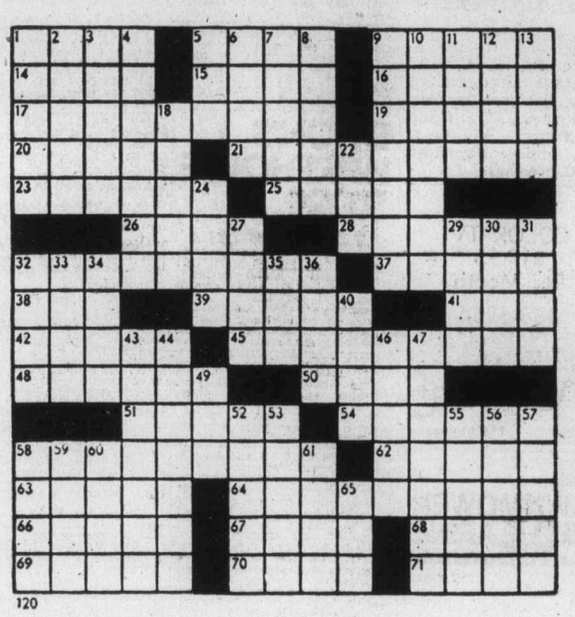

120

By R. A. POWER

120 GARDEN SUPPLIES

Topsoil, Rocks and Fill

SALE!!
No. 1 topsoil, screened, $9 yd.
No. 2 topsoil, $6 yd. 12 yard load min. 652-3951, 652-1658.

NO. 1 SCREEN TOP SOIL, WITH sand and manure, 7 yds. for $65. 14 yds., $120, self pick up $9 a yard. 478-3322.

GRAVEL SUPPLIES (REASONable rates, free fill, delivery only. 478-2326, 478-2428.

VIRGIN SOIL
Shredded black peat soil, fast delivery, call A-1 383-1532.

BLACK PEAT SOIL BY THE sack. We deliver too! 382-2843.

No. 1 black top soil, 5 yard minimum. 384-4014, 595-4728.

SPECIAL 1 WEEK NO. 1 TOPsoil, 7 yards, $40. 595-0773.

125 PETS and SUPPLIES

TROPICAL FINS AND FOLIAGE
2719 Quadra St.
385-1000
(Just north of Hillside)

33 GAL. AQUARIUM
Woodgrain or black frames. 36"Lx18Hx12"W.
ONLY $29.95

Salt Water Fish Specials
All Marine Fish 20% Off
Super Special!
4" Panther fish, $1.99
Fresh Water Fish Specials
Indian Glass Fish 2 — 87c
Bumble Bee Goby 3 — 87c
Glass Cat Fish 87c
Gold fish (1½-2") 4—87c

WANTED, GOOD HOME FOR short-haired, white, 2-year-old, spayed female cat, very affectionate. 384-1865.

5-YEAR-OLD GOLDEN COCKER. Good watch dog and good with children. Free to good home. 478-7489.

FREE — PART-PERSIAN KITtens, 7 weeks and fully weaned. 382-5105 till 5, 386-9328, after 5.

TWO KITTENS FREE TO GOOD homes. Phone after 6 p.m., 78-2873.

ENGLISH SPRINGER SPANIEL puppies, liver and white, champion field stock. Shots, etc. 656-6864.

REG. OLD ENGLISH SHEEPDOG puppies from Champion stock. Pets or show. 274-2866.

PUREBRED REGISTERED LAbrador puppies. From excellent stock. 748-1370.

REGISTERED OLD ENGLISH Sheep Dog puppies. Phone 246-4267 or 746-4332.

FREE THREE BLACK KITTENS 8 weeks old, housetrained. 642-4490 after 6 p.m.

SEALPOINT SIAMESE KITTENS, all healthy - vigourous - trained. 112-246-9537.

3 BEAUTIFUL, PURE WHITE, blue eyed kittens, free. 385-5524.

6-WEEK-OLD COCKAPOO PUPS. Price $55. 478-5755.

125 PETS and SUPPLIES

KITTENS, 1 MALE, 3 FEMALES, free to good home, 383-2830 1228 Finlayson.

OLD ENGLISH SHEEP DOG, FEmale, 2 years old, purebred, $275. 385-4364.

ONE REGISTERED FEMALE German shepherd puppy, tattooed, wormed, and shots. $150. 642-5784.

KITTENS, FREE. WE WILL DEliver. Phone 658-5749.

PUPS FREE TO GOOD HOME, small dog, 478-6029.

FEMALE REGISTERED GERman Shepherd puppy. 592-0249.

KITTENS, FREE TO GOOD home. 598-7539.

ADORABLE KITTEN, SEEKS happy home. 477-0239, 477-3516.

BLACK LAB REGISTERED pups. Born June 2. 748-9206.

FREE KITTENS TO GOOD homes. Call 386-8026.

FREE KITTENS TO GOOD homes. Phone 479-8974.

128 LIVESTOCK SUPPLIES and EVENTS

REGISTERED QUARTER HORSE, yearling filly, reasonable to a good home, perfect child horse, English and western tack for sale, 1595 John Rd., Sidney.

JERSEY COW, 2 YEARS, $350, 2 Angus bred heifers, $500 each, bred sow, 2 years, $325, 20 Harco pullets, $35. Rabbit female satin, $3.00. 479-3747 after 5.

REGISTERED HALF-ARAB BAY gelding, 10 years, goes Western and English. With all tack, $600. 477-4435.

REGISTERED ARABIAN GELDing "Gabriel" grey, 14.2 H.H., Western or English, $500. 479-3747 after 5.

7 WEEK OLD PIGLETS, $40 each. 2 good unbred sows, $100 each. 6 week old leghorn pullets, $1.50 each. 642-5148.

FOR SALE. PART ARAB GELDing, 3 year old. Broke English-Western. Interested people only. 386-7496.

FIRST QUALITY HAY, LARGE weaner pigs, raw wool, grain fed lamb. Meadowbrook farm, 748-0030.

ROOM FOR BOARDING HORSES and riding, good location, 8 acres of fenced land, $50 a month. Call 658-1193.

REGISTERED ¾ ARAB MARE, 5 years old, $500. 6-year-old Appaloosa, $450. Thoroughbred mare, 8 years old, $400. 642-3693.

SOOKE SADDLE CLUB ENGLISH Schooling Show, July 31, 1977 at our new ring at Sooke River Flats. Information 642-5735, 642-3985, 642-5960.

MOVING, MUST SELL—2-YEARold Holstein milking cow (Gives lots of milk). 479-1465.

HAY FOR SALE, $1.00 PER bale, also 16-month-old Charlious Bull. Cobble Hill, 743-9186.

HAY AND STRAW FOR SALE. 652-2023, 652-1743. No Sunday calls, please

HAY FOR SALE. DELIVERIES arranged. Griers Farm Ltd., Duncan. 746-6550.

BARRY ALLEN, GRADUATE farrier. Phone 478-5278 before 8:30 a.m. or after 6 p.m.

TWO-YEAR-OLD TAGGED white-faced heifer, $300. Phone 652-2345.

HAY FOR SALE, $30 A TON, phone 652-2046.

11 YEAR OLD ALBINO GELDING for sale. 652-5809.

WESTERN SADDLE, $150. 592-1726.

CALVES FOR SALE. PENDRAY Farms. 477-1519.

5 MONTH OLD SOW, $110. 479-9855.

WESTERN SADDLE, GOOD CONdition. $100. 652-2410.

128 LIVESTOCK SUPPLIES and EVENTS

HORSE SHOW
10th Annual Quarter Horse Show at Saanichton fairgrounds JULY 23 and 24. JULY 20th one day shows. JULY 21 and 22 a two day show. No spectator charge. Shows start at 8:30 a.m. for 5 full days. Come and see North America's favorite breed in action. For information 479-8461.

HORSE LOVERS HIDE-A-WAY For sale or rent 12x68 Northwest mobile home. Full hook up and in its own cool spot amongst the trees at Cobble Hill. Horse stalls available. Full price $15,500. Phone (112) 743-4636, 1265 Chapman Rd.

MUST SELL 9 YEAR GREY-DAPple Reg. thoroughbred gelding 15.3-16.0 hands. Excellent event prospect, hunter-jumper 1st year green, clears 4'9" easily. Asking $2,000. Good comformation. Call 753-8482.

GENTLE QUARTER HORSE gelding about 15 hands and 11 years old, good on roads and trails western or English. Asking $450. Phone 652-1461 after 5.

FOR SALE, GOOD HAY, $60 A ton, Ralph Michell, 6858 Pat Bay Hwy., 652-1582.

½ THOROUGHBRED YEARLING filly — already 15 h.h. Offers. 474-1565. 386-3841.

SCOTTSDALE STABLES, FULL board, box stalls, riding ring, pasture. 478-9969.

WANTED IMMEDIATELY: TWOhorse trailer, factory-built. Phone Dave, 478-2750.

GOOD-NATURED WELSH PONY, $350, with tack or best offer. 652-3843.

FOR SALE: DOE KID, 2 months, French Alpine X Toggenberg, sire registered. $50. 478-1994.

ENGLISH AND WESTERN USED saddles wanted. Circle E Saddlery, 388-7434.

130 HEAVY EQUIPMENT and MACHINERY

BOBCAT
HABITAT 2000
994 GOLDSTREAM AVE.
478-0811 DL 00784A

LANDSCAPING YOUR YARD? SUMMER CLEAN-UP?
RENT A BOBCAT
Special Weekly Rates
Your Island dealer for Allis Chalmers-Melroe Bobcat tractors.

ONE 28' TRAILMOBILE TANDEM trailer. One 40' Freuhauf tandem slider. One fifth wheel converter. One 16' aluminium Carter box and hoist. One 13' steel box. One 67 Kenworth Dump — Work available. One 1974 Case 450 4-in-1 — new undercarriage. 652-3951, 652-1658.

FORCED TO SELL DUE TO illness, 825 Diesel Bobcat and 10' backhoe and single axle dump truck. To be sold as a unit, $25,000. Call after 6 p.m. 383-3659.

FORKLIFTS — WE BUY, SELL, rent, lease and repair. Island Forklift Sales Ltd. 740 Princess, 383-2911.

SINGLE LANE SPRING LOADed, dock leveller, 1 year old, reasonable 388-4254.

135 FARM IMPLEMENTS

1976 KUBOTA, 4 WHEEL DRIVE, diesel tractor, $2,500, also, 1974 12 horse, Massey-Ferguson with rotary mower, $1,700. 479-1609.

ONE TD18A TRACTOR, WENCH, and blade, $3,500. 479-7476.

150 CARS FOR SALE

peter pollen ford
FORD
7 DAY MONEY BACK GUARANTEE

76 TRIUMPH TR 7 Only 2000 miles $5895
75 MONZA 2 plus 2 8-cylinder, auto $4195
75 M.G. MIDGET $3195
74 TOYOTA MK II $2995
74 MERCURY MONTEGO MX Sedan $2695
74 MAVERICK 4-dr. Sedan, auto $2495
74 V.W. "THING" $2595
73 AUSTIN MARINA $1495
73 TOYOTA CORONA Mk II 4-Door, auto. $2795
73 COMET 4-door Doluxe 6-cyl, auto $2695
72 PLYMOUTH 4-door hardtop $1795
71 OLDS Cutlass $1795
71 VALIANT Immaculate $1995

TRUCKS

76 FORD ¾-ton 4-wheel drive $5995
76 FORD Super Cab $5895
75 JEEP CHEROKEE 4-wheel drive $5295
75 FORD 1-ton Stake sides, 4 speed, dual wheels $4995
72 FORD ¾-ton Crew cab 4-wheel drive $2895
72 V.W. BUS Immaculate $3895
71 FORD ¾-ton $2395

PETER POLLEN FORD
YATES AT COOK
384-1144
D 00745A

Cornell
CHEV/OLDS
Cadillac
CHEVROLET TRUCKS
Sales/Service 385-5777

77 CORVETTE Stingray
76 BUICK Century 2-dr.
76 MONTE CARLO 2-dr.
76 VEGA Hatchback
76 CHEVETTE auto.
76 NOVA 4-Dr. auto
75 FIAT 124 Spyder
75 IMPALA HT
75 FIAT 128 2-Dr.
74 MONTE CARLO Landeau
74 AUSTIN Marina 2-dr.
74 PONTIAC Ventura
74 FORD 4-dr. wagon
74 CUTLASS Supreme 2-dr.
74 NOVA 2-dr. auto
73 PONTIAC GRANVILLE CONVERTIBLE
73 TOYOTA Corona Wgn.
73 SATELLITE 4-Dr. Wgn.
72 CUTLASS 2-Dr. Buckets
72 IMPALA 4-dr.
71 PLYMOUTH 2-dr. ht.
71 TOYOTA Corolla wagon
71 IMPALA 4-dr. HT
70 CHEV 4-dr.
70 METEOR 4-dr. wagon
69 TORINO GT 2-dr.

TRUCKS!!
73 VW Camper Van
75 FORD ½ ton, canopy
76 CHEV ½-ton pickup
77 CHEV ½-ton Pickup

CORNELL
CHEV-OLDS LTD.
3050 Douglas—385-5777
Dealer Licence D-00681A

1972 TOYOTA COROLLA, 4-speed. 6 radial tires, runs well. In good shape. Should be seen. Offers on $1100. 478-1536.

EXCELLENT CONDITION
'72 Astre GT, red with white stripes, lots of extras. For more information call 385-2791.

'64 VW BUG FACTORY REBUILT engine. Excellent brakes, tires, body, no rust. Asking $700. 386-6596.

'64 CHEV NOVA, WHOLE OR parts. $165. Ford Galaxie, 8 automatic. Tested, $235. 595-8179.

1962 VAUXHALL 6-CYLINDER, automatic, in good condition. 665 Treebank Rd., West.

67 VW BEETLE, $600 OR BEST offer. 595-8282 or 384-3763.

1969 VAUXHALL, $550. 478-1288.

150 CARS FOR SALE

REG. MIDGLEY AMC Jeep

GIANT SUMMER CLEARANCE!
TRUCKS! 4X4'S!
BOATS! VANS!

21' REINELL CRUISER, 165 O.M.C. $7195

23' BAYLINER (1974) 302 O.M.C. $8495

16' TANZER SAIL BOAT (1975) with Simpsons Trailer. $2895

HOMEMADE CAMPER $350

'76 FORD VAN CONVERSION
You Must See It! Just Beautiful. $8995

'76 JEEP CHEROKEE
6 Cyl. 4x4, Radio, One Owner. $5995

'73 DODGE PICKUP, with Custom CANOPY. V-8, automatic, P. Steering, P. Brakes, Radio, CLEAN! $3295

'74 JEEP CHEROKEE
V-8, Automatic, Quadra-Trac, P. Steering, P. Brakes, Radio, Fancy Wheels and Tires. $5295

'72 JEEP COMMANDO
V-8, Automatic, P. Steering, Radio, Mag Wheels. $3495

'77 FORD F350 STAKE SIDE, Under 1000 Miles. SAVE! $7495

'75 FORD F250 PICKUP "Camper Special" Very Clean, Automatic, P. Steering, P. Brakes, Radio $5295

'74 G.M.C. PICKUP with DELUXE CANOPY, 6 Cyl. Std. Trans, Custom Wheels, Exceptionally Clean. $3695

'75 JEEP CJ5, 4x4, 6 Cyl. Std. Trans., Radio. Like New! $4977

'74 FORD F250 PICKUP, V-8, Automatic, Radio and CANOPY. $3995

'76 JEEP CJ7
V-8, 3 Speed, 4x4, Radio, Big Wheels and Tires. $6495

—ALL UNITS ADVERTISED CARRY THE 'AMC GOOD GUYS' GUARANTEE!
—ALL VEHICLES GOVT. SAFETY TESTED!
—NO DOWN PAYMENT O.A.C. WITH CARPLAN.
—TRY US! WE TAKE JUST ABOUT ANYTHING IN TRADE!

REG. MIDGLEY AMC Jeep
736 Cloverdale 385-8756
DL 00247A

PRICES SLASHED

66 SATELLITE 2-DR.	$583
71 DATSON 2-DR.	$631
69 CORTINA	$548
69 DODGE	$721
67 PLYMOUTH	$660
69 VW Fastback	$788
68 METEOR	$915
72 RENAULT	$932
69 MERCURY	$932
64 VOLVO	$941
71 BEETLE	$1042
71 MAZDA Pickup	$1416
73 FIAF	$1441
72 FORD ½-ton	$1984
73 DODGE	$1949
74 BUICK Auto	$2211
77 MK V	'Offers'

Palm Motors
3342 OAK
(1 block from Douglas off Cloverdale)
386-8385 D-00641A

'65 MALIBU SPORT, 4 SPEED transmission, headers, cam, motor needs work. $800 or offers. '69 Vauxhal Viva, running good, $150. 479-6272.

74 BUICK CENTURY, V8, 350, power steering, power brakes seat belts, coppertone, low mileage. Offers. 385-5118 or 479-6171.

1969 PONTIAC, 350 V8, POSITrac, tested until April 1978. Reasonable offers. Phone after 5 p.m., 595-5076.

1972 CAMERO
350 automatic, vinyl top, 4 new radials, custom paint, very clean. Asking $3,500. 595-6158.

1968 KARMAN GHIA, NEW paint, radials, stereo tape, engine still under warranty. Offers. 382-8747.

1971 TOYOTA COROLLA, RUNS well, spare wheels and tires, take away for $700. 478-1229.

1950 PONTIAC STRAIGHT EIGHT, good tires, good engine, and body. 3028 Jutland Ave.

1975 VW RABBIT, EXCELLENT condition. 19,000 miles. Extras. Asking $3,500. 595-5264, after 5.

1969 VOLKSWAGON BEETLE. Excellent condition. Tape deck. $1,100. 595-1691.

'68 FIREBIRD, 350, 2-SPEED, AUtomatic. $1800 or offers. 595-2018, after 5:30.

150 CARS FOR SALE

Millstream CHEVROLET

73 NOVA 4-Door Sedan. V-8, automatic, power steering, radio. Finished in grey with blue interior $2650

71 CHEVELLE MALIBU 2-Door Hardtop. V-8, automatic, power steering, power brakes, radio. Finished in white with blue vinyl top $2250

74 VENTURA Hatchback. V-8, automatic, power steering, radio. Finished in lime green, with dark green bucket seats $3350

76 ACADIAN Hatchback. 4-cylinder, 4-speed, radio. Finished in grey with red interior $2950

74 FORD 4-Door Sedon. V-8, automatic, power steering, power brakes, radio. Finished in cream with green interior $2850

73 VEGA Hatchback. 4-cylinder, automatic, radio. Yellow with black interior $1850

72 VW BEETLE. 4-cylinder, automatic, radio. Finished in orange $1850

76 MATADOR Wagon. V-8, automatic, power steering, radio. Finished in blue $4800

TRUCKS

77 FORD ¾-ton Pickup. V-8, automatic, power steering, power brakes, radio. Low mileage. Finished in fawn $7950

74 GMC ½-ton Pickup with canopy. V-8, automatic, power steering, power brakes. Blue $3500

75 EL CAMINO Classic. Bucket seats, V-8, automatic, power steering, power brakes, radio, cruise control. Low mileage. White with maroon vinyl top $4950

OPEN
MON.-FRI.
8:30 a.m. - 9 p.m.
SATURDAYS
9 a.m. - 6 p.m.

Millstream Chevrolet Ltd.
1730 Island Highway
474-1211
Dealer Lic. D01384A

S&H TOYOTA

76 VOLARE
2-Dr. auto. P.S. Very low mileage $4695

76 PLYMOUTH
FURY sedan. Fully equipped, 12,275 mi. $4495

76 ASPEN
4 dr., sdn., p.s., auto., radio, 8230 miles. $4695

76 CHARGER
13,998 miles $4495

76 ASTRE
S.W., 4-spd., 5864 miles $3695

75 MONZA
SPORT. Sunroof, tape player, 16,900 mi. $4895

75 TOYOTA
CORONA SEDAN, 4 spd. Premium $3495

75 CELICA ST
4 speed $4495

73 COLT
4-dr., 4-spd. $1995

73 AUSTIN
MINI. Excellent condition. $1695

73 MARK II
4 dr. sdn., auto., p.s., $3495

72 TOYOTA
COROLLA, 2 dr. sdn., 4 spd. $1695

72 TOYOTA
COROLLA S.W., 4 spd. $1895

SAUNDERS AND HITCHMAN LTD.
2040 Cadboro Bay Road
at Fort and Foul Bay
Dealer Licence D01751A
592-2471

S&H TOYOTA

SUPER CLEAN!
Choice of two excellent low mileage cars. One is a 1971 COUGAR XR7 with only 49,000 miles. V8, auto., P.S., P.B., radio and near new radial tires. The other is a 1971 MUSTANG Fastback with only 44,000 miles, and similar equipment. You won't find any cleaner or nicer cars anywhere, so act fast. For personal service and a good deal contact MIKE CASTLE at Empress Pontiac Buick GMC Ltd., 382-7121, or res. 477-1354. DL 0227A.

1971 TOYOTA COROLLA 1600 ONE owner. Recently tested, 4 speed, radio and radial tires. First $1195. 479-9283, 598-1518.

BUICK RIVERIA, 1968, REBUILT 340 motor, tires, frame, transmission, body, bad shape. $450. 384-0951, after 5.

1971 DATSUN 510 STATION wagon. Automatic transmission, radio. Good condition. 478-0065.

'76 FORD
Custom 500, air, FM stereo, vinyl top, 37,000 miles, but runs and looks like new. Make offer. 388-6537 evenings.

1962 VOLKSWAGON BEETLE, $350. 1964 Meteor, V-8. Good condition. Offers. 386-7634.

1972 VOLKSWAGEN BEETLE, $1400. 112-537-5804.

1968 PLYMOUTH GTX. SOUPED up. 642-3147.

150 CARS FOR SALE

Brian Holley MOTORS LTD.
SUBARU
VOLVO

AUTHORIZED FIAT PARTS & SERVICE DEALER

NEW CAR SALES

New '76 FIAT X19 Sepia with oatmeal interior, gold X19 decal and accent stripe, wheel trims and radio. Replacement cost $6582
Sale Price $5495

New '76 FIAT 128, 4-dr., automatic sedan. Optional metallic blue laquer, deluxe vinyl interior, wheel trims, and radio. Replacement cost $4638
Sale Price $3995

USED FIATS

'75 FIAT 131S, 2-dr. coupe, 5-speed, under 6,000 miles on this exceptional automobile. 1800 c.c. twin cam motor, power disc brakes, Pirelli radials. Pippin red with black vinyl interior, AM radio, wheel trims, etc.
Sale Price $4595

75 FIAT 131S, 2-dr. coupe, 5-speed, 16,000 one-owner miles. Florida orange with black rally stripe and mag wheels. An excellent buy.
Sale Price $3995

75 FIAT 124 Spyder convert., vivid red with tan interior. AM radio, custom trunk rack, wheel trims, etc. 2 plus 2 accommodation — a beautiful car.
Sale Price $5595

74 FIAT X19 pop-top convert., sold new by Brian Holley, 14,000 one-owner miles, chocolate brown with beige interior, radio, michelin radials, etc.
Sale Price $4195

72 FIAT 128 hatchback wagon, just overhauled in our shop. Positrano yellow with black interior. Very clean.
Sale Price $1595

Brian Holley
MOTORS LTD.
3319 DOUGLAS
Between Woodwards and Woolco
DL 00903A 384-1161

PLIMLEY
BRITISH LEYLAND
1010 Yates
382-9121

67 JAGUAR 420 G	$3895
77 PINTO SPECIAL	$4795
76 JEEP 4WD RENNEGAD	$5995
76 HONDA CIVIC	$3245
76 MGB	$4995
75 CHEVY NOVA	$3795
75 AUSTIN A-T	$3295
75 HONDA CIVIC	$2895
75 CHRYSLER CORDOBA	$6295
75 MINI SPECIAL	$2995
74 DATSUN 710 S	$2995
74 JEEP 4 WD	$3995
74 FORD CAPRI V6	$3695
74 VW BEETLE	$2195
74 TOYOTA COROLLA	$2795
74 BUICK	$795
69 CHEV IMPALLA	$1295

OPEN 9 a.m. - 9 p.m.
Dealer Licence 572A

71 CUTLASS
2-door hardtop, V-8, automatic, power steering, power brakes, radio, buckets, console, air conditioning, new paint, 40,000 miles, $2,650. 478-6563.

1972 CUTLASS CONVERTIBLE, 442, cruise control and power windows. Very clean and must sell. Phone 479-9515 between 5 and 9 p.m.

1964 CORVAIR CONVERTIBLE, 6 cylinder, automatic, radio, all new brake shoes, need some minor motor work. $300 or nearest offer. 384-8564.

1970 DELUXE BEETLE. Excellent one-owner condition, 99,000 miles, 28,000 rebuilt, AM-FM, good tires, extras. $1650. Weedkays after 5. 384-2040.

MUST SELL: 1976 PONTIAC Laurentian, power steering, power brakes, vinyl roof, automatic, air conditioning. $4395. 656-2774.

'70 FAIRLANE 2-DOOR HARDtop, excellent condition, power brakes, power steering, automatic, quick sale, $1195. 598-1518.

MUST SELL, '71 DART Swinger, 2-door, hardtop, 318 V-8, automatic, power steering, radials, radio, etc. offers. 478-6046.

1974 TOYOTA STATION WAGON 3-speed automatic console, 35,000 miles, asking $2000. Original owner. 478-1206.

1974 SUPER BEETLE, TAPE deck, radio, radials, excellent condition, $2400. Phone 656-1290.

1962 FORD GALAXIE 500 2-DOOR HT new tires. Runs well. $275 O.B.O. 386-8625, 479-3576.

1969 CHEV. STATION WAGON, $875. Tested. Power steering. 478-4047.

1969 MARK III, LINCOLN CONTInental. Excellent condition. Reasonable priced. 383-5427.

'72 HORNET SST 304, V8, 3 speed, stick, bucket seats, whitewall tires. 656-4126.

'65 PONTIAC CONVERTIBLE, sell or trade, 478-4880. Ask for Richard.

FOR SALE, 1976 VOLKSWAGON Rabbit, deluxe, $3800. 479-3359 call after 6.

150 CARS FOR SALE

THREE POINT MOTORS

DON'T TAKE OUR WORD FOR IT

ASK FOR B.C.A.A. REPORT

76 DATSUN F 10	$3395
76 DODGE Arrow	$3595
76 MAZDA 808	$3595
76 DATSUN 710	$3795
76 DATSUN Pickup	$4395
75 AUSTIN Marina	$2495
75 ASTRE A-T	$2595
75 DATSUN 710	$3295
74 TOYOTA Pickup	$2995
73 TOYOTA Corona	$2295
73 TOYOTA Corolla	$2495
73 VOLVO 164 E	$5395
72 CORTINA	$1695
69 PONTIAC	$1395
69 DATSUN 1300	$1695
67 DATSUN A-T	$ 995
75 MERCEDES 280	$13,975
74 MERCEDES 280	$12,475

ALL CARS B.C.A.A. INSPECTED
AND ALL DEFICIENCIES CORRECTED

Open 'Til 9 P.M.
SHOW YOU CARE DRIVE SAFELY
2620 GOV'T AT HILLSIDE
385-6737
Dealer Licence D00740A

De Pape

$$GREAT$$ SAVINGS
OPEN 8:30 to 5:30
CLOSED SAT-SUN

75 Mercedes 450 Sel
4-dr., sunroof, air, stereo, tape, cruise control, optional wheels, leather interior. A most luxurious local automobile, with only 9500 miles.

77 JAGUAR XJS
coupe. Loaded. Exciting.

77 CADILLAC
Coupe, 1800 miles, loaded.

77 Toyota Wagon
6 cyl. Auto., P.S., P.B., New.

76 CADILLAC
Eldorado, air, stereo, 17,000 mi.

76 CADILLAC
4 dr., air, stereo, loaded.

76 Lincoln MK IV
Air, stereo, moon roof, 18,000 mi.

76 TRIUMPH TR-7
Stereo, Tape, 12,000 miles.

75 TRIUMPH TR-6
Cassette Tape, radio, sharp.

73 GALAXIE 500
4-dr., air, excellent condition.

73 AUDI 100LS
4-dr. auto, radio. Bargain. $2995

70 THUNDERBIRD
White with white interior. Mint!

68 FIREBIRD
V-8, auto., new paint, new motor.

66 Datsun Roadster
Convertible, 1600, super condition.

66 FORD Wagon
V-8, auto., P.S., P.B. NOW $695

Many More
DePape Motors Ltd.
1407 BROAD ST. 384-8033
D-00264A

Wille Motors
"CARS and WAGONS"

66 BELVEDERE 6, 2-dr. Ht.	$ 795
71 DART 4-DR. 6 A.T. P.S.	$1795
72 OLDS Wgn. loaded	$3995
72 GOLD DUSTER, 318, auto.	$2495
73 VENTURA Sprint	$2595
73 SATELLITE Stn Wgn.	$2595
74 DART Sport, 6, auto.	$2895
75 MONTEGO MX wagon	$3[illegible]
75 MAVERICK, 9,000 miles	$3695
76 DART 6, full power	$4195
76 MAZDA 808, 1 owner	$2595

TRUCKS, VANS, MOTORHOMES

69 GMC IT chassis camper	$4295
70 CHEV Blaze 4x4	$2295
72 VW Camper Pop top	$3295
73 CHEV ½ ton long van	$2495
74 TOYOTA Landcruiser 4x4	$4195
74 STEURY, 20' tent trailer	$2195
75 DODGE ¾-ton pickup	$4595
75 DODGE 1-ton dump	$6995
75 BRONCO 4x4 V-8 auto.	$4995
75 CHEV ½-ton long van	$4295
75 GMC 1-ton Long Van	$5195
76 DODGE Ram Charger 4x4	$5995
76 GOLDENEARS Camper	$12,295
77 GOLDENEARS Maxi	$11,195
77 CHEV Van, many options	$5695
77 DODGE ¾-ton pop-top van	$8895

Many more to choose from
WILLE MOTORS LTD.
Dlr. D-00840A
3240 Douglas at Cloverdale
382-2313
OPEN WEEKDAYS 9 'til 9 P.M.
SAT. 9 'til 5 P.M.

ARE YOU LOOKING FOR A deal? Here it is. 1976 Datsun B210 hatchback, 4-speed, AM radio, side moldings and undercoating, green in color, 6500 miles, was $4355, now $3895. Call Harvey at 382-6122 D1 No. 00850A.

1969 CHRYSLER NEWPORT, EXcellent condition, new tires, $1800. Phone 474-2610.

1976 COUGAR XR7, LOADED, 19,000 miles. 478-4903.

150 CARS FOR SALE

METRO HONDA

77 HONDAS!
FAST PARTS & ALL-STAR SERVICE!
1-W 100%
12 Mo. - 12,000 Mi.
Power Train Warranty available on '72 and newer autos.

USED CARS
74 Corvette, panel top, A.T.
72 Corvette, 4-speed
71 El Dorado
75 Alfetta G.T. (Demo)
73 MGB
74 Spider 124
76 Honda, automatic
76 Honda Stn. Wgn.
75 Honda, automatic
76 Honda, Hatchback
72 BMW 2002

FLASH!
7 NEW '77 HONDA CIVICS AVAILABLE FOR IMMEDIATE DELIVERY!

SPECIAL!
77 HONDA ACCORD. LOADED! (BOSS' DEMO).

388-6921
9 a.m.- 10 p.m.
METRO HONDA
2151 Blanshard
NEXT TO THE ARENA!
Dealer Lic. D.01627A

METRO HONDA

Garden City Auto Sales LTD.

CONVERT TO THESE

68 CORVETTE ROADSTER $5895

73 COUGAR Vinyl roof $3795

70 SWINGER 340 Headers, cam, mags $2795

70 BARRACUDA Convertible, V-8, auto., power steering, power brakes, mags $2995

74 CAPRICE Convertible, factory tape, power windows $4695

71 LEMANS Convertible, buckets $2995

75 THUNDERBIRD LOADED $8995

73 MERCURY MX Wagon, air, power windows, clean $3895

ALSO
A GOOD SELECTION of PICKUPS and CAMPERS

SEE US
ABOUT LEASING YOUR NEXT CAR.

2978 Douglas
382-9111
D-00319A

1967 DODGE DART, 4-DOOR, maroon in color, second owner, 56,000 miles, electronic ignition, CB headlights, new radial tires, slant 6 automatic 225, very good condition, $1200. 386-9772.

68 BEAUMONT S.D. REBUILT 396, cam, headers, 4-barrel, N50's on mags, 3-speed auto., new paint, new vinyl roof, power steering, power brakes, 383-6305.

65 CHEV IMPALA 2-DOOR HARDtop, 283 automatic, power steering, power brakes, $425 or best offer. 384-7587.

1973 PONTIAC, ASTRE WAKON, excellent condition, tested until June 1978. Offers on, $1500. 384-5603.

1967 VOLVO 123 GT, ELECTRIC overdrive, standard, radials, radio, excellent, $2300. Phone 592-1890, 5-9 p.m.

1969 DART 340 AUTOMATIC, ONE owner, never abused or raced. 67,00 miles, $2,500. 478-6763 after 6 p.m.

1976 TOYOTA COROLLA 1200, EXcellent condition, radio, 6 mounted tires, $2500. 598-5686.

'62 CHEV BELAIR, GOOD RUNning condition, $300 or offers, 595-0485.

1971 TOYOTA WAGON, REAL nice, standard shift, economical. $995. 477-0695.

'65 BUICK SPECIAL, V-8 AUTOmatic, radio, tested, good running condition, $300 or offers. 478-5866.

1973 CHARGER, 318, POWER steering, power brakes, ET mags, immaculate, offers. 477-6703.

CONVERTIBLE 1970 BUICK, mint condition, power, $1400. 595-6084.

1970 TOYOTA CORONA, 1900 CC, $995. 595-2629, between 3 and 7 p.m.

1975 TOYOTA DELUXE WAGON, many extras, excellent shape, $3000 firm. 388-7614 evenings.

69 CHRYSLER NEWPORT, GOOD condition. Offers. Phone 477-6821.

'61 PONTIAC, $100
595-2910

1969 TOYOTA COROLLA 1100, AS is, $500. 595-4523.

'69 CHEV STATION WAGON; good condition. 382-5259.

'73 ASTRE HATCHBACK, TESTed, tape deck, $1100. 479-4727.

'67 BEAUMONT 2-DOOR HARDtop, 283, automatic, $450. 642-5384.

150 CARS FOR SALE

ENSIGN CHRYSLER PLYMOUTH

JULY JUBILEE SALE

Cars Checked by Car Clinic Diagnostic Centre

Gov't Tested 2-Year Written Warranty

76 Volare S.W.
75 Valiant Duster
74 Montego MX
76 Dodge Aspen
75 Plymouth Fury Salon
74 Dodge Challenger
73 Mazda S.W.
76 Dodge Colt
72 Chrysler New Yorker
77 Fury Salon
76 B.M.W. 2002
74 Pontiac Ventura
73 Satellite Sebring
75 Datsun B210
74 Pontiac Astre G.T. S.W.
76 Volvo 244 D.L.
76 Chrysler Cordoba
76 Volare Premier
74 Ford Pinto
76 Valiant Duster
74 Satellite Regent S.W.
70 Buick Skylark
75 Volvo 164
73 Marquis Brougham
75 Buick Century
68 Ford Thunderbird
75 Toyota Corolla
75 Chrysler Cordoba
75 Olds Toronado
75 Olds Cutlass S
75 Pontiac LeMans
74 Ford Mustang II
76 Fury Salon
73 Mercury Montego MX
75 Plymouth Gran Fury
73 Chrysler Newport
75 Dodge Coronet
76 Gran Fury
75 Chrysler Newport Custom
69 Olds Toronado
75 Fiat 124
73 Olds Omega
76 Plymouth Arrow
74 Valiant Duster

No Down Payment 100% Bank Financing INCLUDING AUTO. INSURANCE O.A.C.

ENSIGN
Chrysler-Plymouth Ltd.
DOWNTOWN
YATES AT COOK
Dealer licence number D495A
386-2411
Open Weekdays Till 9:00

PANIC SALE! Have had bad motorcycle accident, must sell immaculate 1970 mid-sized Plymouth (same as Valiant) slant 6, automatic, power steering, new paint, radio, very clean. $11lish but very negotiable. Shawnigan, 743-9653.

'63 CHEVY WAGON, 283, 4-BARrel, standard, Cobra wheels, new clutch, complete brake job including master cylinder, dual lakers. $700. 595-2376.

GOING INTO BUSINESS, MUST sell 1974 Yellow Toyota Corolla, 42,000 miles, standard, immaculate condition. $1995 firm. 386-7664, after 5 p.m.

-76 FORD TORIO, NYLON INterior. 4-door, automatic, power brakes, power steering, original owner, city tested, 24,000 miles. Asking $3500. 478-1206.

1977 TRANS A.M. POWER steering, power brakes, tape deck. Only 6,000 miles. Asking $6,200. 478-0040.

HAVE PURCHASED TRUCK AND camper. Must sell 1973 Datsun 610. Only 22,000 miles. Asking $2,595. 479-9181.

CONVERTIBLE
1967 Dodge Coronet, V-8, power steering, tested till June 78, good shape. $1,350. 479-6933 after 6.

72 TOYOTA COROLLA, AUTOmatic, excellent condition, $2000 or nearest offer. After 5 p.m., 382-3254.

'68 FORD METEOR, EXcellent condition, new mags all round, asking $1100. 383-2434 agyer 5 weekdays, ask for Kerry.

1967 396 BEAUMONT 4-SPEED, many extras, $2,300. Phone collect, 112-743-5888.

RENAULT 16 TS, 1970, VERY good condition. Offers. 382-2622, 382-1049.

'67 CHEVY BEAUMONT, 4-DOOR, good condition, $750 or best offer. 477-3007.

66 MUSTANG CONVERTIBLE, new top, new brakes, new condition. 658-8042.

1966 PLYMOUTH FURY I, GOOD running condition, recently through safety check, phone 384-3653.

1973 EL CAMINO, 32,000 MILES, will consider older truck as part trade, 479-9844.

1969 DATSUN 510, 2-DOOR. GOOD running condition. $700 firm. 478-4064.

1976 DATSUN F10 HATCHBACK, 5 speed, radials, AM-FM, cassette, 4,500 miles. 595-2172.

'68 VW FASTBACK, STANDARD, good condition, runs well, $850. 479-6127.

'69 RAMBLER, 2-DOOR HARDtop, runs. 11-340 Island Highway.

1971 DODGE DART, SLANT 6, power steering, $1995. 479-8567.

1971 ELDORADO. ALL EXTRAS, including sunroof. 595-8984.

'69 CORTINA 1600 AUTOMATIC. Safety tested. 652-2707 after 5:30.

1964 CHRYSLER SARATOGA, tested 'til July 1978. $400. 652-2410.

150 CARS FOR SALE

DOUGLA
VOLKSWAGEN
PORSCHE
AUDI

DEMOS!

77 VW RABBIT Custom, 2 door. Leatherette, radio. Panama brown. $4495

77 VW RABBIT Deluxe. 4 door, automatic, sun roof, vent windows, radio, leatherette. Agate brown. $5795

PREMIUM USED

76 Capri II, 4 spd	$4795
76 Buick Skyhawk, AT	$4795
75 Austin marina, AT	$3195
74 Fiat 128 Wgn.	$1795
74 Celica ST	$3695
74 VW Dasher. 4 spd	$2695
73 Mazda 618 AT	$1795
73 Cortina, 4 spd	$1795
72 Vega, 4 spd	$1595
72 Toyota, 4 spd	$1795
71 Yoyota, 4 spd.	$1195
70 Viva, AT	$995
69 Cortina, 4 spd.	$1295
68 Cortina, 4 spd.	$895
66 Austin Cambridge	$895
64 VW Beetle, 4 spd.	$795

100 PER CENT FINANCING O.A.C. SCOTIA PLAN

Douglas Volkswagen Ltd.
Porsche - Audi
3329 Douglas Street
388-5466
Dealer Licence 00341A

LOWEST PRICES
IN TOWN AT
ART'S CARS SALES
642 Burnside E. 383-8302 DL-00286A

74 NOVA Hatchback, 4 spd.	$3995
71 MUSTANG Mach I	$3495
70 BARRACUDA convertible	$2995
63 PONTIAC convertible, restored	$1295
63 RAMBLER SW	$ 195

MANY MORE TO CHOOSE FROM

PAINTER
MOTORS LTD.

76 CADILLAC Coupe	$10,700
74 CHEV ¾ ton 27,000 miles	$4,195
74 FIAT 22,000 Miles	$1,995
73 MUSTANG Fast Back	$3,695
73 PONTIAC Ventura Sprint	$2,795
72 TOYOTA 1600, 4-speed	$1795
71 BUICK Centurion, air	$1995
70 COUGAR V-8, auto	$1995
70 CHALLENGER V-8 auto	$2995
69 FIREBIRD overhed cam	$2195
69 MALIBU 2 dr. Hardtop	$1895
67 MUSTANG V-8 auto. p.s.	$1895
65 T-BIRD, V-8, auto.	$2295

AND MANY OTHERS TO CHOOSE FROM
1513 QUADRA at PANDORA
D-00346A 385-0122

STREET LEGAL STRIP CAR '68 Nova, balanced and blueprinted 427, 4-speed, 456 Posi, roll cage, 6,000 miles on running gear. Interior and paint new. Serious inquiries only. $4800 or trade. 478-5280, 478-3461.

1975 FORD LTD, 4-DOOR, 10-PASsenger, V-8, automatic, power steering, power brakes, power back window, electronic ignition, 400 cubic inch engine. $5500 or best offer. 743-4671.

1976 ASPEN WAGON
SPECIAL EDITION
Powder blue with woodgrain trim. P.S., P.B., Auto., Radials. $5895. 477-7074.

1971 TOYOTA CROWN 8-PASSENger wagon, 6-cylinder, automatic, 45,000 original miles, roof rack, reclining bucket seats, $2000 firm. 478-8257 after 6.

1968 RAMBLER 4-DOOR, AUTOmatic, safety sticker, clean throughout, extremely good condition. $700. Phone 477-2193.

'75 TRANS AM 400. HURST 4 speed, am radio, electric windows, radials, 17,000 miles, $5,200 or offers. Call Ron or Allen 382-0708.

1973 CHEV CAPRICE 2-DOOR hardtop, power steering, power brakes, loaded with extras, 38,000 miles 656-5337.

1971 BUICK CENTURION. Equipped for towing holiday trailer, 47,000 miles. Excellent condition. 477-0038.

71 PINTO RUNABOUT WITH 8 track, good motor and tires. Ski rack and bike rack. 477-9985, evenings.

67 ACADIAN CANSO, 2 DOOR hardtop, 6 automatic, good project car. Lost interest — must sell. $300. 386-7151, after 4:30.

1974 LUXURY LE MANS, 2-DOOR hardtop, immaculate condition, fully equipped. Call 658-5652, evenings. Offers.

1969 OLDSMOBILE CUTLASS SUpreme, power steering, power brakes, power windows. $2200 or best offer, 595-2878.

61 VW BUG, RUNS. MOTOR weak, needs valve job. Body okay, trans and brakes good. $300, offers. 386-6596.

1970 CADILLAC SEDAN DE Ville, motor in top condition. New transmission. All Cadillac extras. $3,450. 642-5531.

71 VW 411, 56,000 MILES. FUEL injection, auto, excellent condition, $2,000. 652-3658.

1968 MERCURY MONTEGO, NEW Munro shocks, good condition. $1100 or best offer. 477-2372.

1972 TOYOTA COROLLA, STANdard 1600. 60,000 miles. Offers. 388-6944 evenings.

'72 MAZDA 1600—4-CYL—reliability plus—50,000 miles—$1200 —386-2643.

SECOND CAR, MUST SELL, '65 Rambler, good condition. 386-8082.

'71 CORVETTE, PANEL TOP. Best offer over $5500. 1333 Walnut.

'70 BEETLE, RECONDITIONED, 136,000 miles. $1300. 385-3776.

68 CHEV MALIBU, V8, 4-DOOR, power steering, radio. 385-7406.

'66 VW STATION WAGON, $495 or nearest offer. 383-7940.

1974 FIAT 128, GOOD RUNNING condition, no rust. Phone 388-4563.

1976 MAZDA 808, 2-DOOR, $1900. 382-7864.

'71 MONTE CARLO, EXCELLENT condition, lots of extras. 652-4187.

MUST SELL, '74 VW SUN BUG, $2595, offers. 595-2184, 2378 Zela.

150 CARS FOR SALE

METRO TOYOTA

72 Cutlass 'S'
75 Buick Skylark
75 Gremlin 'X', A.T.
74 Hilux, 4-speed, LWB
72 Hilux, LWB, A.T.
73 Datsun pickup
73 FJ40, 4x4
73 Capri
73 Mustang Mach I
74 Alfa GTV
76 Nova hatchback
76 Corolla 4-door, A.T.
76 Monte Carlo
76 Hilux Stake Box
75 Swinger 2-door
74 Nova, 6, A.T.
75 Maverick, 6, A.T.
72 Duster
72 Ranchero
77 Honda Hatchback
76 Corolla 2 Dr., AT.
76 Corolla 4 spd.
76 Corolla, 4 door
75 Mazda pickup
75 Datsun P.U., A.T.
74 Chev. Blazer, 4x4
72 Olds Cutlass
70 Olds Vista Cruiser
77 Mustang II, 4-speed

NO DOWN PAYMENT 100% FINANCING O.A.C.

NO REASONABLE OFFER REFUSED

Where The Lights Are Bright 'Till 10 At Night!

386-3516
Metro Toyota Ltd.
625 Finlayson
Dealer Lic. 00431A

METRO TOYOTA

HORWOOD MAZDA

IMPORTS
72 MAZDA 808 coupe, mags
69 VIVA sedan, automatic
69 MAZDA sport coupe
70 DATSUN 510 sedan
72 MAZDA 1600 sedan
72 CORTINA sedan
74 MAZDA RX4 cpe., auto.
75 VOLKSWAGEN Beetle
75 TRIUMPH Spitfire

DOMESTICS
65 MUSTANG. Mint
66 BUICK Special. Mint
69 OLDS ROYALE, 2-dr. HT
70 TORINO G.T. hardtop
72 CHEVELLE, 2-dr, HT
74 VALIANT sport coupe
68 COUGAR, 1 owner

WAGONS
63 FALCON Wgn., auto.
67 FORD Econo Van
70 MAZDA wagon
70 DATSUN 510 wagon
71 OLDS Custom wgn.
2—72 MAZDA 1800 wgn's.

All Cars Are Priced And 100% Bank Financing O.A.C.

HORWOOD MAZDA

Blanshard at Johnson
385-1451 D-00803A

MADSEN
MOTORS LTD.
2691 Sooke Rd. (Glen Lake)
478-5011

76 VALIANT, 4-dr., V-8, auto., P.S., P.B., radio $3895

75 FORD Granada, 2-dr. HT, 6 auto., radio, P.S., P.B., bucket seats, vinyl top $4195

74 OLDS Cutlass, all power, radio $3795

74 FORD Gran Torino Squire wagon, air cond., V-8 auto., radio, P.S., P.B. $4195

74 CHEVELLE, V-8, 2-dr. HT, radio, P.S., P.B., 2-tone $3495

MORE TO CHOOSE

71 HORNET 2-dr.	$ 995
70 VW Bug	$1395
71 OLDS 98, 4-dr., HT, air cond., all power	$2195
69 OLDS Cutlass, 4-dr.	$1695
68 BEAUMONT Wagon, good shape	$1295
68 VOLVO 144 sedan	$1295

MANY MORE TO CHOOSE FROM

BANK FINANCING
No Down Payment
Up to 48 Mos. O.A.C.
OPEN 9 A.M.-8 P.M.
DL 00569A

1965 MINI COOPER, FOR PARTS or whole, '72 engine and trans., lots of extras. 384-9274.

1974 malibu classic with power steering, power brakes, 350 H.P., good condition, $3,000. 382-7936.

67 CAMARO, BLACK, 4-SPEED, black vinyl roof, first reasonable offer takes. 382-1948.

1970 TOYOTA COROLLA STAtionwagon standard, good condition, $850. 595-2402.

71 VOLVO 142S 2 DOOR, 4 speed, excellent condition. Offers to $3,200. 383-6558.

1976 CELICA GT WITH TAPE deck and custom trailer hitch for sale. 388-5681.

1973 VALIANT SLANT SIX, PERfect condition 36,000 miles, $2750. 479-5348.

'72 VEGA HATCHBACK. $1000. Immediate sale. Mag wheels. 386-1660.

1974 CHEV 2-DOOR HARDTOP, excellent condition, offers. 477-9672.

150 CARS FOR SALE

McCALLUM DATSUN VOLVO
McCallum Motors Ltd.

FRESH TRADES FOR SALE

HOLIDAY DRIVING

74 FORD PINTO 2-dr., S.W. Auto. trans, radio, roof rack. $3195

76 CHEV. ¾-ton pickup and canopy, automatic $5395

75 DATSUN 710, 2-door, 4-speed, radio. $3495

75 AMC RACER, 2-door, automatic, power steering, power brakes, radio. Lots of room! $3495

73 TOYOTA COROLLA 4-dr. sdn., 4-cyl. auto. trans., radio. Gold in colour. Low mileage $2695

73 AUDI FOX, 2-door, 4-spd., radial tires. $2995

70 DUSTER, 2-door, hardtop, V-8 automatic, power steering, power brakes, radio. $1795

72 MAZDA PU, 4-speed, radials. $1895

75 HONDA CIVIC. 2-door hatchback, 4-speed, radio, new paint. $2995

67 CHEVROLET CAMARO. V-8, automatic, radio. $1795

100 POINT BCAA INSPECTED

DOWNTOWN
1101 YATES AT COOK
382-6122 Dlr. Lic. 00850A

COLWOOD
1836 Island Highway
478-1741 Dr. Lic. D-00850A

Speedway MOTORS LTD. VOLKSWAGEN PORSCHE AUDI

MID-MONTH WHOLESALE CLEARANCE

'74 Austin Marina ht	$1825
'74Audi 100 LS	$2987
'73 Pontiac Astre	$ 949
'73 Vega GT	$ 987
'72 Cortina Wgn AT	$1679
'72 Chev Wagon	$ 826
'70 Beetle	$ 899
'70 Toyota MK II	$1097
'70 Fairlane SW	$ 879
'68 Sunbeam Arrow	$ 596
'60 VW Beetle	$ 399

DOWNTOWN
971 Yates Street at Vancouver
Dealer Licence No. D-00486A
385-2415

Speedway MOTORS LTD. VOLKSWAGEN PORSCHE AUDI

SIDNEY CAR MART
Shop in Sidney and SAVE!
NEW and USED
Cars—Trucks—Motorcycles and Aircraft
9757 5th St. D01591A 656-2432

CONVERTIBLE
1972 Mercury Cougar, XR7 convertible, 78,000 miles. Power steering, brakes and windows, automatic, mag wheels, all round condition. Asking $2800. 658-5985.

'68 BARRACUDA, SIX CYLINDER, automatic, excellent condition, two winter tires back, chromes front, $1800 or best offer. 383-7225 after 6 p.m.

1966 THUNDERBIRD, EXcellent condition, P.S., P.B., AM-FM radio, all power options except air, 85,000 miles. Asking $4,000. Phone 748-2323.

64 BEAUMONT CONVERTIBLE, automatic, power steering, power brakes, good condition, $800 or offers. 478-2049.

1968 CORTINA 1300 DELUXE 2-door, standard, 1 year test, good tires, radio, excellent condition, very economical, $695. 382-8670.

MUST SELL 1972 PONTIAC STAtion wagon, V-8, automatic, excellent condition, best offer. 382-3484.

76 VOLARI STATION WAGON, $4400. Will consider small convertible or sports car as trade. 478-2249.

64 STUDEBAKER, EXCELLENT condition, will throw in second Studebaker in running condition, $600. 479-7762.

1976 CAMARO TYPE LT, EXcellent condition, 350 cu. in., automatic transmission, mag wheels, stereo tape deck. 477-7166.

MUST SELL 1972 CORVETTE, black panel top, excellent condition, $6500, Duncan 748-0773.

72 VEGA GT, 4 CYLINDER, AUtomatic, good transportation, tested to November. $1200. 474-1456.

'65 BUICK, GOOD RUNNING condition, new tires, tested. Offers 479-0269.

1961 MERCEDES 180, $400, needs some work. 642-5408.

150 CARS FOR SALE

SUBURBAN MOTORS

HOME OF
LINCOLN, MERCURY, MONARCH, METEOR, COUGAR AND XR7, COMET, BOBCAT, CAPRI II, FIESTA, AND FORD TRUCKS!

Late Model GAS SAVERS!

77 COMET. 6 cylinder, automatic, power steering, power brakes, radio. (DEMO). $4995

76 MONARCH, 4 door GHIA. 6 cylinder. (DEMO). $4995

76 BOBCAT, 3 door. 6 cylinder, automatic, power steering. $3995

76 BOBCAT, 3 door. 6 cylinder, automatic, power steering, power brakes, radio, woodgran siding. $4395

75 PINTO, 3 door. 4 cylinder, 4 speed. $2395

74 CRICKET, 2 door. 4 cylinder, 4 speed, radio. $1995

74 PINTO 2 door. 4 cylinder 4 speed, radio. $1995

SUBURBAN MOTORS
3377 Douglas St.
386-6131
Dealer Lic. 00863A

EMPRESS PONTIAC BUICK GMC

71 Cougar XR7	$2995
71 Mustang V-8, At.	$2895
70 Ford Pickup	$1995
72 Chevelle Wgn. V-8, At.	$1895

OPEN
Mon.-Thurs. 9-9
Fri.-Sat. 9-6
2867 Douglas at Topaz
382-7121 D.L. D01227A

'69 NOVA, 300 HP, $4500 INVESTed, some work needed, will sacrifice. Evenings except Saturday, 658-1197.

OFFERS
1975 Bronze Firebird, excellent condition, 350 automatic, extras. Low mileage. Call 385-0572.

'71 DART 2-DOOR HARDTOP. 6 cylinder automatic. Power steering, radio. 64,000 miles. Phone before 3, 598-8689.

1972 VOLKSWAGEN, NEEDS tune-up, asking $900. 477-6911 local 4209 during working hours, or 598-6749 evenings.

1974 COUGAR XR7, 351 AUTOmatic, power steering, power brakes, superb condition. Mechanically sound. 479-8328.

1974 VEGA GT STATION WAGON, 23,000 miles. 4 speed, tac, clock, like new. Tested. Spotless. Asking $2450. 595-8179.

THUNDERBIRD, EXCELLENT condition, 1967, offers to $2800, all power. 477-2773.

1970 DELUXE CHEV STATION wagon, $1,550. Must sell. 479-9149.

'63 VW, GOOD MOTOR, GOOD body, economical, $395. 479-5370.

73 PLYMOUTH BARRACUDA, good shape. $3000. Call Reg 478-7608.

HAVE BOUGHT NEW CAR, must sell 1973 Toyota Celica ST. Excellent condition. $2795. 477-1930.

1968 VAUXHALL VIVA. 24,000 miles. Good condition. $1,200. 592-0418.

FOR SALE. 1973 VEGA STATION wagon. Good condition. $1,100. 592-0998.

1971 MAZDA R-100, BLUE, 4 speed, radio, radial tires, good condition, $895. 595-1289 or 479-4228.

1963 ACADIAN STATION WAGON, 6-cylinder automatic, 68,000 miles, clean, tested, $550. 384-5827.

1966 CORVAIR MONZA, AUTOmatic, 2-door, hardtop, offers. 478-9176.

'69 CAMARO, 1 OWNER, EXcellent condition, offers to $2,200. 477-2309.

MOVING MUST SELL, 63 PONtiac. Excellent running condition. Cheap. 595-1340.

'73 VW BEETLE, GOOD CONDItion, radio, gas heater, 48,000 miles. 642-3302.

1968 FORD GALAXIE, GOOD condition, tested, asking $900. 477-0833.

1966 MUSTANG FASTBACK, 289 Cobra, 4-speed, Shelby-ized. $3,000. No triflers. 386-3038 after 6 p.m.

VW BEETLE, 1973, EXCELLENT condition, $1950. Roof rack, AM-FM. 385-5401.

65 PARISIENNE CUSTOM sport, excellent mechanical condition. $195 or trade. 384-6688.

1977 COROLLA SR5 LIFTBACK, 9,000 miles. Many extras. $4800. 474-1644.

1974 FIAT 128 STATION WAGON, excellent condition, $2695, offers, or Trade for larger car. 478-4968.

75 VEGA HATCHBACK, WHITE, 12,000 miles, mint condition. Offers. 477-0760.

1969 TOYOTA COROLLA, 2-DOOR, runs great, $550. 478-5633.

EXCELLENT BUY 69 OLDS F-85, tested. $800. Call antyime. 656-6378.

150 CARS FOR SALE

1973 MONTEGO MX 2 DR HARDtop. Equipped, $2150. 1969 Volks SW, auto., $995. 1975 Pontiac Astre, $1995. 1968 Volks Bus $895. Esquimalt Automart, Ltd. Lot 2, 2538 Government, 384-1014. D-00856B.

'74 FORD COURIER, TRAVELmate camper, 17,000 miles, offers or trade on small or sports car. 592-3529.

1966 VOLKSWAGEN, JUST TESTed, white paint, radial tires, motor and transmission rebuilt. $850 or offers. 658-5417.

'65 JEEP WAGONEER
4-wheel drive, Warn hubs, 6 cylinder, automatic, good condition, tent unit for roof, 592-1773.

1973 RX3, MAZDA STATION wagon, 26,000 miles, 1 owner, immaculate throughout, $3000. 479-5223.

1974 PONTIAC ASTRE HATCHback, 3 speed, 27,000 miles, other accessories, excellent condition, $2450. 478-4639.

1968 BUICK ELECTRA, 225, AIR conditioning, power seats, brakes, steering, $1,100 after 3:30. 384-0986.

'65 MALIBU, VERY CLEAN, must be seen! $2,400. 478-3802, 478-1122.

1966 DODGE CONVERTIBLE, $1550. '74 Mazda, 1 owner, 23,000 miles. $2250. 384-8864.

1975 VW BEETLE, RADIO, sunroof, special wheels. $2,000. 382-1255.

'72 DATSUN STATION WAGON, runs good, needs some body work, $700. 479-3110.

'71 DATSUN 510, EXTRAS, $1500. '56 Pontiac, needs work, $200. 385-0266.

1976 DATSUN F10 HATCHBACK, low mileage, excellent condition. $3,300. 479-7747.

72 MAZDA R100, EXCELLENT condition, many extras, sacrifice at $1200. 592-6583 after 7 p.m.

1968 PONTIAC 4 DR. HT. Equipped. Immaculate condition. 386-6582. Take trade. 384-1014.

'65 MUSTANG, NEW TIRES, dual exhaust, highest offer over $1000. Phone between 4-7, 595-5871.

1975 AMC GREMLIN, 19,000 miles, 6 automatic, immaculate shape. 478-5459.

'68 FIAT SPYDER, GOOD MEchanical condition. Offers on $600. 386-7991.

'74 FIAT, 128, 2 DOOR, 1 OWNER, excellent mileage, tested till May '78, $1,500 or offers. 642-5434.

'63 AUSTIN MINI, '68 998 CC COOper. Twin SU carbs, header. New brakes. $700 or offers. 383-6144.

1973 PLYMOUTH CRICKET, STAtion wagon, automatic, offers. 382-2691.

'55 CHEV TWO-DOOR BELAIR, best offer, 384-5873 after 6.

'69 OPEL RUNS EXCELLENT, new tires, $300. 474-2475.

$750 TAKES '68 ROADRUNNER, tested, runs well, 382-8043.

1970 GTO, NEEDS FRONTEND work, best offer. 385-0266.

'63 CHEVY II, TESTED, RUNning good, $200. 479-7965.

151 SPORT. IMPORT CARS

THE WEDGE
1975TR7, 4-speed, radial tires, AM-FM radio, BCAA inspected, British racing green, low mileage. Call Rich at McCallum Motors, 382-6122. DL No. D00850A.

WANTED: 1976 JIMMY, BLAZER or Ramcharger, with V-8, automatic. Trade for 1976 280 Z 2+2 with air, mags, radar detector, 15,000 miles. New is $10,000. Mr. Owens, 388-4334.

1974 TR6. 39,000 MILES. RUSTproofed and paint protection. 4 new Michelin tires. AM-FM cassette. Pace CB. $4,600 or best offer. 474-1716.

NEED BOAT, MUST SELL
1948 Chevrolet Fleetmaster, 36,000 original miles, unrestored and immaculate. Rated at over 90 points. Offers. 383-0627.

'74 FIAT X19
As new, sheepskin seats, mags, many extras. $4200 or near offer. Please phone 382-7235.

ESQUIMALT
1 bdrm. suite in three-plex. No pets please. $169.00 PM. Henderson Realty Ltd., 385-9741.

FOR SALE, 1947 AUSTIN SAloon deluxe, body and running gear in good shape. Interior semi-upholstered, no engine. $250. After 5:30. 383-9729.

1975 BMW 530 IMMACULATE condition. AM-FM radio. Quartz lights. Less than 15,000 miles. Offers on $11,200. 598-7745.

1976 HONDA CIVIC HATCHBACK, immaculate condition, many extras. Still under warranty. Al, 382-6840, after 6:30 p.m.

1972 FIAT COUPE, EXCELLENT condition, mechnically sound, recently painted. Asking $2295. 384-4547, 383-9005.

1971 MIDGET, GOOD CONDItion, new clutch, new Michelins, good top and tonneaus, $2000 or best offer. 382-8634 after 6 p.m.

1971 MG MIDGET, 37,000 MILES, wire wheels, new clutch. Everything good. $2400 or offers. 386-2030.

BANK REPOSSESSION: 1973 Toyota Celica, $2500 or best offer. Phone 382-2105, 9 to 5 or 595-1559 after 6, ask for Eric.

1971 MGB ROADSTER, OVERdrive, excellent mechanical condition, 50,000 miles, $2500. 652-4354 mornings or 5-6 p.m.

RARE MERCEDES, 190, SL sports car, white, beautiful condition, hardtop, 1962. Best offer. 598-5930.

1972 DATSUN 240Z, WHITE, 4-speed, front and rear spoilers, radials, mags. Coopers race car and parts. 479-6956.

1973 DATSUN 240Z. MANY extras. Offers. Phone between 5-6 p.m., 592-3464.

VERY CLEAN DATSUN 200 SX. 1977, offers on $4,500. 384-9508, 477-4464.

'73 MGB, GOOD CONDITION. 38,000 miles, $3000 or offers. 385-0185.

1974 FIAT 128 SPORT L, sunroof, excellent condition, Apt. 8 — 101 Ontario, 384-8774.

1971 TR6, NEW CLUTCH, AM-FM cassette, Esso Car Clinic tested. Best offer. 592-4013.

1968 TR 250, IMMACULATE. Must be seen. Serious inquiries only. 479-7535.

1972 TOYOTA CELICA, AM-FM, new radials, brakes, $1995. 478-0085.

'71 DATSUN 240-Z, IMMACUlate, many extras. 478-5130, after 5.

'64 CORVETTE. 327, 4-SPEED, hardtop and new soft top. Very clean. $5,900. 595-1418.

MUST SELL IMMEDIATLEY '71 MGB, lots of extras, excellent condition, 477-2708.

'74 260Z BCAA INSPECTED. Good condition. Must sell. Best offer. 386-8584.

'69 ROVER. 30-35 MILES TO THE gallon. Excellent condition. New radials, etc. 388-6275, pager 2815.

MERCEDES 280SE, 1970 MIODEL, like new, 49,000 miles. $8500. 78-6366.

1974 FIAT 19. EXCELLENT CONdition. New paint. AM-FM radio. Asking $3,700. 749-6229.

'75 MGB LOW MILEAGE, ROLL bar, small steering wheel, offers. 658-8029.

1963 SUNBEAM ALPINE, GOOD condition, excellent for summer. Best offer over $225. 595-8295.

'72 240Z, BLUE, AM-FM RADIO, mags, good condition, $3,750. 477-1327.

1971 BMW 2002, LOW MILEAGE, new Vilsteins. phone after 5:00 p.m. 595-7241.

'73 MAZDA, EXCELLENT CONDItion, good price. 656-6150.

1975 CORVETTE, 13,000 MILES, like new $8,000 firm. 746-4032.

1975 MGB, 27,000 MILES. $3700. 385-3194.

1967 TARGA 912, $4,400 OR BEST offer. After 5, 479-1816.

1969 ROVER 2000TC, $1695 OR offers. 595-7879.

1972 MGB FOR SALE, ASKING $2900 or best offer. 384-1502.

1968 VOLVO 142S, GOOD CONDItion, 79,000 miles. $1500. 384-9635.

1975 ALPHA ROMEO. RADIALS. AM-FM cassette. $6,500. 383-8038.

1977 CORVETTE, IMMACULATE, $10,200 or best offer. 385-4064.

154 TRUCKS, BUSES and VANS

ENSIGN
Dodge TRUCKS
AND RECREATION VEHICLE CENTRE

QUADRA AT CALEDONIA

JULY JUBILEE SALE

Top Quality Used Trucks

75 DODGE
B100 Sportsman Royal SE, 5 pass. wgn., V-8 engine, auto. trans., P.S., P.B., radio, 127" wheel base.

SALE PRICE $6494

NO DOWN PAYMENT
$188 FOR 48 MOS. OAC
STK. NO. 64491

PLUS
73 INTERNATIONAL PU
76 DODGE B200 Van
76 RAMCHARGER 4x4
75 DODGE ½-ton PU
75 DODGE Sportsman Royale van
76 DODGE power wgn.
73 DATSUN PU
69 DATSUN PU
69 FORD ¾ Ton

PLUS MANY MORE

SEE THE TRUCK SPECIALISTS AT

ENSIGN
DODGE TRUCK CENTRE
QUADRA at CALEDONIA
386-2411

Ask for Truck Sales
Dealer Licence D-495B

74 FORD CLUB WAGON CHAteau van, 8-passenger, V-8, automatic, power steering and power brakes. Excellent condition. $4500. 652-2372.

'65 JEEP WAGONEER
4-wheel drive, Warn hubs, 6-cylinder, automatic, good condition, tent unit for roof. 592-1773.

75 FORD EXPLORER, AUTO., P.S., P.B., real clean. 72 Econoline van, low mileage. 743-3792 or 749-3356.

1970 FORD ¾ TON, CAMPER special, 360 automatic, 52,000 miles, $2100. Phone collect 112-743-5888.

'66 FORD BRONCO 4X4, BRAND new paint, $1800? Or trade for camper. 386-9371 after 12 noon.

'56 FARGO POWER WAGON with winch, good running condition. $750 firm. 652-2027.

1971 CHEVY CUSTOM CAMperized van, V-8, automatic, many extras. 385-1864.

10X16.5 STEEL WHEELS AT $45 each. Victoria 4-wheel drive, 597 Hillside at Rock Bay. 386-6511.

'76 GMC VAN, ½-TON, STANdard, 6, fully insulated, panelled and camperized. $4800. 598-5530.

1964 FARGO PICKUP, 318 motor, runs, $375 or nearest offer. 478-6342 or 642-4358.

1968 GMC ¾, REBUILT 307, 4-speed, offers. 474-2637.

1969 VOLKS CAMPER, MUST sell, $1200 or best offer. After 6, 477-2114.

'68 VOLKSWAGEN VAN, EXcellent condition, $1,250 firm. 383-4798 after 5.

1971 FREIGHT LINER COE hauling B.C. — California. Phone after 7, 743-4476.

'70 INTERNATIONAL PICKUP, V-8, 4-speed, radio, $1500. After 6 p.m. 656-5829.

WANTED 1975 TOYOTA PICKUP long box, in good condition, 598-2859.

FREIGHTLINER, 72, 350. FOR sale possibly with contract. 478-8920.

1976 F250 RANGER, 4X4, BIG rubber with white spokes. Offers. 743-4568.

'76 DATSUN PICKUP, 17,000 miles, $3800. 749-6976. Call collect, evenings.

SNO-BIRD RECREATIONS LTD.
1640 Cedar Hill X Rd. 477-7713
Campers—Trucks—Van Inserts

62 FORD SCHOOL BUS, IDEAL for conversion to motorhome. Asking $2400. Call Ken 642-4546.

1964 VW VAN, WESTPHALIA. 479-4786.

74 DATSUN SPORT TRUCK. EXcellent condition. 383-8210.

65 MERCURY ¾ TON, RUNS well. What offers? 384-3603.

'69 FORD VAN, GOOD CONDItion, best offer over $1650. 386-6286.

72 MAZDA, 1800, WITH CANOPY, after 6. 642-4286.

1960 FARGO, BODY POOR CONdition, runs well, offers. 382-1834.

1970 FARGO VAN, CAMPERIZED, $3500 firm. 382-6475.

1961 INTERNATIONAL ½ TON, $500. 656-4584.

1974 GMC JIMMY, 26,000 MILES, 350 auto, P.S., P.B. $4800. 386-8064.

1968 GMC ½-TON, GOOD SHAPE, tested, offers. Call Ted, 382-6661.

154 TRUCKS, BUSES and VANS

MADSEN
MOTORS LTD.

74 FORD F100 4x4, V-8, 4-spd., short box, canopy	$5995
78 DODGE Karl-Van	$4995
75 FORD ¾ Club Cab, P.S., P.B., V-8, 4-spd., radio	$4795
74 FORD 1-ton on duals, V-8, auto., P.S., P.B., radio	$3995
73 FORD ½-ton Explorer, V-8, auto., radio, P.S., P.B.	$3495
73 FORD ¾-ton, sun roof, V-8, 4-spd., P.S., P.B., radio	$3695
73 FORD Courier, canopy	$2195
72 MAZDA Pickup, 4-spd.	$1495
69 CHEV P.U., 6-cyl. std.	$1295

BANK FINANCING AVAILABLE
2691 Sooke Rd. 478-5011
in Glen Lake D.L. 00569A

LOWEST PRICES
IN TOWN AT
ART'S CARS SALES
642 Burnside E. 383-8302 DL-00286A

71 VOLKSWAGEN Van	$1995
71 CHEV ¾-ton	$1995
71 FARGO ½-ton	$1995
71 DODGE ½-ton	$1695
69 FORD ½-ton	$1695
64 CHEV ½-ton and canopy	$ 695
19' GMC motorhome	$4995

LOWEST PRICED
4-WHEEL DRIVE
77½ SUBARU 4x4
$5,530
Plus freight, dealer prep.
BRIAN HOLLEY SUBARU
3319 Douglas St.
384-1161 DL00903A

MUST SELL — 1977 FORD EXplorer ¾-ton pickup, camper special, under 4,000 miles, V8, power steering, power brakes, automatic transmission, Ford custom canopy, with roof vents and sliding glass windows, new $7727, asking $7000. Call 478-7109.

ONLY A LOSER!
Would pass up this new 1976 Chev ½-ton, 6-cylinder, automatic, PB, 8000 miles, canopy, excellent condition, BCAA inspected. Call Rich at 382-6122, McCallum Motors, DL No. D00850A.

74 TOYOTA P.U.
45,000 highway miles, canopy, slide-in, sleeping-storage, unit, Q-I lamps, rear step bumper, mounted snow tires, premium condition, $3,000. 384-3373 or 479-1080.

ESTATE SALE
Owner acquired this Van with a unique exterior, Cougar lights with no back door, blue crushed velvet interior. This unique Van must be sold by this week. $3,000, firm. Ted 383-1753.

74 W100 4X4 POWER WAGON, ¾ HD springs, 360 V8, 4-speed, power steering, headers, big tires and wheels, extras. Immaculate condition. $5,300 or best offers. 478-9961.

OFF-ROAD DELUXE 76 CHEV, step-side, ½-ton, almost new, low mileage, $2000 off list. Many extras. 658-8528. Consider older El Camino or 4-cylinder in trade.

URGENT!
Must sell 1974 Jeep Cherokee, 4-wheel drive, Quadra-trac, $4800. All offers considered. Before 5, 477-0171, after 5, 479-6089.

1975 DODGE MAXI VAN, 1-TON, extended fiberglass roof, P.S., P.B., 17,000 miles, excellent shape. Asking $4800. 748-2820 between 4 and 8.

1963 CHEVROLET TRUCK, NEW tires, 6-ply on back, Buick motor, auto trans, fuel exhaust 4-barrel car, spare wheels and tires to go, $500 or best offer. 652-1210.

71 CHEVY CUSTOM DELUXE 350 V-8 Pick Up. Custom Camper available. 16" wide tires. Good condition. $2,650 with camper; $2,250 without. 642-4559.

'74 FORD F250 CAMPER SPEcial, power steering, power brakes, automatic, excellent condition. 478-9396.

1975 4X4 JIMMY HIGH SIERRA, top notch condition, will consider camperized van for part trade. Evenings 477-6108.

1962 CAMPERIZED VOLKSwagen van, reconditioned motor, new tires, new brakes. 595-8054, after 5.

1975 DODGE B100 VAN, V-8, AUtomatic, power brakes, power steering, many extras, 14,000 miles, $4800 or best offer. 383-2638.

FORD, 1975, 4X4, ¾-TON, BIG tires and rins, headers, air conditioning, winch, many extras, $5,000. 112-537-5804.

LEN BARKLEY
INTERNATIONAL
New and Used Trucks
517 Herald 388-5508

72 VW WESTPHALIA RAISED Dorper roof, 76,000 miles, rebuilt engine, very good condition, tested till March '78. $3900. 478-4669.

'67 JEEP WAGONEER, P.T.O. winch, new tires and brakes, good condition, $1850. 598-5788.

1964 MERCURY ¾ TON PICKUP with Sportsman fiberglass canopy, $1200. 642-3058.

1972 GMC 1-TON VAN, PARTLY customised, needs body work. 477-2830.

1964 CHEV VAN, BODY FAIR, runs well, $550 or best offer. 478-7561.

1964 FARGO PICKUP, 318 motor, runs but needs minor work, $375 or nearest offer. 642-4358.

65 JEEP WAGONEER. REBUILT transmission and transfer case. Offers. 592-3395.

1973 DODGE ½-TON WITH camper, 26,500 miles, mint condition, $3950. 479-7683.

1969 DATSUN ½ TON, VERY good condition, $1050 or best offer. 478-4058.

1972 FORD CAMPER VAN, ECOnomical six, excellent condition. Call 595-3336.

1970 FORD ¾ TON FLAT DECK with stake sides. Offers, to $1500. Call 595-1151, 9:00-4:30.

69 DODGE FARGO ½ TON WITH canopy, rebuilt 318, 3 speed automatic, $950. 656-7094.

75 FORD 4X4, LOW MILEAGE, good tires, 4 speed, Vista canopy, excellent shape, $6,500. 478-5359.

74 ECONOLINE VAN, POWER steering, automatic, low mileage. 598-6567.

57 VOLKSWAGEN VAN, NEW motor. In primer. Must sell immediately. 386-7683.

MOVING VAN FREIGHT BOX, 14', lined inside, good condition. 383-1328.

1971 CHEVROLET HALF-TON, V8, standard, excellent condition, $1900. 382-4484.

1968 CHEVY WINDOW VAN, long wheel base, mechanically sound, low mileage, $1200. 479-6956.

1961 MINI WOOD WAGON, 1100 cc., mechanic's special. $250. 595-1103, 11 to 3 p.m.

1972 TOYOTA PICKUP WITH canopy, good condition. $1995, offers. 652-3101.

158 TIRES

Remodeling SALE

DROP IN and See our renovated premises and take advantage of our many

INDOOR SPECIALS ON Wheels and Tires

D & D TIRE
1620 BLANSHARD
382-7283

FOUR — 16" FORD SPLIT RIMS, $35 each, $42 with tires. Phone 478-5633.

F60-14 BELTED ROAD HUGGERS on slotted mags. Set of 4, $100. 478-7977.

NEW BELTED 670Z15 6-PLY. Rat. $20. 385-4508.

160 PARTS, ACCESSORIES

CAR SOUND
AM-FM radios, tape players, cassette and 8 track in-dash radio-tape player, Jensen speakers. On premise installations.
B.C. SOUND & RADIO SERVICE
931 FORT 383-4731

OPEN NOW
Come and see Victoria's largest stock of Hi-Performance auto accessories and parts.
Mon.-Fr. 9-9, Sat. til 5
D. G. AUTO
3244 Douglas 382-4012

SPRINGS
We sell and install DENDOFF Overload and helper springs (leaf and coil) for cars and trucks, including import models. 384-0213.
—Parts and Repairs—
LOGAN'S R.V. SERVICE CENTRE
650 Burnside near Douglas

392 CHRYSLER HEMI, DISASsembled; Austin 1500 cc engine and standard transmission; Triumph standard transmission; '66 Renault, whole or parts; Miscellaneous Triumph and Austin parts; Four 670x15 6-ply tires. Best offers on all. 478-9774.

FORD TOP LOADER 4 SPEED including new clutch assembly, Mr. Gasket shifter, and bell housing. $350. 2 60-66 Ford or Merc truck brake drums, $25. 479-8167, 384-0167.

CHEV, 4-BOLT MAIN, SMALL block, 327, heads, 2 sets hydraulic lifters, 1 Crower cam, 1 350 h.p. G.M. cam, 4 barrel manifold and carb. Wanted: aluminum manifold. 478-7498.

RADIATOR REPAIRS, FAST TOP quality repairs at Maurice's Auto Body, 427 Beta St., phone 386-3381. or 384-8094. Located behind the Burnside Pay and Save Gas Station.

VICTORIA 4-WHEEL DRIVE
FREE WHEELING HUBS for any make of 4-wheel drive. D-13531.
597 Hillside at Rock Bay 386-6511

VW MOTORS
Rebuilt $250 up, exch., VW parts and repairs. Import Car Centre, 2810 Rock Bay, 382-1815.

HAVE 2 180 GAS ENGINES, 59 Mercedes Benz, for parts. If interested come to 1220 Rudlin Street.

1964 COMET CONVERTIBLE, offers or will trade for Volkswagen. 382-0690.

WINCH, FRONT AND REAR checkerplate bumpers, fits Ford. 652-4187.

OLD CAR PARTS, MOTORS, wheels, etc. also, 35 Hudson parts, 479-4642 after 6.

URGENTLY WANTED FLY wheel for 1966 Ford 6-cylinder 200 cu. in. 592-6583.

1976 HOLIDAYER 14 FT. camper trailer, completely equipped, $2500. 642-3058.

MINI-MOTOR EXCELLENT CONdition, some spare parts. 479-2153.

HARDTOP FOR MGB. $300. 477-4762.

WANTED: 4 FORD FLAT-HEAD V-8 blocks to rebuild. 477-6357.

2 WEBBER CARBURATORS, 42DCOE, $150. After 5:30, 383-9729.

162 AUTO REPAIRS, SERVICE and TOWING

RICHARD'S MOBILE AUTO REpairs, breakdown service, tune ups, repairs. Anywhere, anytime, flat rate of $12 hr. 383-5856 home, 388-6275, pager 367 on the road.

TOYOTA REPAIRS, TUNE-UPS, overhauls, also will convert automatics to standards. 382-5930.

SCRAP CARS HAULED.
478-9571.

166 CARS AND TRUCKS WANTED

WANTED TO BUY
TOP QUALITY CARS
DePape Motors Ltd.
1407 Broad St. 384-8035

ESQUIMALT AUTOMART LTD.
480 ESQUIMALT 382-7195
CASH FOR YOUR CAR OR TRUCK
WE ALSO CONSIGN

TOP DOLLAR PAID FOR CLEAN cars and trucks. Call Ben Madsen Motors, 2691 Sooke Rd. 478-5011. No triflers please.

NEED REAL GOOD BODY FOR '66 to '68 Cortina GT. 479-3509.

WANTED: 1972-73 PORCHE 914. Phone Chris, 385-6664 after 5 p.m.

LANDROVER WITH LONG BOX
656-4528

168 CAMPERS, TRAILERS and MOTOR HOMES

WE'RE REDUCING

Our New & Used INVENTORY

LOOK AT THESE PRICES

"TRAILERS"

77 TRAVELAIRE 17', fully equipped	ONLY $4895
77 TRAVELAIRE 19' Tandem	ONLY $5995
77 TRAVELMATE 14' w-toilet	ONLY $3895
77 TRAVELMATE 16' w-toilet	ONLY $4595
77 RUSTLER 20' Tandem	ONLY $5795
76 BEELINE 22'	ONLY $6595
76 BEELINE 24'	ONLY $6795
77 PROWLER 19'	ONLY $5795
77 PROWLER 31', double bed	ONLY $7995

"MOTORHOMES"
1977 JAMBOREE, loaded with equipment incl. twin air cond., six sleeper, steel construction. Now priced at only $1800.

23' 1977 TRAVELAIRE-ROYALE, deluxe in every way on Ford chassis. Now priced at only $1950.

PLUS
GOOD BUYS ON USED TRAILERS

HAPPINESS IS AN RV FROM
COASTLINE
1621 Island Hwy. 478-0933 (Across from Colwood's Farmer's Market). Mon.-Sat. 10 a.m. 'til 9 p.m., Sun. 1-5 p.m. D-113719.

1974 14' TRAVEL-MATE TRAILer, 3-way fridge, heater, toilet, used 1 month, new condition. $3100. Phone 384-5155.

QUICK SALE
'66 Blue and white 14' Shasta trailer, sleeps 5, icebox, stove, clean. $550. 477-3626.

EUROPEAN MOTOR HOME. Fridge, stove, toilet. Sleeps 6. 30 m.p.g. $4,000 value or trade automatic pickup. 656-6329.

TENT TRAILER WITH PROpane tank, stove, and heater, excellent condition. 477-7601.

11' CAMPER, FULLY equipped, including toilet, hydraulic jacks, $2,500. 592-7792.

16' TRAILER, SLEEPS FOUR, heater, ice box, stove and oven, $850 or offers. 658-8856.

1968 25 FT. PYRAMID TRAVEL trailer, self-contained; sleeps 8, $3,500 firm. 743-4568.

ALL STEEL UTILITY TRAILER, 6x4, all lights. 474-2062.

TENT TRAILER, $200.
478-1476.

CAMPERETTE, FULLY PANelled and insulated. 478-9786.

SOFT TOP TENT TRAILER $250. 652-5592 between 4-9 p.m.

SMALL CAMPER, 49X79X21" inch base, $350. 478-7494.

168 CAMPERS, TRAILERS and MOTOR HOMES

GREAT SELECTION
TENT TRAILERS
11 models from $1295
TRAVEL TRAILERS 13'—31'
MOTORHOMES — All Sizes
TRADES WELCOME!!
Propane — Accessories
Service — Sani-Station
BOOK TENT TRAILER
RENTALS NOW!

IMPALA CAMPING WORLD

Ph. 656-5504 DL00248B
10077 Galaran Rd., Sidney

S. J. PEDEN LTD.
VANGUARD

SEE THE COMPLETE LINE of quality VANGUARD recreation vehicles. Motohomes, van conversions, trailers, campers and 5th wheels. All in stock for immediate delivery.

PARTS AND ACCESSORIES

RENTALS
VAN TOPS INSTALLED

S. J. PEDEN LTD.
2855 Quesnel St.
D-13432
386-3464

OKANAGAN
CAMPERS — TRAILERS
— REPAIRS —
We install HITCHES
PARTS SPECIALS
3-Burner Hot Plates $34.95
Waste Water Tanks $11.95
Fire Extinguisher $10.95
Open 'til 9:00 Thurs. and Fri.
LOGAN'S RV SERVICE CENTRE
650 Burnside near Douglas
384-0213

GALAXIE CAMPER, 11', KING-size bed over cab plus dinette makes down room divider. Porte-Potti and vanity sink, stove and range hood plus oven. Propane and 12-volt fridge, battery in camper. Kitchen sink with elec. water pump. Thermostat furnace. Like new condition plus added wool broadloom. Insulated to ski-hill weather. $4750 or offer. Truck also available. 966 Saturna Place.

75 TIOGA 23 FT. MINI-MOtorhome V-8, auto., P.S., P.B., air, stereo, with 4-pce. bath, oven, 3-way fridge, dual holding tanks, only 30,000 miles. $11,200, will take trade. Phone 384-1014. RUSS HAY LEISURE PRODUCTS LTD. 2538 Government.

MUST SELL
Immediately — going into business. '72 Dodge camper van—raised roof, excellent equipment throughout. Come see and make an offer on $6000. Everything considered. 592-2182.

FOR RENT
TRAVEL TRAILERS
13' TO 22'
656-3411

1972 FORD ECONOLINE, 6 CYLinder automatic, complete self-contained professional van in excellent condition. Contains sink, three burner stove, large ice box, plenty of cupboards, awning, roof vents, etc. Must sell, asking $5200. 477-0947.

DISTINCTIVE ECONOLINE 18 ft. van, custom built, steel and glass canopy, self-contained, offers to $3995, 656-1349 evenings, weekends.

SOFT TOP TENT TRAILER, sleeps 4, propane stove and tank, table, new mattresses, new tires. Good for small car. $600 or offers. 477-1253.

1975 LIONEL 85 HARDTOP, TENT trailer, sleeps six, stove, icebox, sink, tote-a-potty. Privacy curtains. Like new condition. $1900. Lots of extras. 383-4481.

'74 DODGE TRADESMAN 200 Maxi-Van, V-8 automatic, power steering, power brakes, 16,000 miles, raised roof, fully camperized. Asking $7200. 598-8140.

17' SHASTA 12 VOLT, 110 VOLT, 110 volt. Toilet, shower, sleeps 6. Hot water read to go. $2200. 652-2507.

TRU-LINE CAMPMASTER SOFT-top tent trailer with add-a-room, good condition, sleeps 6. Asking $500. 656-1226.

13 FT. TRILLIUM, LIKE NEW, stove, sink, ice box, toilet, awning, light fibreglass, sleeps 4, $2750. 479-5886.

RENT WINNEBAGO AUGUST 8-12, September on through, sleeps 6, winter rates available. 479-1047, 479-1043.

Aristocrat 16' trailer, sleeps 6, 2-way refrigerator, range with oven, toilet, furnace, awning. Mint condition, $3200. Phone 479-3687.

22' 1972 TANDEM TRAVEL trailer, fully self-contained, sleeps 8, reasonably priced at $3995. For further information call 382-4028.

28' VANGUARD FIFTH WHEEL trailer, air conditioner, as new. $7500 or trade for boat. 537-5149, 537-2823.

SLIDE IN CAMPERETTE, COMplete with fridge, stove, eating area and plenty of storage space, $425. 477-9740.

1972 TRI-STATE TRAILER, 20' fully contained, $3,000, at Mountain View Trailer Park. No. 20, Shawnigan Lake or 592-6565.

1971 TRAVELAIRE 17½', fridge, stove, toilet, sleeps 6, must be seen. In excellent condition. $3,000, offers. 477-7070.

TRAVEL TRAILER, WHEELS and frame. Electric brakes. $300. Phone after 5, 479-5903.

'74 16 FT. TERRY, SLEEPS SIX, good condition, asking $2100. 383-5298.

FOR RENT — TWO 15' TRAILers, Universal hitch available. For August and September. 477-9672.

FULLY SELF-CONTAINED, 17½' Tauros, like new, used one month, 478-7867.

CAMPER FOR IMPORT TRUCK, as new. Fully equipped. Offers to $1800. 479-3728.

HOMEMADE CAB-OVER camper, insulated, sleeps four, $250. 382-3490.

1971 WESTPHALIA, NEW ENgine, weekend afternoons, 652-2211, weeknights 477-0218, $3650.

1968 FORD ¾-TON TRUCK, AND self-contained camper, 1973 Nomad, 479-0138.

1972 FORD SUPER VAN, FULY camperized, great on gas, like new, only $5,800. 477-0947.

MOTORHOME FOR RENT FROM Aug. 13, $175 week, 5c mile, 477-0968, 477-2333.

22' VANGUARD MOTOR HOME. Low mileage. Many extras. As new, $13,500. Owner, 656-4809.

'71 WINNEBAGO, 22' CLASS A motorhome, with roof air and Onan power plant. $12,500. 385-0025.

8' ALASKA-STYLE CAMPER, boat rack, stove and furnace, ice box, best offer. 478-4088.

1976 BEACHCOMBER, 15' TRAVel trailer, fiberglass lightweight, $3100. Call 383-6301.

12' SHASTA TRAILER, SLEEPS 4, icebox, propane stove. $900. 382-4658.

SACRIFICE 17' GLENELLE trailer, fully equipped, $1700. 478-2044, anytime.

1972 TRAVEL TRAILER
27' Master Coach, excellent condition, $5,300. 478-2277.

19' GMC MOTOR HOME, MUST be seen, sacrifice at $3995. 479-8707.

CANOPY FOR SALE, OPEN FOR offers, to view 384-8586, 388-6149.

TRULINE TENT TRAILER, sleeps 6, $350. 383-3578.

CAMPERETTE, SLEEPS 4, SINK, stove, icebox, $700. Call 382-8368.

CANOPY WITH 4 WINDOWS FOR 8' truck box. $150. 656-3677.

168 CAMPERS, TRAILERS and MOTOR HOMES

DOMINION MOTORS

HOME OF
LAYTON — HOLIDAIRE TRAILERS

GALAXIE
CAMPERS and CANOPIES

CHINOOK
MOTORHOMES

"USED SPECIALS"

70 SHASTA 13 ft. trailer with furnace, stove, oven, fridge, hassock, toilet, sleeps four $1495
75 TERRY 24 ft. trailer, fully self contained, air conditioner, ducted heating, sleeps four $5995
72 CAPRI hardtop TENT TRAILER with 2-burner stove, ice box, spare tire, sleeps six, in good condition $1295
70 TRAVELAIRE 15 FT. Fridge, furnace and toilet $1850
73 PROWLER 17 FT. Fully self-contained $4295
60 PATHFINDER 19 FT. Fully self-contained. Ideal for summer home $1895

FRIJILOK automatic, safety latch for your fridge door, $3.95.

PARTS, ACCESSORIES
REPAIRS

HOURS OPEN
MON. to SAT., 8 A.M. to 5 P.M.

1703 BLANSHARD ST.
(Across from Hudson's Bay parking lot), Victoria, B.C., 385-5012.
Dealer Licence Number D-00448A

FENNELL'S
TRAILER SUPPLIES LTD.

Parts—Propane—Repairs
CANOPIES

2 styles of VAN-TOPS

Custom Building and Van Conversions

652-3941
6459 Patricia Bay Hwy.
OPEN 7 DAYS A WEEK

BOB'S
MOBILE HOMES LTD.
25 Crease 386-3623
DL 00414A

USED TRAILERS
18' '75 KIT tandem, awning, fully self-contained $4850
18' '72 ARISTOCRAT, fully self-contained $3875
20' '73 HOLIDAIRE, tub model $4475
15' '66 ARISTOCRAT $1750
21' '76 NOMAD, as new $5695

TRAVEL TRAILERS
5th WHEELS
MINIHOMES
PARTS — PROPANE
SERVICE

WILLE MOTORS
LARGE SELECTION of RECREATIONAL VEHICLES

SEE our CAR AD
in Today's Classified
CLASS 150

WILLE MOTORS LTD.
3240 Douglas at Cloverdale
382-2313, OPEN 9 'til 9 P.M.
D-00840A

CUSTOM CAMPER AND TRAILer cushions, any size or shape. If you have an unusually shaped cushion, we can make it to your exact size and shape.
TILLICUM FURNITURE
2612 Sooke Rd., near Jacklin 478-0522

DOGWOOD TRAILER SALES
PARTS — PROPANE
RANDELL TRAILERS AND CAMPERS 478-6841
2630 Deville Road
Dealer Licence D-27940
Highway 1 at Millstream Rd.

A CHOICE FOR UNDER $3,000
1972 GMC Ralley Wagon, camperized with raised fiberglass roof or 1969 GMC ¾-ton with 10 ft. self-contained camper. Both in serviceable shape, but need only one. 743-2005.

FOR RENT WINNIBEGO 26' Chieftan. Air-conditioned, sleeps 6, $250 per week, 1000 miles per week at no charge, excess miles at 25c per mile. 386-7586 or 652-2508.

74 DODGE VAN MOTORHOME
V-8, auto., P.B., 3-way fridge, heater, sink, raised roof, only 19,000 miles. $6995. Take trades. RUSS HAY LEISURE PRODUCTS LTD., 2538 Government. 384-1014.

RUSS HAY LEISURE PRODUCTS LTD.
2538 Government 384-1014
"Fold Down Trailers"
BUY—SELL CONSIGN
Enquire re: RENTALS

11 FT. CUSTOM-BUILT CAMPER, propane stove with oven, fridge, furnace, toilet, self-contained, sleeps 6 and baby, jacks and extension. Bumper included. $3000. 592-7502.

CANADA'S 1977 MOTOR HOMES — 19' Fleury (Duals, steel frame); 25' all fiberglass Leocraft. Jackson's, 974 Goldstream. D000044A.

RENT — MINI WINI, AIR CONditioned, speed control, available September 18th, $160 per week, 8c per mile. 478-6368.

'76 8' LI'L DARLIN, TRUCK camper, used four days, stove, furnace, icebox, $1600. 642-5644.

BOAT LOADERS. CUSTOM-MADE for campers, mini-homes and vans. 478-3796, 478-2754.

169 MOBILE HOMES AND PARKS

GARDENERS DELIGHT
12x68, 3 bdrm. with family room, add on, 3 sundecks and patio. Huge yard with garden area. Friendly Mobile Homes, 474-1288 24 hrs. DL 01635A. Mill Bay 743-5564.

NEED A NEW 14' OR DOUBLE WIDE?
2 or 3 bedroom. We have pads available in several locations. Friendly Mobile Homes, 474-1288 24 hrs. DL 01635A. Mill Bay 743-5564.

CLOSE IN—5 MIN. TO CITY
2 single wides. 2-bdrm. models. Financing arranged or take over payments. Friendly Mobile Homes, 474-1288 24 hrs. DL 01635A. Mill Bay 743-5564.

2-BEDROOM 4 SEASON MObiles, extra room, patio, tipout garden landsaped. Near bus, stores, adults. Jackson's, 974 Goldstream Ave. D-00044A. 478-5812.

FOR RENT 12x68 3-BEDROOM in family park. Also gives you option to buy.
BUY RIGHT with
Corwil DL01541A 474-1811

12X68 2-BEDROOM PREMIER Moduline on private waterfront lot. Washer and dryer, also 8x14 unfinished addition. Reduced to $17,000 firm. 595-1327.

FOR SALE — 24X44 DOUBLE wide in first class, well run park. Furnished, skirted, patio, landscaped, 245-4768.

14' WIDE
TRIANGLE HOMES (Victoria) Lt.
D.L. 01668A 478-1774

IF YOU FEEL YOU MUST RENT
Rent to buy. 12x68, 1975 model. Friendly Mobile Homes, 474-1288, 24 hours. DL 01635A.

LOG HOUSE
1550 sq. ft. Ready to be delivered or can quote on your choice of plans. Friendly Mobile Homes, Victoria 474-1288, 24 hrs. DL01635A.

1974 MARLETTE DELUXE, 12X68, two large bedrooms, large living room, large sundeck, many extras. 478-5607.

1974 NEONEX ESTATE 12X68, 3-bedroom with extras call after 4 p.m. 478-1675.

SACRIFICE SALE 1972 DOUBLE wide Commodore. Any reasonable offers accepted. 642-5734.

12X50 UNFURNISHED IN ADULT park, available immediately. 658-8618 after 5 p.m.

12X62' PARAMOUNT, 2 BEDrooms; offers. Phone 743-5226.

169 MOBILE HOMES AND PARKS

Friendly Mobile Homes

BUYING OR SELLING?
For a sincere interest in your needs call:

1-1002 Goldstream Ave. Victoria
Vic. 474-1288 Mill Bay 743-5564
24 Hours DL01635A

BRAND NEW LAKESIDE HOME! LUXURY ABOUNDS IN THIS 1152 sq. ft. beauty with the most serene landscaped setting in Victoria! Picturesque lake off your patio, running creek at side! Large den has wet bar. Master bedroom has ensuite with Roman tub, separate shower stall. Formal dining room has china cabinet and patio doors opening to 12'x30' verandah. W-W carpet. 5 appl. An exceptional home, reasonably priced! Ask for Grant, 474-1811. Corwil, D.L.01541A.

$100,000 HOMES
would love to have this beautiful lakeside setting. Lake is only 20' from your verranda. Woods at your front door and a creek beside. A more suitable location for this 1152 sq. ft. home would be hard to find and only 15 mins. to downtown.
BUYRIGHT with
Corwil DL01541A 474-1811

ABBACADABRA
We can't perform magic, but we have placed most of our clients in new homes. This 64x14 Bendix is available in a family park with school and shopping a short distance away. Payments start at only $240. mo.
BUYRIGHT with
Corwil DL01541A 474-1811

OPEN HOUSE
ALL DAY WED. and SAT.
See this immaculate 12 by 64 2-bedroom mobile home in country surroundings. at 1490B Admirals Road. Leased private lot. Glassed in sunporch. Winterized cabana. Attractively landscaped home with garden. 385-2903.

IN TRI-WAY MOBILE HOME park — 12'x64' Rollohome, complete with deluxe range and fridge, carpet throughout. Lovely paneling with hardwood kitchen cabinets. A truly lovely home set up on a choice lot; also, 12'x44' Safeway 1 bedroom, free-standing fireplace in living room, situated on small easy-to-maintain space. Phone 384-8791. Totem Trailer Sales. DL31297A.

14' WIDE HOMES
GOLDSTREAM MOBILE HOMES LTD.
Modern Park Space
Available with all Sales
478-1751 2894 Jacklin Rd.
DL01280A
NOW OPEN for your convenience
Mon.-Fri. 9 a.m.-8 p.m.
Sat. 9-5 Sun. 1-5

MANY EXTRAS
24x64 deluxe, double wide, large lot, dining room, 13x20 living room, family room, 2 full baths, 4 bedrooms, full spacious basement with brick fireplace, 12' patio door, possibility to purchase lot. Sooke ocean views. $29,900 firm. 642-5511.

1440 SQ. FT. D.W.
This is a large home located in family park in a beautiful country setting. 3 bdrms. plus family room. Ensuite plumbing, centre island kitchen. Friendly Mobile Homes, 474-1288 24 hrs. DL 01635A. Mill Bay 743-5564.

RETIRING?
Like a lovely 2 bdrm 12x68 in a beautiful treed setting? Close to lake. Sundeck, fenced yard for privacy. Friendly Mobile Homes, 474-1288 24 hrs. DL 01635A. Mill Bay 743-5564.

FOR SALE BY OWNER, 24X52' Chancellor in Lannon Creek Park. 3 bedrooms, 2 bathrooms, many extras. Custom-built sundeck and carport. Tool shed. All as new. Landscaped. Illness causes sale. Phone 642-3679, after 6 p.m.

NOW THIS IS NEAT
A 12x68 3-bdrm. that is spotless. Carpeting throughout. Sundeck off reverse aisle. Shawnigan Lake. Family welcome. Friendly Mobile Homes, 474-1288 24 hrs. DL 01635A. Mill May 743-5564.

OWN THE LAND TOO!!
$328 a month buys a beautiful new home just under 1,000 sq. ft. on a fully serviced 1 acre lot, not far from Victoria. Close to all shopping etc. Ask for Grant, 474-1811 Corwil! DL01541A.

5 MIN.—DOWNTOWN VICTORIA!
New 2 or 3-bdrm. with utility rm. On city bus! Skirted and sundecks! Quiet, secluded spot. Own for $220 month. Full price $19,998! Ask for Grant, 474-1811. Corwil. D.L. 01541A.

EXCEPTIONAL LOCATION!!
A beautiful spacious home on Victoria bus route, all stores nearby, gorgeous landscaped corner lot! Very serene. Under $14,500. 474-1811, Corwil, DL-01541A.

1975 HOMCO, 12X68, 3-BEDROOM Mobile Home, skirted, comes with 6x12, enclosed porch, washer, dryer, fridge and stove, on 100x170 private lot, with 5-year lease in Sooke Centre, $20,000. 642-3390.

1976 MODULINE 24X40 DOUBLE wide on pad in Lake Air Park, Shawnigan Lake. 3-bedrooms, extra clean. Reduced to $17,500 for quick sale, offers considered, shed included. 478-2510.

ROBINHOOD
SALES AND SERVICE INC.
New and Used Homes
Dealer for Manco and Homco
2714 Sooke Rd. 478-9517
Open 7 days a week. DL 00422A

TO RENT OR PURCHASE, 3 bedroom fully furnished. 478-5637.

178 SUMMER HOMES, COTTAGES, RESORTS

OLD ENGLISH BED AND BREAKFAST
Quaint waterfront Lodge, sandy beach, oysters, clams and swimming. Close to golf and tennis, reasonable rates. Call collect 339-2771, Kyebay Guest Lodge. Comox.

WEIR'S BEACH RESORT
Sandy beach, heated pool, rustic summer cabins, campsites, trailer sites, store and recreationroom. 18 miles from Victoria. Reservations. 478-3323.

SHAWNIGAN LAKE CABIN FOR rent, August 7 to 20. Large lot and wharf. 478-4032 or 385-5335.

181 TOURIST ACCOMMODATION

NEW
NEAR CENTRE
Color TV, bath, shower kitchen with dishes, parking, elevator, near bus stop, everything supplied, near bus stop, everything supplied, no maid service. Pool and sauna privileges. Studio suite weekly $85 per week, $250 to $260 per mont. One bedroom suite, $110 per week, $325 to $335 per month. 386-2612 day or night.

WATERFRONT FULLY SUPplied cottages, camp grounds, boat rentals. Chartering and tie-ups. 112-245-3000.

185 CONVALESCENT AND REST HOMES

ACCOMODATION AVAILABLE IN private home in Sooke for elderly lady needing care. 642-3773.

190 ROOM and BOARD

ROOM AND BOARD AVAILABLE for men only in spacious home, good nourishing meals, 24-hour coffee privileges, color TV, laundry, etc. Work Point area. Phone 382-4028.

CRAIGMYLE
GUEST HOME
Rooms available, 595-5411

COMFORTABLE ROOM FOR student or working men, reasonable. 592-7484.

193 ROOMS TO RENT

FAIRFIELD, SHARE 1500 SQ. ft., wall-to-wall, utilities included, $125 each. 598-5537, 383-7343, 5 to 8 p.m.

MODERN FURNISHED, SLEEPing room and kitchen privileges, lady, 25 years and over, references. 386-1549.

TOLMIE AND DOUGLAS, $60 per month. Christian atmosphere. 388-7705.

BACHELOR SUITE WITH UTILIties, $125, includes heating and electricity. 383-3309.

193 ROOMS TO RENT

ROOMS IN LARGE HOUSE near beach, share facilities. Call Eugene 383-3528, evenings.

CLEAN, FURNISHED ROOM, kitchen facilities, working man, male student. 592-6615.

ROOMS $35 A WEEK AND UP, full maid service. 385-5380. THE CHERRY BANK HOTEL.

ROOM FOR RENT, WALL TO wall carpets, share bath and kitchen. $100 inclusive. 595-0931.

197 HOUSEKEEPING ROOMS TO RENT

COOK-FAIRFIELD, SMALL NICEly furnished, newly decorated, own appliances, share bathroom, females only. $100. 386-0065.

UNFURNISHED HOUSEKEEPING room for rent. Ladies only. Reasonable rent. Apply Yates Hotel, 712 Yates St.

$80-$120 MONTHLY, FAIRFIELD or Oak Bay. Kitchenettes, newly decorated and furnished for ladies. 479-4353.

ROOM FOR QUIET MALE PENsioner. Fridge, stove, and sink. $90 a month. 384-5485.

ROCKLAND AREA. NEWLY DEcorated furnished room with fridge and hot plate. 595-1858.

FURNISHED BASEMENT ROOM. Male pensioner only. $55. James Bay district. 384-0904.

HOUSEKEEPING ROOM FOR older man, non-drinker. 1255 Pandora.

CLEAN HOUSEKEEPING ROOM, walking distance to town and park. 384-1663.

$85. WALKING DISTANCE TO town. Open for rent, 11 a.m. to 1 p.m. 1157 Johnson Street.

NEAR CRAIGDARROCH CASTLE, quiet location close to town, kitchenette. 592-2265.

CLOSE TO TOWN, AVAILABLE August 1st, phone after 6 p.m. 386-1027, closed Sundays.

200 APARTMENTS TO RENT UNFURNISHED

GARDEN CITY PROPERTY MANAGEMENT LTD.

Cozy 1 bedroom apartment, centrally located. Reasonable rent. 383-1447, 388-5194.

1608 Quadra. 1 bedroom, fully self contained, main floor $140; all utilities included.

611 ADMIRALS RD.
1 and 2-bedroom suites, close to all amenities. Reasonable rent.

2 character bachelor suites. Private entrance. Available immediately.

Potential 20,000 sq. ft. of leaseable space for retail, professional or general services in fast moving Colwood Shopping Centre. Built to your specifications. Plans available, for more information call 388-5194.

1 bedroom suite at 1264A Park Terrace, Esquimalt. Available immediately.

831 ELLERY
Large bright newly painted 2-bedroom suite from $212. Located in Esquimalt. Children and pets welcome. 1 month rent free with 6 months lease. 477-5472 anytime or 386-2374 (caretaker after 5 p.m.)

Cozy redecorated 1-bedroom suite. Available immediately. James Bay.

Super deluxe Townhouse 1940 sq. ft., 3 bedrooms, 2 bathrooms, rec room. Available immediately.

Comfortable 2-bedroom, 4-plex for a small family. Available immediately. Pets welcome.

Colwood, 3-bedroom side-by-side duplexes, children and pets welcome.

Beautiful 3-bedroom home, fireplace and many extras, Brentwood Bay.

3333 Keats, spacious 3-bedroom. Upper suite in lovely home, patio, yard.

Ste. 202-920 Hillside. 388-5194.

ATTRACTIVE SUITES TO RENT

1 LARGE 2- and 3-bdrm. suites available in this modern 20-suite block. Children are welcome. Rents range from $224 for a 2-bedrm. and $313 for a 3-bedrm. Contact Mrs. Wildy at 382-5938.

2 WELL BUILT modern block. 1-and 2-bedroom units available. Children welcome. Reasonable range of rents. Contact Mr. Stuart for details, 388-9893.

3 NEW 12-SUITE BLOCK. One-bedrm. suites available. Contact Mrs. Furniss at 383-6185.

4 CENTRALLY LOCATED ON FORT STREET. One-Bedrm. suites available. Rents range from $170. Contact Mr. Smith at 595-5827.

Complete Property Management
(A Div. of D. F. Hanley & Associates Ltd.)
477-7284

250.00 1 BR Fairfield, deluxe Condo, in quiet adult block. Panoramic views of city and sea.
276.00 3-BR Esquimalt, split level Condo in family building, close to schools, shopping and buses. Avail. now.
450.00 2-BR Gordon Head, 2 bath, designed for the executive couple. Amenities include sauna and swirlpool. Avail. now.
159.00 1-BR Beach Drive adjacent to Marina, each suite includes its own washer and dryer and fridge, stove. Sorry no children. Avail. Aug. 1.
233.00 2-BR Esquimalt, lovely suite in smaller building, rent includes heat, water, and hydro. Close to shopping. Children welcome. Avail. Aug. 1.

BALMORAL COURT
SEVERAL UNIQUELY DESIGNED
1-BR. APARTMENTS
Now Renting from 205.00 per month resident caretaker and coin-ops. Located on quiet street very close to town.

877 ELLERY ST.
2 BR CONDOMINIUMS
Available to rent at apartment prices 290.00 - 300.00 per month. All major appliances included. Children Welcome.
PEMBERTON, HOLMES LTD.
1000 Goverment St. 384-8124

Convenient Location
CLOSE TO TOWN
1138 VIEW ST.
This brand new apartment will be ready for occupancy on August 1. Comprised of 1 and 2-bedrm. apts. with extra quality carpets and drapes. For details on the reasonable range of rates, please contact COMPLETE PROPERTY MANAGEMENT at 477-7284.

LA PALOMA APTS., DALLAS ROAD WATERFRONT — 1-bedroom suite available now $203.04
EL FLAMINGO APTS., DALLAS ROAD — bachelor suite available now. $170.03
WESTCHESTER APTS. FORT ST. — 1 bedroom suite available now, $146.20
VIKTOR APTS. HUMBOLT ST. — bachelor suite available now $162.41
OAKVIEW APTS. CHRISTIE WAY — 1 bedroom suite available Aug. $135.79
GRANADA COURT, FAIRFIELD AREA — 1 bedroom suite available now $178.76

For further information call
KER & STEPHENSON LTD.
680 Broughton St. 385-3411

885 OLD ESQUIMALT RD. APT.
$190 1-Bdrm., top floor
August 1st and Sept. 1st.
$232 2-bdrm. top floor Sept. 1st.
477-7026 or 383-0888

200 APARTMENTS TO RENT UNFURNISHED

FOR THE WESTCOAST LIFESTYLE WE OFFER THE

3RD DIMENSION

Quiet, adult apartment living that includes:
—Individual interior designs
—Deluxe appliances
—Recreation room
—Wall-to-wall carpeting
—Underground parking
and many other features
Located in the quiet Fairfield district
THE 3RD DIMENSION is only minutes from shopping, recreational facilities, and Beacon Hill Park.
Deluxe two-bedroom suites now renting, from $305-$375.
OPEN FOR INSPECTION THIS WEEKEND SATURDAY & SUNDAY, 1 TO 4.
1511 OSCAR ST.
For further information and viewing, contact
Bob Craig 388-6061

SEASPRAY PROPERTIES LTD./REALTORS
386-3124

WHY WASTE TIME?
phoning a half dozen landlords and running around to keep all these appointments.
PHONE US! Choose an apartment from the many we have to offer. Here are some of our new buildings:
ROYAL GRAHAM—2648 GRAHAM
CEDAR HILL PL. —3142 CEDAR HILL
DONEGAL APTS. —2533 DOWLER PL.
790 DOMINION
QUADRA TERRACE —902 CALEDONIA
1253 ESQUIMALT RD.
ROCKMERE MANOR —1144 ROCKLAND
404 DUNDAS
1333 PANDORA
946 BALMORAL
GRAHAM HOUSE —1110 QUEENS
FRANK STAPLES 477-9177
KIM GILES 385-8310

DOWNTOWN
New 1 and 2 BR suites in cozy building.
Beautifully appointed.
All modern amenities.
Unusual design.
Underground parking.
Close to everything.
Children welcome.
From $200.
815 RUPERTS TERRACE.
Across from Vic General
Phone 388-9683 or 477-3065.

KAMEL POINT VILLAGE
Dallas Road, available now — three 2-bedrooms, adult building only. Available August 1st — 2 and 3-bedrooms, children permitted, modern deluxe suites, nicely landscaped, sea and mountain views, close to town and on bus route. From $252-$295. Sorry, no pets. Please call after 5 p.m. 383-6938.

CLEAN AND BRIGHT
1-bedroom self contained apartment, wall-to-wall carpeting, private entrance, heat and cablevision supplied, centrally located on Empress Ave. $190 monthly. Adult building. No pets. Please call 383-0640.

TWO YEARS — SAME RENT
Brand new 2-bedroom suite. Master bedroom has ensuite plumbing, fridge and stove, large closets, parking included, 10-minute walk to library, theatres and downtown shopping. Call 382-3721 or 385-2556.

MALORI GARDENS
760 Queens Avenue. A quiet new building, walking distance to all downtown amenities. One bedrooms only left. Sorry, no pets. Phone 388-6806.

Only 1-1 bedromm left $180 p.m. Available Aug. 1st. WALKING DISTANCE TO TOWN. W-W, balcony, heat included. Parking and laundry. Apply Ms. Palfrey 388-4271.
J. H. WHITTOME CO., LTD.

UPPER FORT ST. AREA
A very lovely 1-bedroom suite is available now or Aug. 1st. Renting for $183.17 with no increase for over a year at least. This is a very quiet building. Please call 595-1210. No pets.

PUSSY CAT WELCOME
Large one-bedroom view apartment in quiet block. $200. No street noise. Lampson St., Esquimalt area. Hardwood floors, heated outdoor pool, adjoins tennis courts. 386-1028.

VIC WEST
Clean, quiet block, with wall-to-wall, drapes, cablevision, heat, parking, sauna and rec. room. Bachelor suites from $139 and up. After 4 p.m. 386-7645.

NO HYDRO BILL, ALL YOU PAY is your phone. Newly decorated large 1-bedroom suite with balcony. $195. Available now. No pets. Bill Weiss, Gardener Realty Ltd. 385-7721. Eves. 598-8443.

BACHELOR, ONE-BEDROOM, and two-bedroom suites available, August 1, and August 15. From $195 per month. Small pets welcome. Chamberlain Walk, 1841 Oak Bay Avenue. Manager 598-1120.

LANGFORD — 2 AND 3 BEDroom suites in new garden apartment. Children's play area. Call at 108—636 Granderson Rd. or phone British American Realty Ltd. 474-1630.

FAIRFIELD, QUIET 1-BEDroom, close to park, shopping, bus. Fridge, stove, laundry, heat, cablevision. Suitable older lady. Non-smoker. $165. 383-4575.

2 BEDROOM APARTMENT, ALL utilities including cable, $250. Also 2-bedroom duplex, utilities extra. Washer, dryer, fridge, stove. 642-3829.

SPACIOUS 2-BEDROOM APARTment with extra large kitchen on back street near Cook and Padora. $234. 592-2503 or 592-6602.

ONE BEDROOM, SELF CONtained suite, prefer only retired person, $162 including services. 477-5066. 1160 Richardson.

ESQUIMALT NEAR NADEN, two-bedroom and one-bedroom suites, good view, kids welcome, ½-month rent free. 385-4832.

BACHELOR SUITE — $165. Quiet, modern block, Fairfield area. 710 Vancouver Street. 386-6461.

ESQUIMALT: 2-BEDROOM apartments, heat, hot water, cablevision, $221.89 and up. Children welcome. 382-8018.

2-BEDROOM BASEMENT SUITE, stove, fridge, private entrance, no pets, $200 per month including utilities. Near K-Mart. 477-8269.

AVAILABLE AUG. 1, TWO-bedroom suite in quiet Oak Bay area. Adults only, no pets. $202.31. Phone 598-2367 or 386-2111.

TWO BEDROOM, THREE BEDroom, usual amenities plus cable, parking, storage. Naden area. 384-7392.

COLWOOD, DELUXE ONE-bedroom apartment, all utilities included, no pets, no children, $225 per month. 478-6366.

2330 QUADRA. CHILDREN WELcome. 3-bedroom, $265. 658-5393, 658-5781.

FRIDGE, STOVE, HEAT INCLUDed, three bedroom apartment for rent, $260. 479-3570.

1 BEDROOM SUITE IN QUIET block, 1249 Fort St. Older tenant preferred. 383-6554 after 5 p.m.

200 APARTMENTS TO RENT UNFURNISHED

Western HOMES Ltd.

1037 CLOVERDALE AVE. 386-3494

LOCATION
Ten month old building central to almost everything. On dead end street yet very close to bus stops going in all directions. Bachelor suites and one and two bedroom suites from $160 per month. Phone the manager Mrs. Kenny at 383-9139 or Western Homes Ltd.

HILLSIDE
One two-bedrooms and bachelor available now. Close to Hillside Shopping Centre and Camosun College. Rents start at $131.00. Phone the manager Mrs. Lund at 384-9279 or Western Homes Ltd.

ESQUIMALT
1-bedroom apartment in character house avail. now. Rent of $150. Includes fr. and st.

PENSIONERS
One bachelor suite available now near Beacon Hill Park, $105.20 p.m.

ESQUIMALT
3 bedroom duplex. Rent $300 includes fr. & st. Avail. August 1st.

ORCHARD HOUSE
1 bedroom condominium. Rent of $250 p.m. includes fr., st., swimming pool, heat, swirlpool, etc.

ESQUIMALT
2-bedroom condominium, $300 p.m. plus utilities. Available now.

SAANICH
1-bdrm. duplex. Available Aug. 1, $175 p.m. includes fr. and st.

BEACON HILL PARK
1-bedroom apt. Aug. 1st. Rent is $98.16.

WESTERN HOMES LTD.
386-3494 (24 hrs.)

TIRED OF MOVING
Craigflower House
CHILDREN WELCOME
WE HAVE A LEASE PLAN THAT OFFERS YOU TWELVE MONTHS RENT FOR THE PRICE OF ELEVEN.
Nobody likes moving frequently so call now to view and get yourself settled into relaxed living. We offer a central location on a bus route near Kinsman Gorge Park, all levels of schools, Gorge Vale Golf Club and all kinds of shopping.

CALL NOW TO VIEW
384-0249 477-0176
477-8646 385-0135
Ted Hackett Construction Ltd.

970 KINGS ROAD
LOCATION
Central, close to town and shopping centres.
Bus stops at front door.
STYLE
Attractive, bright suites featuring large, private balconies.
1-BEDROOM SUITES ONLY
VALUE.
$169-$195
Adults only. No pets.
Telephone Resident Manager, 383-9802 or 382-3721.

Lady Essex — 270 Simcoe Street, 382-1082, sauna, swirl pool.
$210.94 — 410, one bedroom.
$179.59 — 107, one-bedroom.

Lord Essex — 240 Simcoe Street, 382-1082, sauna, swirl pool.
$235.29 — 313 one-bedroom and den.
$192.79 — 203, one-bedroom.
$227.17 — 202, one-bedroom.
$251.25 — 406, two bedrooms.

Lord Michigan — 235 Michigan Street, 384-4654, exercise room, sauna.
$179.3 — 109 one-bedroom

All rents are current.
For further information call:
BROWN BROS. on BLANSHARD
385-8771 (anytime)

ASCOT HOUSE
1357 Morrison Ave.
(close to Jubilee)
Ideal location for hospital personnel. Go dutch on rent. Corner suites from $270. Carpets, drapes, stove, fridge, elevator, hot water, ample parking.
Phone Mr. Mackey Ste. 402
Phone 598-6711 12-2 p.m.
Phone 595-6278 4 p.m.-8 p.m.
or 385-0991 answering service

Harbour Towers
Available — August 1st
1-Bedroom Suite
Available—September 1st
1-Bedroom suite,
Phone 385-2405

NORTH HILL
3 1-bedroom suites available, $187. Resident manager, 388-9026.

AVAILABLE NOW, HOUSEKEEPing room, furnished, share bath. Available August 1st, furnished housekeeping room with kitchenette, suitable for mature, reliable person without children or pets. Close to town and bus line. Phone 384-1033.

NOW!
THE SENTINEL
With reduced rates for that better apartment, phone 385-1249, for one and two-bedrooms on all floors.

CAIRN VILLA
Park-like setting, secluded area, 1 and 2 bedroom suites, including heat and cablevision, 713 Cairn Rd., off Old Esquimalt Rd., 383-3239.

NEW NEAR DOWNTOWN
1-bedroom $265; 1 two-bedroom, $285. Hartnell House, 386-2812 day or night.

DOWNTOWN, CLEAN 1 BEDroom apt., $175, 1322 Broad St. Not suitable for children or pets, 386-3928.

LANGFORD 1002 GOLDSTREAM, large 1 bedroom drapes, fridge, stove, washer, dryer, vacant, adults, no pets, $225. 477-4925.

1013 VANCOUVER ST., 1-BEDroom apartment, ground floor, $190. See resident caretaker or call Royal Trust, 388-4311.

1-BEDROOM APARTMENTS ON Grant St. $151.90 and $161.90, includes heat, cablevision and parking. Royal Trust, 388-4311.

VANCOUVER ST. NEAR CATHEdral; 2-bedroom suite, front corner, in quiet, adult block, $202.80. Royal Trust, 388-4311.

2-BEDROOM APARTMENT, from $224 to $236; 3-bedroom apartment, $278. Children welcome, no pets. 386-9510.

JAMES BAY, ONE AND TWO bedroom, bachelor, Utilities included. 385-8571, 592-7678.

2-BEDROOM, SEPARATE ENtrance, utility room, yard, heat included: $230. 382-4946.

JAMES BAY, 1 BEDROOM FROM $192.75. Close to bus, shopping, waterfront 385-5930.

WATERFRONT — ONE AND two bedroom. Utilities included. Month free rent. 385 7861, 592-7678.

200 APARTMENTS TO RENT UNFURNISHED

JAMES BAY
TOWNHOUSE

Modern 2-bedroom from $277 and $305.

Newly decorated, spacious 2-bedroom, available immediately. Suitable for 2 adults or family, $175 and $250.

ONE BEDROOM

Newly decorated, spacious 1-bedroom, available immediately, $190.

BACHELOR

Newly decorated at $170

PHONE RENTAL OFFICE
388-4243

Orangewood Manor
4026 QUADRA ST.
New Building
Situated in a natural treed setting, yet conveniently located on direct buslines and close to major shopping.
Featuring:
—Large workshop with workbenches, table saws and lockers
—Pool and sauna
—Roof garden with lounging area
In understanding of your moving day blues — ask about our Consideration Clause.
Rental Office: 479-3223
or: 388-5471
—One Bedroom —from $210
—Two Bedrooms—from $265
Sorry — No Pets
CONCORD DEVELOPMENTS

AVAILABLE IMMEDIATELY
2-bedroom condominium Oak Bay, hot water, heat, drapes and appliances included, $325., references, mature tenants.

1 bedroom condominium, highrise, 19th floor, swirl pool, swimming pool, putting green, lawn bowling, view of city, and inner Harbour, heat and hot water included. $295.

1 and 2 bedrooms, Esquimalt, from $170, heat hot-water, and cablevision included. Suites up to 1100 sq. ft., children welcome.

Call 388-6474 between 9-4, Mon. through Fri., 592-2142 evenings and weekends.

Available Now
991 CLOVERDALE
Bachelor $149
2 BR from $250
INCLUDING HEAT AND CABLEVISION.
Also Penthouse Unit with Sundeck $780
OR 385-0991 Answering Service

Craig House
SPACIOUS — SPACIOUS
2 BEDROOMS FROM $238.50
1 BEDROOM $185
Modern block, infants welcome, 5 mins. to town, bus at front door.
383-5591 479-1435 658-5900

UPPER FORT AREA
NEAR JUBILEE
INDOOR POOL
Available now or Aug. 1st., a lovely 1-bedroom suite, renting for $201.56 monthly. Also available Aug. 1st., a bachelor unit for only $183.48. Call now to view 595-0864 or 595-3205. Adults only, no pets, please.

2 BR $225
Bach. $159
Fridge, stove, drapes, carpeting, laundry room, cablevision included. Bus stop at door, 7 min. to down town. 478-0225, 384-6383.

GORDON HEAD
TOWNHOUSES
Available immediately, spacious 2 bedrooms, private patio, 1½ baths, finished rec room, washer and dryer. Minutes from school and shopping; family oriented living, no pets. Professionally managed by Edgecombe Properties. $305. 1 year lease. Call 477-5422, anytime.

ELDON PLACE APARTMENTS
We will help pay your moving costs. Come and view spacious apartments with indoor pool, sauna, sun patio. Swirlpool, pool table, hobby room. On bus route 7 minutes to downtown. Close to shopping centre. Bachelor to 3-bedroom units from $185 in near new building. 386-0614.

VICTORIAN APT.
SPRING ROAD
1 bachelor suite at $140. 1-bedroom suite $160. Parent with child welcome. Heat, hot water and cable incl. Res. Mgr. 385-2584.
British American Realty Ltd.

WATERFRONT CORNER SUITE
Two-bedrooms, 1½ baths, walk-in closets, quiet location with lovely views from all windows, building situated at the water's edge and features pool, sauna and games room. Adults only, no pets. Call resident-manager, 385-4022, before 10 or after 4 p.m.

TOWNHOUSES, UNIVERSITY Garden Homes, 2 and 3-bedroom, close to shopping and schools, 1½ baths, family room, cablevision, washer-dryer hookup, includes stove and fridge, parking, spacious lawns. Children welcome. No pets. $306.25 to $372.25 .595-5313.

NORTH SHELBOURNE
Vacancy available now in near new deluxe apartment on Midgard. One bedroom on third floor. Very quiet building near University. $210. per month. Bill McCarter — Henderson Realty Ltd. 385-9741.

CAMELOT APARTMENTS, 1-BEDroom, $174.74, adults only, no pets, 477-4320. 3820 Shelbourne.

2 3 bedroom suites one up, one down, utilities paid. Mt. Tolmie area available now. 595-6784.

200 APARTMENTS TO RENT UNFURNISHED

WINDSOR COURT
252,254, 258 Gorge Rd. E.
Large comfortable suites in adult apartment complex. These spacious units include heat.
For your enjoyment and recreation we offer 50-ft. heated indoor pool, swirl pool, saunas, squash court, tennis court and universal gym.
1 bedroom suites $215-230
2 bedroom suites $270-$300
2 bedroom, 2 full bathrooms $320
Sorry
No Children or Pets
Resident Managers
Mr. and Mrs. Hand 383-5059
Mr. and Mrs. Noad 383-0509
Mr. and Mrs. Anderson 384-1855
Office Mon. to Fri. 9-5
388-4555
McArthur Park Estates

CHILDREN WELCOME
ONE SMALL PET ALLOWED PER SUITE
NEW BUILDING
For the children covered play area and outside playground. For the adults access to sauna, pool room and table tennis. We pay half of hydro bills. Phone resident manager, 382-8090, office 384-9793.

GORDREAU APTS.
(129, 131, 135 GORGE RD., E.)
Quietly located on the banks of the Gorge Waters, we offer you a completely modern apartment with large sundecks, featuring:
Swimming Pool
Swirl Pool
Sauna
Recreation Area
One-bedroom suites from $195.00.
Two-bedroom suites from $265.00.
For appointment to view, please call resident manager at 382-0981, 383-6436, 383-0530 or
For further information call:
BROWN BROS. on BLANSHARD
385-8771 (anytime)

NEW BUILDING BY
CENTRAL PARK
1017 QUEENS
QUIET — PRIVATE
—Moving expenses to $100
—No damage deposit
—Free parking
384-7164 or 384-6723

QUADRA WOODS
4036 Quadra
A new and secluded apartment complex yet only minutes from downtown. Situated on 5 acres of wooded property, we can offer something different to you in apartment living.
Rents from
Mr. Harris — 479-5688
Mr. Tamke — 479-7837
Mr. Darling — 479-0119

HYBURY HOUSE
3868 SHELBOURNE ST.
1 and 2-bedroom suites available—includes swimming pool, sauna, JACUZZI, billiards and free heat.
477-9601
COMPETITIVE RATES

NOW RENTING
SANSAR APT.
1140 HILLSIDE
Large 1 and 2 bedroom suites, wall-to-wall carpeting, drapes and deluxe appliances.
Close to shopping, downtown and recreation facilities.
From $180 to $260
Open House this weekend, Saturday and Sunday 1-4.
For further information and viewing contact resident caretaker, Mr. Morris, 385-0456.

WEDGEWOOD TERRACE
1655 CHAMBERS
Large 1-bedroom stes. low rent, close to downtown, no children, no pets, adult block. Phone 384-6353.

BACHELOR APARTMENT IN QUIET MODERN BUILDING, WITH ELEVATOR, CLOSE TO BUSES, OAK BAY AREA, NO CHILDREN OR PETS, NO RENT INCREASE FOR ONE YEAR, $149. 595-3403.

OPPOSITE SEARS
Available Aug. 1st, is a 1-bedroom suite in this convenient location, renting for $189.79 per month. For further details, please call 592-1761. Adults only, no pets.

JUBILEE AREA, 1-BEDROOM apartment on top floor with balcony, near shopping and on bus route, $181.30 month. See resident caretaker, 1760 Fort or call Royal Tust, 388-4311.

The Glenwood, 206 Oswego St., James Bay area, suites for Aug. 1st. Bachelor — $147.?? One-bedroom $177.45. Two-bedroom $210.16.
MONTREAL TRUST 386-2111

ONE-BEDROOM, $170. 1255 DENman Street. Available August 1st, 3rd floor, includes fridge, stove, heat, cable, wall-to-wall carpet and parking. Close to bus. Call 383-4980 after 6 p.m.

BRIGHT 1-BEDROOM APARTment, stove, fridge, wall-to-wall, drapes, cable, balcony, laundry facilities, controlled entrance, on bus route, close-in Burnside Area. $190. 388-7891.

ESQUIMALT DISTRICT
Available now. 1 bedrooms from $188, includes heat, cable and water. Close to shopping plaza. Sorry, no children or pets, 385-8967.

200 APARTMENTS TO RENT UNFURNISHED

UNIVERSITY AREA
CAMPUS COURT
1631-1641 McKenzie Avenue
—Totally unique
—Deluxe 1 and 2 bedroom suites from $195.
—Close to shopping and recreation
—Buses at the door
—Tennis court
477-0011 477-2613

FAIRFIELD
1-bedroom apartments for rent near Beacon Hill Park. $188 per month. Children welcome.
477-0011 385-0088

CLOSE TO SCHOOL
CHILDREN WELCOME
One-bedroom and bachelor apartments for rent from $171.75. 382-0088, 477-0011.
Crescent Construction Corporation

MANCHESTER COURT
(565 MANCHESTER ROAD)
MAKE YOUR NEXT MOVE TO MANCHESTER, BRIGHT, NEW, LARGE ONE- AND TWO-BEDROOM SUITES, EXTRA LARGE SUNDECK, QUALITY APPLIANCES, PRICED FROM $275.00 FOR TWO BEDROOMS AND $215.00 FOR ONE BEDROOM PLEASE CALL OUR RESIDENT MANAGER AT 386-3615 FOR APPOINTMENT TO VIEW OR:
FOR FURTHER INFORMATION CALL:
BROWN BROS. on BLANSHARD
385-8771 (ANPTIME)

REDWOOD PARK
(155, 157 Gorge Rd., East)
Enjoy the summer — pay September rent and move in now. Wall to wall comfort in a bright new suite, located on the quiet Gorge waterfront, featuring:
Large, bright suites
Swimming pool
Sauna
Covered parking
Recreation area
Resident managers
Priced to rent from $220 for one bedrooms and $300 for two bedrooms. For appointment to view please call 382-6407, 383-6735 or:
For further information call:
BROWN BROS. on BLANSHARD
385-8771 (anytime)

NOW RENTING
The Princess Pembroke
1020 Pembroke St.
1 Bedrm. $155-$220
2 Bedrm. $245-$295
Close to stores and bus, within walking distance to town. Children welcome. No pets. Please Call Mr. John Johnston, 386-3692.
CHATEAU ROCKLAND APTS. LTD.

CAPTAIN'S WALK
NEW BUILDING
1357 Esquimalt Rd.
(Past Admirals Rd.)
1 AND 2-BEDROOM SUITES FROM $195
Phone manager, Apt. 403, 384-0834, or Ans. Service 385-0991 anytime.

FIFTY FIVE BAY
Large bright 1-, 2- and 3-bedroom suites with carpet, drapes, stove and fridge.
Fully furnished suites also available.
Spectacular views of Inner Harbour and city lights.
Skylight exercise room with sauna.
Sun court opens onto Vic West Park with bowling green and new tennis courts.
Convenient bus stop.
We pay half tenants hydro.
Sorry, no children or pets.
PLEASE CALL RESIDENT MANAGER: 383-8251

RENT FOR TWO MONTHS GET THE THIRD MONTH FREE
Baywood Arms in Colwood, offers 1 and 2 bedrooms to rent immediately, rent includes: fridge, stove, drapes, wall to wall, close to schools, shopping area, recreation centre, children and pets welcome, 478-5040.

KINGSWOOD
Two 1-bedroom suites available. No children or pets. Resident manager, 385 5531.

OCEAN AND MOUNTAIN VIEWS, walking distance to town. 1 and 2 bedrooms from $180. Includes heat, cable, drapes, wall-to-wall carpet and water, fridge and stove. Sorry no children or pets. Please call 382-9435.

HARNELL HOUSE, 120 YATES. New, near downtown. One bedroom suite, $255. Two bedroom suite, $265 and $285. Studio suite, $177.50 Deluxe new accommodation. 386-1312, 383-0742.

COOK-HILLSIDE AREA
Close to shopping and bus route. 1-bedrooms from $176 to $192. Includes heat, cable, drapes, and water. Wall-to-wall carpet, fridge and stove. Sorry no pets. 386-9573.

TWO BEDROOM SUITE, FROM $220 per month, available now, 3 years old, close to bus and town, mature adults only, for more information call 385-3257.

ONE-BEDROOM BASEMENT suite, Burnside-Tillicum, $195. Utilities included. 479-9149, available now.

NEWLY REDECORATED 1-BEDroom suite, 1 block from General Hospital. Cable, parking, laundry free. 384-3992.

2-BEDROOM CONDOMINIUM IN Esquimalt, child and small pet welcome, $225 per month. Phone 595-7284. References required.

HILLSIDE AREA, 1 AND 2 BEDroom suites, available now, children welcome, no pets, 382-3874, 382-9995.

AVAILABLE NOW, 1-BEDROOM suite, $180, all electricity included. One child welcome. 385-6005, 477-2473.

IN SOOKE
1-bedroom apartment, $175. 642-3736.

2-BEDROOM APARTMENT, $275. 1-bedroom apartment $235. Including utilities. 384-4078.

1-BEDROOM, $175, BACHELOR, $150, available now, 382-9879 Hillside-Quadra.

200 APARTMENTS TO RENT UNFURNISHED

Luxurious
2 Bedroom
NOW RENTING
BEACON HILL PLAZA
151 ST. ANDREW
140 DOUGLAS ST.
Beacon and Simcoe
Across from Beautiful
Beacon Hill Park
—Woodburning fireplaces.
—Penthouses with cathedral ceilings and lofts — cedar fireplaces and hand-split cedar shake roof.
—Large private balcony
—Private gardens for ground-floor suites with generous patios, cedar trellises and arbors.
—Creative landscaping, shuffleboard, underground parking.
—Spectacular views of ocean, mountains, harbour and Parliament Buildings.
—(Live in Victoria's finest apartment), close to ocean waterfronts and downtown shopping — across beautiful Beacon Hill Park.
ADULT ORIENTED
2-bed with two 4-piece baths from $335.
PENTHOUSES from $365.
BY APPOINTMENT
384-5242

NIAGARA COURT
James Bay Area
535 Niagara, available now and August 1st, 2-bedroom suite, $258.25. 1-bedroom suites starting at $192.25 to $212.25. Close to parliament buildings and government office, bright, spacious suites. Includes heat and cablevision, free parking. Controlled entrance and elevator, sanua swirl pool, near the sea, shopping centre and Beacon Hill Park. Bus stop in front. Will consider infant child. No pets. Res. manager, Mrs. Smiley.

CONVENIENT LOCATION
VERY CLEAN BLOCK
Situated close to buses, town and shopping. Rents include hot water, heat, wall to wall carpets, stove, fridge, sundrapes and sundeck. The building has a controlled entrance, laundry facilities and an elevator. Rents start as low as $179.00.
388-4434 WILF GEE 477-5550
MR. & MRS. BROWN 383-1447
WESTMONT REALTY (1977) LTD.
920 Hillside 388-4434

VISTA ROYALE
1345 PANDORA
382-3616
AUG. 1st, 1-BEDRM, $213; 2-BEDRM, $280, INCLUDES CABLE, SHAG, COLORED APPLIANCES, HEAT, HOT WATER, PARKING, SWIRL, SAUNA, LGE. BALCONY, CONTROLLED ENTRANCE, ELEVATOR. NEAR, SHOPPING, BUS. MATURE ADULTS. NO PETS. CAN ALSO BE RENTED FURNISHED.

TERRACE GREEN
180 Croft St.
Opp. James Bay Square
1 and 2-br. w-w throughout, color appliances. Cablevision, elevator, quiet people and building. Close to Parliament. Opposite large Mall, $254 and under. Phone Mgr. at 383-5151 or 112-539-2926 after 6 p.m. Adult block.

LARGE BRIGHT SUITES WITH character and charm, carpeting, drapes, appliances, live-in caretaker, backyard. Children welcome. Walk to town. Free parking, gas cooking and heat. Two bedrooms, from $225.59; one 1-bedroom, $177.21. One large bachelor, available August 1st. 382-5801.

1 BDRM. $205.40
FERNWOOD MANOR
1575 Begbie
2nd floor. Available August 1st. Adults only. Pool, therapy pool, sauna, hobby room. Phone manager, 595-1355.

DELUXE CONDOMINIUM SPAcious two bedroom suite, 1½ baths, quiet secluded Esquimalt area. Includes heat, hot water, parking, appliances, carpet, welcome, no pets. $325 lease available-drapes, recreation room. One child able reduced rent. 598-1624.

NICE 1-BEDROOM APARTMENTS available now. Large apartment $203, including heat, parking space, cablevision, storage area. Available August 1. Apartments top floor, $190 and $194. First floor, $179. Esquimalt, young child welcome, no pets. 385-8592.

2 WEEKS FREE RENT
Two-bedroom large suite, $247. Modern apartment block, indoor pool, heat and cable included, elevator, controlled entrance. Available immediately. Children Welcome. 384-3686.

1 BDRM. $194.40
CASA DEL RIO
1535 JUBILEE
Available August 1. 3rd floor. Adults only. Phone manager, 598-6987.

NICE 1-BEDROOM APARTMENT available September 1st, top floor, $190, includes heat, parking, cablevision, storage room, decorative fireplace, beams, drapes, wall-to-wall carpet. Esquimalt. Young child welcome. No pets 385-8592.

ONE BEDROOM SUITES. ONE block James Bay waterfront. Available August 1, from $180. Includes heat, parking, cable. Phone manager, 382-9655.

TWO BEDROOM, $150. STOVE, fridge and heating equipment. No car parking available. Quiet adults, no pets. Weekdays, after 5. 385-3076.

LARGE ROOM WITH SMALL ITchen, share bathroom. Fort street, close to town. Older building. All utilities included. Fridge and stove. $115 per month. 385-3721.

AVAILABLE AUGUST 1, 1-BEDroom corner suite, with good view in James Bay. $238 a month, heat and water included. Phone 384-2709 after 5 p.m.

CHILDREN WELCOME — BURNside area, 2 bedroom condominium, newly decorated. Heat included, $255. No pets. 479-8841, 383-0032.

OAK BAY AVENUE, 1-BEDROOM suite, fridge, stove, cable, water, heat, parking, laundry facilities, $175 a month. Phone 658-5068 or 598-6668.

$185 AND $235, ONE AND TWO bedroom suites, which includes heat, cable, parking, sauna, games room controlled entrance. 908 Market St. 382-4419.

LANGFORD-COLWOOD AREA, large two bedroom close to schools, shopping and transportation, children welcome, utilities included, $221.20. 478-4109.

CITY CENTRE
SEMI-FURNISHED, QUIET block, garden area, $150 up. 386-6829.

SUITE FOR RENT FOR REsponsible working single person, area Burnside and Gorge. $150 per month. No bills, no pets. 383-7789.

ALL UTILITIES INCLUDED, 2-bedroom basement suite in house, close to town. Begbie and Stanley Avenue. $230. 386-0015.

1-BEDROOM APARTMENT, $169; bachelor, $141. Includes heat and cable. No children or pets. August 1. 384-7924.

LARGE BRIGHT 2-BEDROOM basement suite, all utilities included, $275. Good neighborhood for children. 479-7955.

SUITE FOR RENT
Close to town. Call 479-2895.

200 APARTMENTS TO RENT UNFURNISHED

VILLAGE OAKS
(2125 Oak Bay Avenue)
Superior construction, deluxe appointments combine to make Village Oaks one of the finest residences offered on today's market. Two and three bedroom suites with master ensuite, deep pile carpets throughout, undercover parking, dishwasher and garburator are just a few of the fine features. From 1300 to 1600 square feet, priced to rent at $435.00 to $525.00. Adults only, no pets allowed. For appointment to view please call:

BROWN BROS.
on BLANSHARD
385-8771 (anytime)

NOW RENTING THORNWOOD MANOR
(1028 Inverness St.)
BRIGHT NEW SPARKLING
Large suites with large bedrooms, deluxe kitchens with plenty of counter and cupboard space. Long 22-foot sundecks for enjoying the summer sun. Ample covered and open parking spaces available. All this in a building designed to provide you with maximum living comfort. Priced from $195.00 for one-bedroom suites. For appointment to view please call Brown Bros. on Blanshard — 385-8771 (anytime).

NOW RENTING PANDALE PLACE
1368 PANDORA AVE.
Start your summer in a bright, fresh, new suite conveniently located close to town. Featuring extra large kitchens with plenty of cupboard and counter space.
One-bedroom suites from $220.00
Two-bedroom suites from $275.00
For appointment to view please call resident manager at 384-8571 or:
For further information call:
BROWN BROS. on BLANSHARD
385-8771 (anytime)

Macaulay North Apartments
1-bedroom from $195
2-bedroom from $260
Resident Manager — Molly Allwood
Call 382-5622 or call
P. R. Brown and Sons
385-3435
E. Y. Construction

York Manor
JAMES BAY
Modern block, close to sea
1-bedroom, $195
Bachelor, $160
ADULTS ONLY
385-1908 658-5900 479-1435

AVAILABLE NOW
OR AUG. 1ST
Newly decorated one-bedroom suites, located opposite shopping centre, on transportation, very quiet building. Reasonable rents from $166.22 per month to $189.79 per month. Please phone 382-0626. Adults only, no pets, please.

SPARWOOD
Brand new apartment, 3824 Carey Road. Elevator, drapes, controlled entrance, wall to wall carpeting, cable TV, laundry, covered parking, bus stop at door. 1 bedroom, $215, bachelor, $185. Please call manager, Mr. M. Boi. 479-6297.

OVERLOOKING
WEST BAY
Available now, 1-bedrooms. Includes heat, cable, water. From $180. Sorry, no children or pets. Call 386-9826 between 12-8 p.m.

JAMES BAY, LARGE SUNNY 2-bedroom corner apartment, $273, modern building, small pet welcome. No rent increase for two years. 383-2117.

2-BEDROOM. AVAILABLE NOW. Extremely quiet and clean block. Controlled entrance. Close to shopping centre, bus stop, senior citizen centre. Adults only. No pets. 382-2221.

LANGFORD AREA: GOLDstream Avenue, 1-bedroom bachelor suitable for single individual or couple. Stove, fridge and utilities provided. $175 per month. Call J. Robertson 592-6665.

ONE AND TWO-BEDROOM apartments, quiet adults only. $180.55 to $220. Also, ones, twos and threes, children welcome. 592-7869.

LORD STANLEY MANOR
Available: 1-bedroom and 1 bachelor suite with colored appliances, wall-to-wall and drapes, parking. 1350 Stanley Avenue. 595-4128.

BACHELOR SUITES — Aug. 1st. Royal Richmond, 1720 Richmond Ave., $160.00 per month, Quesnel Apts. — 1960 Lee Ave., $138.00 per month.
MONTREAL TRUST 386-2111

ONE AND TWO BEDROOM Apartments. One unit with fireplace. Utilities included. Children welcome. View Royal area. $165 and $175. 478-5375.

AVAILABLE NOW. BACHELOR apartment, $165. 1-bedroom corner suite, $185. Bay and Fernwood area. Phone 382-8650 or 386-2833.

TWO-BEDROOM BASEMENT suite, rent $200 includes all utilities. Available August 1st. 384-2135.

$140. 1-BEDROOM, $165 1-BEDroom, available immediately, heat and water included. 382-7395.

$169. ONE-BEDROOM CORNER suite, Quadra-Hillside. Adult block. 384-7479.

3-BEDROOM SUITE, CLOSE TO town, large yard, children welcome, $285 per month, 477-8945.

BACHELOR SUITE, $154. AVAILable August 1st. Adults only, no pets. 386-1961.

VIC WEST TWO-BEDROOM suite, available August 1st, everything included, $225. 384-2135.

QUIET, MATURE PERSON, ONE-bedroom, $180 to $188. Cablevision, parking, close to town, 382-5888.

1 BEDROOM APARTMENT, $124 per month, near Naden, married couple, 383-9857.

3 ONE-BEDROOM APARTments, from $121. 382-8819.

APT. AND HOUSE RENTALS
LOISELLE BROS. 383-4568

200 APARTMENTS TO RENT UNFURNISHED

WYCHBURY COURT
1037 WYCHBURY AVE.
Make your spring move into a bright new suite in Wychbury Court, located next to the Olde English Inn. One bedroom suites from $215.00, two bedrooms from $275.00. Please call our resident manager at 383-0602 or:
For further information call: BROWN BROS. on BLANSHARD 385-8771 (anytime)

ONE MONTH
FREE RENT
(You rent for two months, then have third month free)
NEAR NEW BUILDING
JUST 5 MINUTES FROM
DOWNTOWN VICTORIA
CHILDREN WELCOME
SUITES FROM $210
384-0249
TOD HACKETT
CONSTRUCTION LTD.

NEW
BLACKWOOD
MANOR
2664 BLACKWOOD
On the corner of Hillside and Blackwood Avenue. A bright new apartment with views over the city. One bedroom suites from $185.000, two bedrooms from $280.00. Please call the resident manager at 382-6603 or
For further information call:
BROWN BROS. on BLANSHARD
385-8771 (anytime)

Vermay Manor
843 Craigflower Rd.
Quiet block, 3 years old, available now. 1-BR and 2-BR suites, Bachelor suites. Controlled entrance, sauna, pool room, heat included. Adults only no pets. Call res. caretaker 385-4132, office 384-9793.

Maplewood Green
3255 COOK STREET
Studio, 1 bdr suites available—includes a swimming pool, sauna, billiards and free heat.
382-0815, 385-0045
COMPETITIVE RATES

TIDELINE APTS.
1470 DALLAS RD.
DALLAS ROAD WATERFRONT
BACHELOR SUITE
Resident Manager 382-5851
ROBERTS INVESTMENTS LTD.

ON QUIET STREET IN JAMES Bay, one bedrooms $195-$199, newly decorated, rent includes parking, heat, new wall-to-wall, new drapes, fridge and stove. Adults only, no pets. 385-8081.

AVAILABLE NOW, 2-BEDROOM suite — unfurnished, and 1-bedroom suite partly furnished, suitable for mature, reliable person without children or pets. Close to town and bus line. Phone 384-1038.

UNIVERSITY-MCKENZIE MALL area. Large, bright, one and two bedroom suites. Carpet, cablevision, private balconies. Now available. $196 to $225. Manager, 577-9604.

FAIRFIELD WATERVIEW
Charming, spacious 1-bedroom apartment, covered parking, laundry, eaht, August 1st, $225. 595-3766.

ONE BEDROOM APARTMENT, Hillside, $175. Phone 595-4231.

201 APARTMENTS TO RENT FURNISHED

$169—JAMES BAY
Close Legislative Buildings, sea and park, includes everything. Smith and Dobson Estates Ltd., 384-1424, 598-8385, 595-5446.

Smith, Dobson Estates Ltd.
384-1424
Jack Dobson 598-8385
Vic Smith 595-5446

NEW
NEAR CENTRE
Colour TV, bath-shower, kitchen with dishes, parking, elevator, near bus stop, everything supplied, no maid service. Pool and sauna privileges. Studio, bachelor suites. Weekly $85, $250 to $260 per month. Aslo one 1-bedroom suite, $325. 386-2812 day or night.

VISTA ROYALE
1345 PANDORA
382-3616
AUG. 1st, 1-BEDRM, $218; 2-BEDRM, $290. INCLUDES NEW FURNITURE, CABLE, SHAG, COLORED APPLIANCES. HEAT, HOT WATER, PARKING, SWIRL, SAUNA, LARGE BALCONY, CONTROLLED ENTRANCE, ELEVATOR. NEAR SHOPPING, BUS. MATURE ADULTS. NO PETS. CAN ALSO BE RENTED UNFURNISHED.

922 MEARES
Smaller, close in, 3 rm (or bachelor) with main furniture, available now, rent of $145 includes H. water and heat. (Also unfurnished bachelor apt. in Fairfield. Dickie agencies 382-4312.

MODERN 1-BEDROOM, WALL-to-wall carpet, colored appliances, furnished in beautiful teakwood, amenities include pool table, recreation and party room, laundry facilities, $250. For information phone collect, after 9 p.m. 338-8223.

FULLY FURNISHED APARTments on bus route and across from shopping, Jubilee Hospital area, bachelor, $210, one bedroom, $230, weekly $75. No increase for two years included in rental contract. 592-9516.

AVAILABLE IMMEDIATELY, ATtractive, very clean one bedroom suite. Near Gorge Hospital. Also housekeeping room available. 477-4991.

TOURISTS, REDECORATED, ATtractive, fully furnished side x side duplex near legislative buildings. sundeck, children and pet OK, $100 weekly, $235 Monthly 385-8768, 385-5113.

BACHELOR SUITE, ONE-bedroom, furnished, heat and cablevision and parking. Naden area. 384-7392.

DOWN TOWN, FACING BEACON Hill Park, weekly rates, everything included, Thunderbird Motel, $85. 384-0632.

MODERN, NEAR DOWNTOWN, studio bachelor, TV, dishes, linen, parking included. $187.50. Michelangelo, 386-2812.

ATTRACTIVE BASEMENT BACHelor, self contained, all found. Nonsmoking quiet living adult. After 5 p.m. 385-5444.

COSY BACHELOR SUITE CLOSE to Jubilee. $110. 595-5457.

201 APARTMENTS TO RENT FURNISHED

2-BEDROOM. AVAILABLE NOW. Beautifully furnished. Extremely quiet and clean boock. Controlled entrance. Close to shopping centre, bus stop, senior citizen centre. Adults aonly. No pets. 382-2221.

VERY LARGE 1-BEDROOM apartment in character lodge, quiet Rockland area, lovely grounds September through December. 595-3578.

VIEW ROYAL, FURNISHED COTtages. Bachelor, $170. 2-bedroom, $240. Also student suite, $99. All utilities included. Adults. 479-8112.

NEAT BASEMENT BACHELOR suite, furnished, separate entrance. Carey Road area. $145 all inclusive. 658-8334 after 4 p.m.

FAIRFIELD BACHELOR WITH view, wall-to-wall, colour T.V. lounge, good storage. $125 and up. 598-5537, 383-7343 5 to 8 p.m.

COMFORTABLE SELF-CONtained bachelor, James Bay. 1 minute walk to beach, 10 minutes to downtown. 383-7576 evenings.

SELF CONTAINED BASEMENT suite. July rent negotiable, August $100. Possibly September. 479-1997.

3-ROOM SUITE, CITY CENTRE, 1312 Government Street. Apply 10 to 5 p.m.

ONE-BEDROOM FURNISHED suite. All utilities. $200 per month. One or two. Phone 383-4387.

ATTRACTIVE LARGE 1-BEDroom apartment, $225 a month, Cherry Bank Hotel. 825 Burdett.

APARTMENT AVAILABLE FOR 2 months for one lady. Phone 383-0689.

1-BEDROOM SUITE CLOSE IN Woodward's, furnished. 386-7896.

202 APARTMENT FURNITURE TO RENT

STANDARD FURNITURE
Three Rooms from
$40 per month
Immediate Delivery
382-5111

MONTH TO MONTH
Piece or Group
CAMOSUN FURNITURE RENTAL
942 Fort St. 383-3655

203 APARTMENTS WANTED

MARRIED COUPLE WOULD like character 2-bedroom or 1-bedroom and den in older building, Rockland, Fairfield or Oak Bay area, up to $300 per month. References, 384-3263.

QUIET, RESPONSIBLE WORKing lady desires one-bedroom character suite for September 1st, 1977 in Fairfield, Oak Bay or Rockland areas. Please reply to Victoria Press Box 590.

HIGHLY RESPONSIBLE WORKing woman needs self-contained suite in house in James Bay by August 1st, preferably less than $200. Please phone Judy 383-7846 or 388-6121.

TWO QUIET NON-SMOKING UNIversity students need permanent accommodation starting Sept. 1st. Must be two bedrooms and close to university or on a bus route. Phone 477-4003.

WORKING WOMAN WITH CAT, wants small unfurnished bachelor or one bedroom in older house to $150. James Bay-Beacon Hill-Fairfield, Barbara, 382-2758.

RESPONSIBLE WORKING woman desires character suite, private entrance. Fairfield-Rockland, September 1st. References available. 382-2789, after 6.

YOUNG COUPLE REQUIRE one-bedroom suite in quiet neighborhood. 385-3869.

204 SHARED ACCOMMODATIONS

FIRST-CLASS ACCOMMODATION. Modern, fully furnished townhouse, near Sears, comfortable and private. $125 per month. Utilities, washer and dryer included. Ideal for young working man. References. Call 595-6272 or 598-4930.

GIRL WANTED, MID-20'S, FOR August 1st to share deluxe 2-bedroom apartment near Beacon Hill Park. Lots of extras included. 385-1988.

GENTLEMAN WOULD LIKE TO share two-bedroom furnished suite with lady 30-40 years old, $117.50 plus 50% of utilities. Phone Roy, 383-8777, before 7:30.

NON-SMOKING FEMALE TO share newish house near University. Washer, dryer, fireplace, garden. $85. 477-6491.

WANTED: LADY 45-55 TO SHARE mobile home, $150 per month, available immediately. Reply to Victoria Press Box 606.

LARGE FURNISHED ROOM IN mixed house. Redecorated. $90 in advance. 383-3637.

206 DUPLEXES TO RENT

COUNTRY LIVING
Pleasant near-new 3-bedroom duplex, suits small family and pets, nice area 10 minutes from town. $310. 478-4784.

AVAILABLE AUGUST 1ST, 2-bedroom back to back duplex, $210 per month, including fridge, stove, water, drive by 1153 Bay St. or phone 477-6239 after 3 p.m.

817 WALKER — 1-BEDROOM basement suite, heat, water, hydro, fridge and stove, $175 per month. No pets. Phone after 6 p.m., 385-4856.

1 BEDROOM FOR RENT IN SIDney, fridge and stove, wall-to-wall carpet, heat and water included, no pets, $225 per month. Phone 656-2445.

2-BEDROOM SUITE FOR RENT. $270. Includes everything, hydro and heat. Off from Dallas, available Aug. 1st. 384-2135.

ESQUIMALT. DELUXE SIDE-BY-side 3-bedroom, wall-to-wall, fireplace, drapes, appliances, carport. $395. 384-0976, 477-1146.

AVAILABLE AUGUST 1ST: 3-bedroom duplex. Wall-to-wall, carpeting, master ensuite. Stove and fridge, $350. 382-7668.

LARGE BRIGHT ONE-BEDROOM duplex. Private yard, heated, married couple, no chilren. In Esquimalt area. 382-4028.

MODERN, LARGE, 2-BEDROOM duplex, fridge and stove, heat and hot water included, $265. 385-8052, after 5 p.m.

THREE-BEDROOM, SIZE-BY-side. Langford area. Fridge and stove included. $325.00. MONTREAL TRUST, 386-2111.

2-BEDROOM DUPLEX ON QUIET street in Sooke, wall-to-wall, stove and fridge, $250 per month, available August 1st. Phone 642-5655.

LANGFORD BRAND NEW three bedroom, two bathroom, close to schools, shopping and transportation, $350. 478-4109.

SEPTEMBER 1ST, 2-BEDROOM lower suite, Esquimalt, $230. Heat and hot water included. No pets. 386-9276.

JULY 1ST, WOOLCO AREA, $330, 3 bedrooms, 1½ baths, fridge, stove, fireplace, wall-to-wall. 384-4360.

3-BEDROOM SIDE DUPLEX. Fireplace in suite down. Close to schools. 3119 Orillia. 656-2939.

2 BEDROOMS, $200, SIDE-BY-side duplex. 520 Amirals Road, near Esquimalt Rd. 383-5347.

3-BEDROOM DUPLEX ON OLD Esquimalt Rd. 1½ baths, $350 per month. Call Royal Trust, 388-4311.

UPPER DUPLEX IN OLDER home, wall-to-wall carpets, balcony, 2 bedrooms, $275. inclusive. Fernwood area 595-0931.

COLWOOD SIDE BY SIDE. 3 bedrooms, 1½ baths, wall to wall carpet, 2 sundecks, large carport. Available August 1. 478-7668.

ESQUIMALT 2-BEDROOM, FIREplace, available immediately. Close to schools. 479-6719 after 5.

MAIN FLOOR, 2 BEDROOM, $275 a month, references required, 656-5215, 656-2340.

SOOKE ON ACRE, 2 BEDROOMS, fireplace, wall-to-wall, fridge and stove. 477-6245.

OFF JACKLIN ROAD, 3-BEDroom, stove, fridge, no pets. $315. 478-5260.

UPPER 1-BEDROOM AVAILable. Phone 384-0277 between 7-9 p.m.

IN SIDNEY, 2-BEDROOM AND 3-bedroom suite for rent, $200 and $275. Phone 477-7886.

2-BEDROOM SIDE BY SIDE, $275 in Jmaes Bay. 383-7397.

2-BEDROOM, FULL BASEMENT, 1 child. $275 a month. 652-1374.

TWO BEDROOM, HEAT AND water included, yard. 383-6610.

3 BEDROOM DUPLEX FOR rent, $300. 479-4610.

206 DUPLEXES TO RENT

JUBILEE AREA
Would suit quiet couple — clean 2-bedroom duplex — Full basement — Oil Heat — available immediately — Rent $295.00 per month. To view call 384-9335.
david burr ltd.
655 Fort St. 384-9335

285.00 3-BR SxS W-W throughout, F.P., situated on lovely 2 acre lot on quiet street. Avail now.
350.00 2-BR Vic West, 1½ baths, F.P., sundeck, nice views of Victoria, handy to town, Children welcome. Avail. Now.
PEMBERTON, HOLMES LTD.
1000 Government St. 384-8124.

JAMES BAY
Lower 2-bedroom self-contained suite including appliances, wall to wall, fireplace, storage and backyard, $320 per mo. BRIAN RIPLEY, 598-5643 or 592-2431, Lansdowne Properties.

BRAND NEW
3 bedrooms, 4-piece bath, large living room with fireplace, beautiful kitchen with fridge and stove, laundry room. Large fenced yard. Water and cablevision included. $350 per month, Langford area. 479-8332 or 479-7890.

HILLSIDE QUADRA AREA, side-by-side 3 bedrooms, spacious kitchen, 1½ baths, utility room, washer dryer hookup, near schools, buses, stores $330, $350 fridge, stove. August 1st. 383-1304, 477-7336.

NEAR JUBILEE HOSPITAL
2-bedroom duplex, Full basement — oil heat — drive-in garage — Rent $295.00. To view call before 7:00 p.m. 592-9896.

BURNSIDE-MAYFAIR
2-bedroom suite, 4-plex, all utilities included, washer and dryer, close to bus, schools and shopping, $300 per month. 267 Tolcross. 384-9802 or 383-7918.

AVAILABLE AUGUST 1 — SIDney. Short term rental. 2-br., NO BASEMENT duplex. 4-pce. bath up, 2-pce down. Children and pets welcome. $275 p.m. Apply Ms. Palfrey. 388-4271.
J. H. WHITTOME CO., LTD.

FAIRFIELD DUPLEX, SIDE-BY-side, close to park and bus, two bedroom, dining room, extra room in casement, garage, fridge, stove, wall-to-wall carpet. 385-3252, 1177 Oscar St.

SIDE-BY-SIDE DUPLEX IN SIDney, two bedrooms, wall-to-wall carpet, carport, water and cablevision included. $200. 656-6965, 656-3134.

THREE-BEDROOM SUITE, wall-wall carpet, fridge, stove, washer, dryer, drapes, 5 minutes walk to Colwood shopping centre. No pets. $325. 592-1943.

LANGFORD AREA
Beautiful spacious 3 bedroom, drapes, wall-to-wall throughout kitchen appliances, fridge, stove, $310. 474-2488, 477-0055.

210 HOUSES TO RENT UNFURNISHED

60 BEACH DRIVE
Exceptional accommodation for exceptional value. Completely renovated, 5 bedrooms, 1½ baths, living room, dining room, oak panelled family room, etc. All appliances. 1 year only from August 1st, 1977 — $500. 598-2810.

NICE 2-BEDROOM HOUSE IN Oak Bay, dining room, fireplace, carpeted, part basement, sundeck, fenced. No appliances. Available now. $325 plus damage deposit. 388-5613, leave message for return call, Monday to Thursday a.m.

ATTRACTIVE, 3-BEDROOM townhouse, 1 year old, in small complex set on quiet street, wall-to-wall, 1½ baths, stove, fridge and dishwasher, ample parking and storage, $375. Call Royal Trust, 388-4311.

DEEP COVE, LARGE 3 BEDroom, seaview, exec. home on ¼ ac., $425 month. SIDNEY, Newly painted, 3 bedroom, basement home, rge, frdge, rec. room $414 month. S.P.P. Ltd. 656-4000, 656-2427.

FOR RENT
3-bedroom condomium, 1½ baths. Esquimalt. $325 per month with purchase option available.
Barrie Hamilton
388-4455 478-9807
J. D. BOSDET LTD.

SMALL COMPACT 3-BEDROOM no basement home. Across the street from lake. Swimming. Wonderful view. Quiet. Sundeck for children. Langford. $330 per month, Pay own utilities. Available August 15, 1977. 478-0284.

3-BEDROOM TOWNHOUSE, corner unit of a well-maintained complex, close to schools, 1½ baths, wall-to wall, available now, $325 per month. Call Royal Trust, 388-4311.

AVAILABLE AUGUST 1, 3 BEDroom, full basement home. Richardson Street. Fridge & stove. $375 p.m. Apply Ms. Palfrey 388-4271.
J. H. WHITTOME CO., LTD.

TWO BEDROOM HOUSE, FIREplace, full basement, large yard. On main bus route. Near schools and Town & Country Shopping Centre. Children or pets welcome. $350 per month. 385-3862.

MODERN 2 - 3 BEDROOMS. full basement, carport, sun deck, appliances, drapes. Quiet view location close to town. Rent negotiable. 385-4374.

2-BEDROOM OAK BAY AREA, fridge, stove, washer, dryer, all lawn equip. including mower, fruit trees, large garden area. For September. $285. 598-1850 evenings.

3-BEDROOM HOUSE, WALL-TO-wall carpet, Franklin fireplace, new kitchen, large lot with fruit trees. $325 per month. Colwood-Metchosin area. 382-8722.

FORT STREET
Large older home, suitable as boarding house. Excellent opportunity for reliabale person. For details, call 384-2313 days or 479-1102 after 7 p.m.

LARGE 2 BEDROOM HOME with inlaw suite and basement workshop or Rec. room. Could be 4 bedrooms. Quiet street near schools rent $450. Phone 384-6575.

3014 SHELBOURNE ST., 2 BEDrooms, living room, kitchen, bathroom, full basement, garage, ½ block to Simpsons-Sears, fridge, stove. $295. 477-7614.

3205 WETHERBY, NORTH OF Hillside Shopping Centre, vacant three-bedroom home, fireplace, rumpus room, $400. 595-5313 or 382-7522.

EXECUTIVE TOWNHOUSE, 3 bedrooms, fireplace, range, fridge, dishwasher, washer and dryer drapes, $475 per month. 388-5471.

8-BEDROOM, 6 BATHROOM SEcluded Rockland Mansion (McLure) as group home, guest home or ? Call eves. 595-8845.

4 BEDROOMS, LARGE YARD, near Woodwards, $325. 3 bedrooms, near Sears, $315. Children and pets O.K. References. 479-4143.

4-BEDROOM HOME, NEAR Simpsons-Sears, full basemet, large fenced yard, $375 a month, 658-8880.

ESQUIMALT, CLEAN, COZY, 2-bedroom bungalow, basement, children, pets welcome. $290. 592-0738.

JAMES BAY, OLDER 3-BEDroom house, $325 - month, plus utilities. August 1. 598-1173.

2-BEDROOM HOUSE, FULL basement, no pets. Metchosin. $275. 478-6214.

3 OR 2-BEDROOM HOUSE FOR rent, available immediately. 385-4908, 384-1539.

1-BEDROOM CONDOMINIUM, for rent, sauna, swirlpool, close to UVic. 388-9181.

3-BEDROOM, 1½ BATHROOM townhouse, $375 a month including heat and water. No pets. 479-7094.

AUGUST 1, TWO 3-BEDROOM homes on Wetherby, stove, fridge, fireplace, $375. 595-5313.

SMALL 3-BEDROOM, 1115 CALEdonia. $275. Phone 479-1393, evenings only.

THREE-BEDROOM, NEAR Sears, available Aug. 1. $350. 478-5444.

STUDENT OR SINGLE
Four-bedroom bungalow, $360 a month. 658-8334 after 4 p.m.

LARGE 6-ROOM HOUSE WITH basement and garage. $300. Phone between 5 and 7 p.m., 477-4743.

SEARS, AUGUST 1ST, 2 BEDrooms, wall-to wall, fridge, stove, fireplace, $300. 595-6237.

AUGUST 1ST, $235, 2-BEDROOM house. 477-4087.

210 HOUSES TO RENT UNFURNISHED

Western HOMES Ltd.
1037 Cloverdale Avenue 386-3494

NEW TOWNHOUSES
Two bedroom townhouses in James Bay. Basements, balconies, patios, undercover parking. Available now from $330 per month without appliances; or $350 per month with new fridge and stove.

SIDNEY
3-bdrm. home. $300 p.m. Includes fr. and st. Available Aug. 1

SOOKE
3-bdrm home. $300 p.m. Includes stove. Close to bus stop. Available Aug. 1.

WATERFRONT
Almost new 4-bedroom home with rec. room, 2 fireplaces and much more on beautiful waterfront lot in Colwood. Available Sept. 1st for $450 per month. Excellent references a must. Pets discouraged.

JAMES BAY
Downstairs duplex. Available now. $280 p.m.
Upstairs duplex. $270 p.m. Available Aug. 1st. $20 for garage.

WESTERN HOMES LTD.
386-3494 (24 hrs.)

350.00 4-BR. Central Saanich 1½ baths, fireplace in LR and Family room, full basement, properly landscaped with lawns, schools, lease required Avail. Aug. 1st.
359.00 Fernwood, lovely older home in large corner lot, fireplace in LR, close to schools, and shopping and handy to town. Avail. Aug. 1.
Character Home in Oak Bay, 4 BDs, 4 baths, cozy sitting room, formal DR, LR has brick FP, conversation nook adjoins LR, plus additional room down, possible 5th BR. Huge backyard, completely enclosed, landscaped with lawns and rockery, close to schools and shopping, available to lease only.

Executive styled home in Central Saanich recently built in quiet subdivision, 3 BR., 2 bath, master BR. has ensuite, built-in vacu-flow systems, intercoms thru-out, surrounded on 3 sides with sundeck, home includes washer, dryer, fridge and stove, den or 4th BR., close to schools. For viewing arrangements please call
PEMBERTON HOLMES LTD.
1000 Government St. 384-8124.

RENTALS
1. 3-bdrm., 2 baths, split lvl grnd floor condo. Fridge, stove, dishwasher, W and D. Excellent location with seaviews. $375.
2. 2-bdrm. U duplex. LR, Kit. Excellent location, ½-blk to shops transportation. $225.
3. 2 bdrm L duplex, LR, Kit and bsmt. Excellent location, $250.
4. SIDNEY —2-bdrm. L duplex, LR with FP Quiet st location $249.
5. New 3 bdrm, full bsmt home with D.R., Kit E.A., F.P., excellent location on bus rte. Beautiful mountain views $425.

AVON MORTGAGE CORP.
Real Estate Service Centre
1001 Cloverdale Ave.
Mon.-Fri .9-5
388-6161

"A 55 FOOT LIVE ABOARD HOUSEBOAT stole our tenants." But — they will vouch for their happiness while here. They leave a 3 bedroom, wall-to-wall throughout, 2 complete bathrooms, large living room with FP, large dining room with sliding door to sun patio, ultra modern kitchen with fridge, loads of cupboards and stove and all drapes, garden privileges, close to new sports arena, schools and store and bus lines. Close to Sidney, ferries, airport and Pat Bay Oceanographic. Available for August 1st. Open for inspection Tuesday, July 19, 20th and 21st, and from Sunday afternoon—the 24th on to end of month, $350 per month, 9228 Mainwaring Road, 656-5320.

DELUXE 3-BEDROOM TOWNHOUSES
"MORNINGSIDE WEST"
GORDON HEAD AREA
1½ bathrooms $325
1 and 2x½ bathrooms $350
Exceptional soundproofing, low cost oil heating, w-w carpets, full basement, fireplace, free water and cablevision, washer, dryer, fridge and stove in each unit. Contact Mr. or Mrs. Turner 477-3481
Byron Price & Associates Ltd.
385-2458

AVAILABLE IMMEDIATELY, large older 2-bedroom home at 601 Kelvin Rd., 1 block north of Mayfair. Fridge and stove included. Oil heat, large yard. $325 per month. 384-2313 days; 479-1102 evenings.

3 BDR.—LAKEHILL
Modern 3-bedroom home, Extra bedroom in basement, available August 1st, $380 per month. 479-4818.

AVAILABLE IMMEDIATELY, house trailer at 2467 Selwyn Rd. Fully equipped, located on quiet back lot. $150 per month. 384-2313 days; 479-1102 evenings.

PARTLY FURNISHED 2 BEDroom waterfront home on good beacn on Pender Island. $175 a month for retired couple without children or animals. Phone 629-3339.

THREE BEDROOMS, 2 ROOMS finished in full basement, garage. Wall to-wall carpet, fridge and stove included. $325. 384-8552, 388-6383.

SINGLE FAMILY, NICE LOCAtion, 3-bedroom plus rec. room, kitchen, living room, dinette, 1½ bathrooms, fridge and stove, no pets, $365. 479-9570.

3-BEDROOM HOME IN ADULT section of Goldstream Trailer Park, rent guaranteed 1 year $250 per month includes water, cable, garbage. 478-8363 or 592-1331.

AUGUST 15TH, OR SEPT. 1ST, large 2- or 3-bedroom, full basement, garage, fridge, stove, and drapes, Quadra-Topaz area, $375. 383-7735 or 383-1385.

AVAILABLE AUGUST 15TH, three-bedroom home, Colwood area, fireplace, sundeck, $400, heat and hydro included. No pets. 478-9403.

HAULTAIN-FOUL BAY. AVAILable August 1st, 2-bedroom plus 1 in basement. Fridge and stove, $375. (Reduced rent on 12 month lease). 598-6054, no dogs.

THREE-BEDROOM HOUSE, full basement, garage, fireplace, excellent condition. $270 per month. 477-0309.

2-BEDROOM BUNGALOW, James Bay, modern appliances. $300 per month. Phone after 5, 479-6348.

RENT WITH OPTION TO BUY, 4-bedrooms, 2 bathrooms on 1 acre, available August 1st. $300. 478-7833.

AVAILABLE NOW, 2-BEDROOM, gas stove, fridge, $255. Mr. Victor Wong, 385-2453 or Mr. Young, 386-1727 evenings.

2-BEDROOM HOUSE WITH DEN. Rumpus room and utility room in basement. Fridge and stove. 477-3913.

3 BEDROOMS WITH ENSUITE, 1250 square feet. Langford area. Purchase option available. Barrie Hamilton, 388-4455, 478-9807.

TWO-BEDROOM HOUSE COLwood area, close to shopping and bus, available August 15th, $250 per month, 478-8921 after 6.

3-BEDROOM, HOME, LANGford, almost new, full basement, fridge, stove, dishwasher, drapes. No pets. August 1st. $350. 652-5516.

3- OR 4-BEDROOM MODERN house, near elementary school and Playland Curling Rink, $375 to responsible tenants. 479-5789.

LANGFORD, TWO BEDROOM, near schools and shopping centres, stove and fridge, allow one child, no pets, $260 monthly. 478-5260.

3-BEDROOM CHARACTER, JUBIlee area, September 1st. Rent negotiable. 386-6191.

3-BEDROOM HOUSE, SEPT. 1ST, in Central Saanich. $300 per month. Apply Box 66, Saanichton.

$350. CHILDREN WELCOME. 3 bedrooms. 386-9587, 11 a.m. to 1 p.m.

OAK BAY: ATTRACTIVE SMALL one bedroom, suitable for young couple, $287. 384-9635, evenings.

210 HOUSES TO RENT UNFURNISHED

ROCKHEIGHTS AREA, MODERN 5-bedroom executive home. Seaview. 2-car garage. Wall to wall carpeting. Secluded sundeck. Den. Many built in appliances. All brick fireplace. 3 bathrooms. Reasonable at $495 per month. References required. By appointment only. 386-6852 after 6.

1-BEDROOM COTTAGE, 3085 TILlicum Rd. $200 per month. 385-5330.

DELUXE 4-BEDROOM CLOSE TO schools. $375. 478-0597.

211 HOUSES TO RENT FURNISHED

SUBSTANTIAL CHARMING OLDER HOME
Rockland area. 4 plus bedrooms, 3 plus baths. Available Sept. 1, $700 per month. Swinerton, Stewart Clark Ltd., 385-1481.

RENT AN ENTIRE APARTMENT block. 14 furnished suites, $1000 per month, includes all utilities, ideal for group or organization. 479-8112.

ESQUIMALT-COLVILLE TWO-bedroom furnished home, available August 1st, $275. Wilson's Rental Management, 382-3941.

THREE-ROOM, SELF-CONtained, nicely furnished, heat, water, $175. 507 Simcoe, 383-5823.

212 HOUSES WANTED TO RENT

RESPONSIBLE WORKING COUple (wife student) want to lease beach cottage or small estate, outline Victoria area. Willing to repair and maintain in exchange for reasonable rent. Occupancy July 15th to September 1st. Phone Nanaimo collect 753-2015.

WANTED NOW
Oak Bay or Fairfield 3 or 4 bdr. home to lease. ALSO spacious 2 bdr suite no step entr. Call anytime. 388-4455.
CENTURY 21 J.D. BOSDET LTD.

RELAIBLE PARTY WITH REFerences requires 4-bedroom, spacious home, reasonably large lot near Colquitz-Spectrum school district on or before September 1st, with lease and option to purchase. 478-8822 days; 383-4078 eves.

DISCOVERY SCHOOL
Needs rental accommodation for the school term. Space for 16 to 20 kids inside and play area outside. Up to $500 per month. Please phone Marnie, 598-6293 or 592-4753.

RESPONSIBLE YOUNG COUPLE want 2 or 3 bedroom house to rent. Basement, garage and yard, needs one month notice from the 1st. Phone after 6 o'clock. References. 388-6505.

MEDITATION RETREAT FACILIties required, 10 to 14-bedroom home, vacation cottages, or duplex complex, in quiet area of Victoria or up Island. 385-4529.

CLEAN, MARRIED COUPLE with new baby need 2-bedroom house with basement or garage for Sept. 1st. $250-$300 month. Prefer Langford or Saanich area. 478-0517.

RESPONSIBLE COUPLE, BOTH teachers and two children want 3-4 bedroom house from September 1st. Fairfield, Oak Bay. Maximum $400. Evenings, 598-2287.

NICE 2-BEDROOM HOME, BEtween $200 and $300, preferably with basement, by family (non-drinkers) with 2 boys (14 and 10), by end of July. 386-7960.

RESPONSIBLE MATURE COUple require 2-bedroom house with fireplace and garage, rent approx. $200. 385-5130.

RESPONSIBLE NON-SMOKING, non-drinking couple, 1 child, require quiet secluded house or cabin. 384-4708.

URGENT!
Couple requires small house, preferably rural setting. References available. Phone 592-0722.

RESPONSIBLE COUPLE SEEKS small house, prefer rural setting or well-treed city lot. Will paint and repair. References. 658-8423.

WANTED: 2-3 BEDROOM house; to rent or rent-to-purchase by responsible working married couple, for August 1st. 383-8855.

WANTED: ONE BEDROOM house, duplex or suite for a reliable employed lady, approx. $125. 388-5893 after 5, weekdays.

JAMES BAY, 2 OR 3-BEDROOM house, 3 adults, Sept. 1st. Phone Jack, 384-0379, between 5-6:30 p.m.

FAMILY WITH PONY REQUIRES 3-bedroom home, on acreage, excellent references. 478-7608.

URGENT! RESPONSIBLE COUple, require 1 or 2 bedroom home, in country setting. 382-2447.

215 HALLS, WAREHOUSES, STORES and OFFICES TO RENT

OAK BAY AVENUE
Ground floor location near the Junction in a modern building.
1200 sq. ft. — $5.50 sq. ft. net. Enquire at Pace Properties Ltd., 1640 Oak Bay Avenue.
Days: 595-2413
Evenings: 658-8402 or 658-8491.

3,000 ft. storage space, easy access. Langford area. Will rent at $1.50 per ft. on lease. R. Salter 386-2111.

1200 ft. — $5.00, 2400 ft. — $5.50, air conditioned. Available immediately. Suitable for medical, dental, insurance offices. Langford area. R. Salter 386-2111

WAREHOUSE
New Condominium Warehouse from 1,300 to 4,700 sq. ft. for lease or sale. Good location. Contact Tom Siemko, 382-2134.
FARMER INVESTMENTS & REALTY LTD.
825 Bay Street

906 YATES ST.
Office or storage at street level, approx. 400 sq. ft., just renovated, completely self-contained, with own washroom facilities. One off-street parking space included. Available now. $250. Please call 477-6621.

6000 SQ. FT. DOWNTOWN
On 10,800 sq. ft. of land, between Blanshard and Douglas on Fisgard. Suitable retail, restaurant, cabaret, etc. $7 per square ft. per year or will sell. 652-4195, evenings. 384-9865, days.

CITY OF VICTORIA NEW BUILDing ample parking, office warehouse or manufacturing, 1800 sq. ft., 3600 sq. ft. or total of 7200 sq. ft. at $3 sq. ft. per year, taxes included on base year 1977. 388-6474, 9-4, Monday-Friday.

SUBLET OFFICE SPACE AVAILable in modern central downtown building consisting of up to 3 separate furnished offices with adjoining work space. Telephone answering provided. Reasonable. Reply to Victoria Press Box 528.

AVAILABLE NOW — 1,200 sq. ft. of bright office space with a view of the water. Located at 939 Esquimalt Rd. (Upstairs) $375 per month. Heat, light and water included. Call Cliff Salmond — Gardner Realty Ltd., 385-7721.

RESTAURANT
Character space is available in an excellent location in downtown Victoria for a new or expanding operation. 388-5365.

RETAIL STORE FOR RENT
A 400-square-foot retail unit, becoming available in the mall at 720 Yates St. For leasing information contact M.E.P.C., 383-4168.

KEATING AREA, 40X60X17 FT. high, heated workshop with office, washroom, 200 amp. four wire, three phase, plus air, $2.25 per sq. ft. 652-3957, days.

Shop or studio space available, reasonable rent, area of from 600 to 800 sq. ft. Further details from Mr. Anderson at 382-2721 or 477-4985.

PRIME OFFICE SPACE AVAILable, in Hartwig Court, unparalleled view of Inner Harbor, A.C. carpet, etc. T. Davies, 388-9181.

500 - 1500 SQ. FT. OFFICE SPACE for lease, sub-lease or rent. Town and Country Shopping Centre, 386-6112, M. Armstrong.

CLOSE TO DOWNTOWN DOUGLAS ST., 2 retail stores. 4000 sq. ft., or will rent separately. Very reasonable rent. 385-8615.

3,700 SQ. FT. DOCK LOADING warehouse with office. Prime Oak St. location. Ph. R. B. Long, 592-3663.

NEW GROUND-FLOOR COMMERcial space in Esquimalt, $2 per sq. ft. 386-0832, 9 - 5.

1200 SQ. FT. OFFICE SPACE IN modern block, very good location. Phone 382-9584 mornings.

VIC WEST, 1500 SQ. FT. SHOP, ground floor, easy access. $375 per month, 383-4512.

CENTRALLY LOCATED LOT with small office. Call 383-0932, 9 to 5.

215 HALLS, WAREHOUSES, STORES and OFFICES TO RENT

SEASPRAY PROPERTIES LTD./REALTORS
386-3124

RETAIL
STADACONA CENTRE—Oak Bay Junction High traffic, new building. Reserve your space now.
DOWNTOWN — On Douglas St., near City Hall. Over 2500 sq. ft. with rear loading.
QUADRA CENTRE — 4100 sq. ft. ground floor. Good exposure and parking.
QUADRA and HILLSIDE — Excellent parking, 1300 sq. ft. ground floor air conditioned and carpeted.

OFFICE
DOWNTOWN — 2,000 sq. ft. super old brick — can be divided. Will renovate to suit.
QUADRA CENTRE — New air-conditioned, carpeted, elevators. Acres of parking.
NEAR THE BAY — Ground floor, 1,100 sq. ft. parking, good access.
QUADRA and CALEDONIA — 1,100 sq. ft. ground floor.

WAREHOUSE
MAYFAIR AREA — 2,350 sq. ft. Front and rear loading or showroom-warehouse.
We also have other listings which may suit your requirements.
R. D. Law 478-9474

Park Pacific
GROUND FLOOR RETAIL
AVAILABLE NOW
Modern, New
5-Storey Building
—740 to 4,000 sq. ft.
—Central Location
—Professionally Finished
—Present Tenants include — Fed. and Pro. Gvt. B.C. Tel. Life Offices, Accounting Firms and Restaurant.

RENT INCLUDES
—Heat, Hot Water, Air Conditioning
—Drapes and Carpet
—Partitioning to requirements
—Reserved Parking.

PARK PACIFIC
APARTMENTS LTD.
388-5491

BROWN BROS. on BLANSHARD
"People Helping People"

OFFICES
$350.00 — approx. 1,000 sq. ft., 928 Pandora Avenue— street level suitable for legal office.
$638.00 — 2552 sq. ft., 833 Yates Street.
$100.00 — 1322A Government Street (upstairs).
All rents are current.
For further information call:
BROWN BROS. ON BLANSHARD
385-8771 (anytime)

Harbour Towers
Available—August 1st
1 Bedroom Suite
Available—September 1st
1-Bedroom Suite
Phone 385-2405

SUMAS-GARBALLY
RD. AREA
676 SUMAS ST. Wholesale STORE FRONT warehouse complex, 1500 sq. ft. $440 PM on a lease basis. Attractive building with excellent exposure. Rear loading entrance. Available May 1. Mr. D. Munro. Victoria Realty Ltd. — 386-3585.

PRIME OFFICE SPACE
Situated close to town but far enough away to be out of the heavy traffic. Included in the rent is 600 sq. ft. of space. Air conditioning, heat, electricity, parking and janitorial services. The total rent is $300.00 per month.
388-4434 WILF GEE 477-5650
WESTMONT REALTY (1977) LTD.
920 Hillside 388-4434

TO LEASE
Warehouse Space! Office Space! Retail Space! Several locations and sizes. Close in. Modern or new buildings. Call GERRY FINNIGAN 383-4739 or 386-6164, CASTLE PROPERTIES LTD.

APPROX. 2000 FT. OR LESS, could be subdivided, bright office space, $650 per month, all utilities and parking lot included, on Burnside East and Finlayson, must see to appreciate, phone 383-8774, 382-1234.

DOWNTOWN OFFICES
Offices from 437 square ft. to 3,000 square ft. available in modern air-conditioned professional building opposite city parkade. Reasonable rent. Contact M.E.P.C. Call 383-4168.

RETAIL
EXCELLENT RETAIL SPACE IN good traffic downtown location. 388-5365.

DOWNTOWN
Retail store for lease beside Hudson's Bay Company. References required. $570 per month. Mr. Cheung 479-7053, after 6 p.m.

NEAR HOSPITAL
MEDICAL DENTAL
2380 square feet or partial, in superb new building. Prime location. 388-5365.

VIEW ROYAL: APPROX. 1400 SQ. ft. retail area, high traffic town, $250 per month, vacant August 15th. Also vacant lot, rent negotiable. 479-4619.

1,000 feet, second floor space. Available immediately. Ample parking. Douglas and Hillside area. $4.70 per ft.
MONTREAL TRUST 386-2111

WAREHOUSE AND OFFICE space. Good close-in location, modern building, good parking. Various sizes. Reasonable rent. Phone owner, 598-5965.

OFFICE
CHARACTER OFFICE SPACE IN restored downtown building up to 4500 sq. ft. 388-5365.

HASHNA COURT
3347 Oak Street has office and wholesale space from 420 sq. ft. to 4,000 sq. ft., lots of parking. 384-5016, anytime.

Hillside & Quadra
Approx. 2,200 sq. ft. retail space. G. Ogilvie, 382-8111.

Fort and Cook — 1660 fq. ft., ground floor space available immediately; 1800 sq. ft., second floor, for Nov. 1st. Parking.
MONTREAL TRUST 386 2111

2400 SQ. FT. NEW WAREHOUSE space for lease, sub-lease or monthly rent, 60 Crease Avenue. Call M. Armstrong, 386-6112.

1350 SQ. FT. RETAIL OFFICE space for lease, carpeted, heated, air conditioned, located next to CBC, 2639 Quadra St., 385-7771.

1500 SQ. FT. WAREHOUSE OR workshop, second floor, compressed air, 220 volts, $225 per month. 384-5321, 385-5542.

450 SQ. FT. OF OFFICE OR COMmercial space in new building on Rock Bay Ave., all utilities, $132. 386-8811, 658-8893.

PRIVATE OFFICE, TELEphone, secretarial service, $250 monthly, inclusive heat, light, airconditon. 386-7557.

SPACE AVAILABLE
Office — Warehouse — Retail
477-6666

215 HALLS, WAREHOUSES, STORES and OFFICES TO RENT

REALSPAN PROPERTIES LTD.
1031 VANCOUVER ST. 388-6454

WE SPECIALIZE
IN LEASING

OFFICES
1. Join Westcoast Savings Credit Union in their new, prestige office building at 1234 Esquimalt Road.
2 BEST BUY in town — Office space of various sizes at corner of Hillside Ave. and Douglas St. Lots of parking. Rents that are too good to turn down.
3. Law Courts — Just steps away from park, YMCA and Court House, 2700 sq. ft., air conditioned.
4. Royal Oak — Just starting construction. Ideal for bank, professional offices, etc.

WAREHOUSE
1. Gamma Street — Central location, parking, 2 sections of approx. 1800 sq. ft. New, smart warehousing.
2. Douglas Street — near Woolco. Excellent exposure. Ideal warehouse. New, 5,000 sq. ft.
3. Central Saanich — Approximately 3,000 sq. ft. just off Keating X Road. High ceiling. REASONABLE rent.

RETAIL OR OFFICE
NEWLY LISTED
JUBILEE CENTRE—
1825 Fort St., 864 sq. ft.
1823 Fort St., 1008 sq. ft.
1821 Fort St., 1244 sq. ft.
1839 Fort St., 500 sq. ft.
JAMES BAY
1Parliament Mews, 500 sq. ft.

B. H. DOVEY
R. I. MURPHY
J. F. COLWELL
388-6454

OWN YOUR
OWN
WAREHOUSE
FROM $48,000
These warehouses are situated on a heavy traffic thoroughfare and offer good exposure, parking, finished office space, ample wiring, loading bays and attractive financing. Ideal for:
—Retail—Wholesale
—Service
—Automotive
—Dry Storage
—Building Contractors
For further information please call:
BRIAN MARTIN
Canada Trust, 595-5171,
or JACK COLWELL
Seaspray Properties, 386-3124

PRIME
DOWNTOWN
OFFICE AVAILABLE
660 Fort Street — Victoria
1431 sq. ft. of bright office space. Second floor. $417.00 per month.
For further information please call 385-3411
KER & STEPHENSON LTD.
680 Broughton St.
Victoria, B.C.

GROUND FLOOR COMMERCIAL space in Esquimalt. New building. $2 per sq. ft. 386-0832, 9 to 5.

FOR LEASE PRIME RETAIL outlet, 833 Fort Street. Available August 1st. 385-8535, 385-7351.

233 MORTGAGE LOANS and INSURANCE

1ST-2ND-3RD
Mortgage Money
Immediately available whether your home is paid for or not.
NO AMOUNTS TOO SMALL OR TOO LARGE
EXAMPLES:

AMOUNT	PAYMENT
$5,000	$45.55
$7,500	$68.36
$10,000	$91.11
$12,500	$113.90
$20,000	$227.85

25 Yr. Amort—5 Yr. Term
INTERVIEWS in the PRIVACY of YOUR OWN HOME
W. A. (Bill) Hodgson
385-4528
Byron Price and Associates Ltd.

NEED MONEY?
Mortgage Money Available
All Types — Including
Interim Financing
All Locations
Contact:
Don MacGillivray
Seaboard Properties Ltd.
3947A Quadra Street
479-7138

1st AND 2nd
MORTGAGE LOANS
SOOKE — GULF ISLANDS
SHAWNIGAN — DUNCAN
UPLAND — MAINLAND
WE SPECIALIZE IN
LAND MORTGAGES
VICTORIA 1ST MORTGAGES
FROM 10½%. PAYOFF ANYTIME
Lowest Payments Available
Call Mr. Douglas Hawkes Collect
384-7128 (after hours 477-9544)
DOUGLAS HAWKES LTD.
990 BLANSHARD ST.

LOW RATES!
90% FINANCING
1ST, 2ND OR 3RDS
FAST ANSWERS
ROSS OWENS
LAKEVIEW MORTGAGE CORP.
388-4334

10 - 10½%
MORTGAGES
No lock-in. 1st Mortgage Money available immediately with choice of terms 1-5 years.
Call
P. R. BROWN & SONS LTD.
762 Fort St. 385-3435

For all your mortgage dealings whether it be arranging, buying, selling.
BARRIE HAMILTON
J. D. BOSDET LTD.
Mortgage Division
388-4455.

MORTGAGE FUNDS AVAILABLE FOR FIRST MORTGAGES AND SECOND MORTGAGES AND INTERIM FINANCING. FOR DETAILS CONTACT MR. McKENZIE AT 386-7521. BOORMAN INVESTMENT CO. LTD. 1111 GOVERNMENT ST.

PROMPT SERVICE
For all your Mortgage requirements please call Al McDonald 382-9191 or Larry Brooks 477-0141.
CANADA PERMANENT
TRUST COMPANY

Independent Mortgage Counselling! Amortization Schedules — Same day service. Real Estate Service Centre 388-6161.

233 MORTGAGE LOANS and INSURANCE

SAME DAY DECISIONS
1st or 2nd Mortgages. Call: GLENN NICHOLLS, 598-7689 or 592-2431, Lansdowne Properties.

MORTGAGES
Bought and Sold
Boyd Sadler
FARMER INVESTMENTS AND REALTY LTD., 382-2134

Funds available immediately for 1st and 2nd mortgages. Contact:
david burr ltd.

234 MORTGAGES FOR SALE

WE HAVE SOME 1ST AND 2ND mortgages that, after investigation, we fell represent excellent security gages that, after investigation, we feel represent excellent security and good yield, backed by covenants. Please contact us if you are in the market for this type of investment.

Don MacGillivray
3947A Quadra St.
479-7138

MORTGAGES—First — Second — Equity — Call:
Don MacGillivray
Seaboard Properties Ltd.
3947A Quadra Street
479-7138

BUY—SELL—TRADE
Avon Mortgage Corp.
Real Estate Service Centre
1001 Cloverdale Ave.
388-6161

240 BUSINESS OPPORTUNITIES

DISTRIBUTORS NEEDED IN THE BOOMING AUTO PARTS BUSINESS
(no previous experience needed)

An outstanding product from the recognized leader in a multi-billion dollar industry at an unheard of low price — presents an exceptional opportunity.

Let us show you how you can earn up to $250 weekly part time and $750 or more Full Time with company established accounts. $3,500 investment required fully secured by refundable inventory.

Phone COLLECT for information (516) 643-6205
9 am - 6 pm (Eastern Time)
Or write (include home phone)
WAYCO INTERNATIONAL LTD.
1 Mahan St., W. Babylon, N.Y. 11704

EXCLUSIVE DISTRIBUTOR REQUIRED
Expanding Vancouver Company is selecting a distributor for an industrial agricultural line that is proven successful. No experience necessary but selling experience helpful. We will assist you to develop your own business with a protected territory. Investment required for inventory. Write or phone collect: 112-736-1516, Hydra Hose Ltd. 2213-B Birch Street, Vancouver.

WORK FOR YOURSELF!
No experience required to run this interesting business well located downtown with ample parking nearby. The owners will stay on to train you and intruduce you to the customers. For full details please call:
PAT VICKERY
477-7291 (Bus.) (Res.) 592-6192
D. F. H. REAL ESTATE LTD.

ESTABLISHED CARDS & JEWELRY
Large, spacious well-outfitted store in popular mall. Complete Coutts Hallmark line plus jewelry and gifts. Up-to-date accountants statement available. Price of $60,000 includes stock, fixtures and goodwill. Call Cliff Salmond, GARDNER REALTY LTD. 385-7721 or 477-3626.

GROCERY
LIVING QUARTERS
Ideal for wife to operate, business for sale. Premises for lease. About $6,000 turnover per month. Asking $5,000 plus stock. Phone Victor Wong, 385-2458, Byron Price and Associates Ltd.

FISH and CHIPS
Oak Bay location. Steady money earner. Suit family operation. 1 bedroom suite included in lease. Asking $18,900.
Tony Brogan 388-6275 Pager 2471
Century 21 Suburban Realty

$10,000
Buy's partnership in North America's fastest growing service. Tremendous potential! For further info send name, address and phone number to Victoria Press Box 613.

EXCLUSIVE DISTRIBUTORSHIP
7-Year-old Vancouver Island business. Purchaser should be active, no inventory required. Average income $25,000 per year. Full sale price $30,000. Call 386-2525 anytime.

BAKERY FOR SALE
Owner leaving Victoria, nice family business. Good location with lots of traffic. Full price $15,000. Owner will finance for right party. Phone 388-6942, 383-5689.

DESIGNER BOUTIQUE FRANCHISE, exclusively protected, successful formula, publicity guaranteed. For information write: Klewer and Associates Ltd., 3430 Stanley St. Montreal, Que. H3A 1R8.

FORCED TO SELL, DUE TO illness, 825 Diesel Bobcat, and 10' backhoe, and single axle dump truck, to be sold as a unit, $25,000, call after 6 p.m. 383-3659.

1127 FORT STREET
Large Edwardian home and-or possible business site. Call owner, 598-4219.

WELDING AND FABRICATING business for sale. Fully equipped shop and mobile equipment. Call after 5, 478-8457.

SMOKE SHOP FOR SALE. GOOD location. Long term lease. For more information phone 479-9291, between 12-3 p.m.

COUPLES WANTED, TO DEvelop and own small lucrative business. 383-4080.

SACRIFICE
10-suite apartment, $8000 down, take over payments. 642-3736.

ISLAND BUSINESS EXPANDING, by appointment only. 385-0637.

16 UNIT MOTEL ON 2½ ACRES. Outdoor heated pool. 478-3443.

241 BUSINESS OPPORTUNITIES WANTED

WANTED — RESTAURANT, small retail operation or delicatessen showing reasonable return. Call GERRY FINNIGAN 383-4739 or 386-6164 — CASTLE PROPERTIES LTD.

244 REVENUE PROPERTY

REVENUE
—6 rental units: (legal triplex), rents $1070 per mo. $89,500. Ask about financing.
—SxS: 1375 sq. ft. each side. 8 appliances, rents for $700 per mo. $69,000.
—U-D duplex. Like new shape, Oak Bay border, rents total $550 per mo. Flexible financing. Asking $63,800.
B. MacDougall
477-7291 (Bus.) 658-5702 (Res.)
D. F. H. REAL ESTATE LTD.

OAK BAY SXS $79,900
Beautifully maintained, modern building with 3 or 4 bedrooms, fireplaces, basements and garages in each suite. Hurry — NEW LISTING. GLENN NICHOLLS, 595-7689 or 592-2431. Landsdowne Properties Ltd.

SHARE
Living expenses with your tenant. Great duplex opportunity. Lower level is 1 BR, LR, kitchen. Upper is 2 BR, large LR with FP, DR and family kitchen. Popular area and fairly priced at $59,900. MLS PETER SYKES, 386-2955 or 382-2216.

COMMERCIAL BUILDING FOR sale in downtown Victoria. 384-7164.

244 REVENUE PROPERTY

REALSPAN PROPERTIES LTD.
1031 VANCOUVER ST. 388-6454

2 REVENUE PROPERTIES
EXCELLENT LOCATION — Near Jubilee Hospital. Well kept 4-suite apartment. Very stable tenants, high underlying land value and easy financing make this well worth looking at.
$84,500

3 SUITES — Close to town, older apartment in good repair. Good return, apartment zoned.
$67,500
Call for details:
R. I. MURPHY
388-6454

Western HOMES Ltd.

$67,000
5 SUITES
Located near Crystal Pool and showing a good return. This building will enhance your investment portfolio. MLS 25139.

DRIVE BY 860 Queens AVe. Then call for details.
JACK DAVIS
386-3494 (24 hrs.)

CHARACTER THREE-PLEX
ESQUIMALT $68,900
M-1 ZONED
The residence will produce a $660.00 per month revenue. Each floor has been redecorated for low upkeep. Excellent investment for first time purchaser or the experienced investor. Live on one floor and utilize the income to assist in making your mortgage payments. For further details please telephone G. W. Bentham 386-3494 (24 hrs.)

P.R.B
P. R. BROWN AND SONS LTD.
"THE PEOPLE TO SEE"
QUALITY LOCATION
—17 Suite apartment in good area.
—12 Suite apartment in good area.
For Information Call:
GEORGE GREEN
385-3435 477-4651

REVENUE BUILDINGS
NEW 7,200 sq. ft. $249,00. Office and warehouse, can be split into 2 offices and 2 warehouses. Potential over $28,000 per yr. Net.
3 years, over 6,000 sq. ft. $250,000. Revenue $19,200 Net. Substantial rent increase due Aug. 79.
OLDER, DOWNTOWN, $250,000, 7,000 sq. ft. suitable for retail and warehousing. Leased until Jan. 78.
2 yrs., 18,000 sq. ft., $655,000. Revenue $72,000 per year, Net.
Wanted similar buildings for various clients $200,000 to $1,500,000.
For details call GERRY FINNIGAN 383-4739 OR 386-6164 CASTLE PROPERTIES LTD.

HANDYMAN OR INVEST
3 BR's—29,900
BRAND NEW
Rustic exterior just completed with cedar siding and shake roof. Interior needs finishing. Located in the Highlands Recreational Co-op area on approximately one-half acre, one serve from the tennis court. Open Sunday 12 to 5.
JOE BLODGETT
388-4455 382-5738
CENTURY 21 J.D. BOSDET LTD.

LOOKING FOR A GOOD REVENUE?
TRY THIS ONE IN VIC WEST
Only 7 yrs. old, up and down beauty. Each unit identical. Large living room with wall-to-wall shag carpet, dining area, 2 good bedrooms, 4 pce. bath & cabinet kitchen, utility area, each pay own utilities. Property in tip top condition, a steal at the asking price $67,500. Call CONNIE WEYLER at 386-6164. CASTLE PROPERTIES LTD.

Central Park
New 27 suite apartment bldg. ARP
Developer guarantees 9 per cent return on Invested Capital. Will consider trades.
Garden City Dev. Ltd.
Ph. 384-7164

TAX SHELTER
Builders' misfortune provides excellent C.C.A. situation for individual group. 1 Brand New large 2-bedroom strata units at below cost for rental now and resale when market normalizes. No A.H.O.P. or A.R.P. complexities. Please phone Graham Ireland — Res. 595-8845 City Brokerage 386-3547 or George Breiter — Res. 478-8493. British American Realty Ltd. 385-1431.

BUY THIS
Apartment . . . 19 bachelors plus 4 furnished housekeeping units in good area. If owner managed, whill show excellent yield and can be aquired for very low down payment. A fine investment for the proper purchaser. For details, please call:
386-2111 ROGER C. SMITH 656-6648
MONTREAL TRUST CO.

CHOICE DUPLEX
Near Sea and Park
Well designed home with one 4 Bdrm. and one 2-Bdrm. suite. Immaculate inside and out. Large rooms, full basement. Easy care lot with numerous fruit trees. Offers invited on $69,500. OLGA ZACHARY at 595-1535 or 592-2265. BOORMAN INVESTMENT CO LTD. 2045 Cadboro Bay Rd.

BOAT OR PROPERTY TRADES? Purchase direct from builder who will take your boat or property in trade. Choose from 3 very delightful 3-bedroom custom built S x S duplexes. Cedar shake roofs, brick fireplaces, professionally landscaped in desirable Saxe Point area. Just 1 block from boat ramp and ocean. Lots of trees and seclusion. Please call 595-8664 or 592-0613.

9-SUITE BEAUTY
Showing very good return, low low vacancy factor, excellent location. Asking only $165,000. Call
JACK GREENWOOD
for further details
386-2911 388-6275 Pager 2656
Homefinders, Wall & Redekop

POSSIBLE TRANSFER: OWNER desperate, reduced $76,900 till July 30th only. If unsoid, may list with realtor, $81,900. Fourplex, not conversion. Four 1-bedroom suites, excellent condition. Gross: $8,280. Ideal investment. 479-8072.

PRICE REDUCED BY $4,000 TO sell this newly remodelled up and down duplex. Excellent starter home with added income. $56,000. 479-4610.

FOR SALE BY OWNER: 3-BEDroom side-by-side duplex, $78,500. For further information phone 479-6751. All offers considered.

FOR SALE BY OWNER, SIDE-by-side duplex, 450-452 Craigflower Rd. Full price $69,000 or best offer. 385-5330.

SUPER DELUXE DUPLEX NOW $117,000. Block Bros. Realty, 386-3231, 479-3313.

245 REVENUE PROPERTIES WANTED

DUPLEXPERT
I have sold a considerable number of duplex and revenue properties priced from $35,000 to $160,000. Consequently I know the market. If you wish to purchase, call me. If you wish to sell, call me for an experienced market evaluation.
GLENN NICHOLLS
Lansdowne Properties
598-7689 592-2431

247 COMMERCIAL OR INDUSTRIAL PROPERTIES

OWN YOUR OWN WAREHOUSE
FROM $48,000
These warehouses are situated on a heavy traffic thoroughfare and offer good exposure, parking, finished office space, ample wiring, loading bays and attractive financing. Ideal for:
—Retail—Wholesale
—Service
—Automotive
—Dry Storage
—Building Contractors
For further information please call:
BRIAN MARTIN
Canada Trust, 595 5171,
or JACK COLWELL
Seaspray Properties, 386-3124

ELK LAKE
Unique CS4 Zoning (outdoor recreation) underdeveloped as mini golf course; just crying for someone with imagination to take the helm. The lot (17,000 sq. ft.) and the improvements all in good shape. The asking price of $95,000.00 reflects good value. Trade the equity in your home, building lot, mortgage etc. To hear more call:
B. HUTCHISON
479-8429 598-3166
NEWSTEAD REALTY LTD.

KEY COMMERCIALLY ZONED LOT: 3 BLOCKS TO CITY HALL. FOR SALE OR INTERESTING POSSIBILITIES FOR JOINT VENTURE.
NORMAN ROSS & ASSOCIATES LTD.
440, 1070 Douglas 382-6151

KEATING X RD.
68,000 SQ. FT.
WAREHOUSE SITE
Prime warehouse site situated at the corner of Keatings X Rd and Oldfield Rd. Terrific exposure. $3.60 per sq. ft. DON MUNRO, Victoria Realty Ltd. 386-3585.

FOR RENT
Available immediately, a large fenced area of approx. 11,000 sq. ft. suitable for storage in vicinity of Douglas and Topaz. Reasonable rent. Contact Mr. Anderson, 382-2721 or 477-4985.

250 HOUSES FOR SALE

Western HOMES Ltd.
1037 Cloverdale Ave. 386-3494

$44,800
PRIME NEW LISTING
See this lovely 3-bdrm. Bungalow. In line living room-dining room with heatilator BR fireplace, cab., elect. kitchen and 4 pce. bath. Lot is fenced and shrubbed lined and features veg. garden, berries, flowers, trees, garage and carport. This won't last! MLS. For prior viewing phone Terry Eden at 386-3494 (24 hrs.)

IMMEDIATE POSS.
on comp. of documents. 2 bdrms lovely L.R., kit., with E.A., sep. garage., large assumable 1st mtg. Conven. City location. $37,500. Call Terry Eden at 386-3494 (24 hrs.)

WHAT A BUY
$49,900
Gordon Head rancher, over 1000 sq. ft., ent-sized LR with br. FR, sep. DR, cab. elec. kitchen, 4-pce vanity bath, 2 BR, sunroom, sep. garage. Hydro bill including heat only $36 per month. MLS. View today with Terry Eden, 386-3494 (24 hrs.).

IT'S A BEAUTY
$69,800!!!
Designed for a Special Family that appreciates DISTINCTIVE QUALITY. 3 BR, Cab. elect. Kitchen with a delightful EA, Elegant large DR, 2 classic brick FP, 2 4-pc. baths, cement patio, wrap-around sundeck, manicured gardens. Only 5 years old and in better than new condition. Located in Beautiful Colwood Lake Estates. MLS 24969.
To view anytime phone
TERRY EDEN
386-3494 (24 hrs.)

2/3 ACRE
Lots of privacy here, with a full 2/3 acre for the kids to play. Very well built home with 2 bedrooms on the main and one down, separate dining room, 2 baths, plus a finished rec. room. Separate double garage and some sea views of Cordova Bay (MLS 25090). Asking $77,500 with quick possession. Phone new NEIL R. MACDONALD 386-3494 (24 hrs.).

EXCITING NEW HOME
In the Uplands of Langford. This split level home is nicely finished with built-in Vacuflo system and thermopane windows. Home features 3 Bdrms. on main floor with large LR, DR and sundeck off each. On easy care, private lot this home is priced reasonably at $77,900. MLS 23770.
BILL PETTINGER
386-3494 (24 hrs.)

NEW HOME
In exclusive area in Cobble Hill. 2200 plus sq. ft. finished with 2 FP, 2½ baths, large LR and DR and kitchen with walk-in pantry and dishwasher. Quality built with thermopane windows throughout. A fine home that must be seen. A good buy at $69,900. Vendor will consider trade with Victoria property. MLS 25399
BILL PETTINGER
386-3494 (24 Hrs.)

PERFECT STARTER HOME
In exclusive Oak Bay. Older 2-Bdrm. bungalow on nice 65x100 lot on quiet street. Stove, fridge, washer dryer all included. Priced just right at $54,900. owner has bought elsewhere and is eager to sell. MLS 26115.
BILL PETTINGER
386-3494 (24 Hrs.)

$46,900
GORGE
A super neat 2-bedrm. home with separate garage. Just made for your green thumb. The many shrubs, flowerbeds and fruit trees enhance this fine home situated on a good corner lot. MLS 25993.
FOR MORE DETAILS—
CALL TODAY
Jack Davis
386-3494 (24 hrs.)

SECLUDED ½ ACRE
REDUCED TO $56,900
4 Bdrm and den, 2 bathrooms with full basement. Just off Wishart in Colwood. MLS 24755.
TERRY SMOLLETT
386-3494 (24 hrs.)

5 BDRMS, 2½ BATHS
Fully finished on two levels, landscaped lot. Over 2200 sq. ft. $74,900 Exc. with
TERRY SMOLLETT
386-3494 (24 hrs)

EXECUTIVE HOME
Near Mt. Doug Park, 1300 sq. ft. on one level with full basement. Quality carpeting, cupboards and fixtures throughout. $86,900. MLS 25005 with
TERRY SMOLLETT
386-3494 (24 hrs)

CHARACTER THREEPLEX
ESQUIMALT $68,900
M-1 ZONED
The residence will produce a $660.00 per month revenue. Each floor has been redecorated for low upkeep. Excellent investment for first time purchaser or the experienced investor. Live on one floor and utilize the income to assist in making your mortgage payments. For further details please telephone
G. W. BENTHAM
386-3494 (24 hrs)

250 HOUSES FOR SALE

Castle Properties Ltd.

OPEN HOUSE
TUES.-THURS.
6:30-8 P.M.
3252 DONCASTER
2-Bedroom, no-step stucco bungalow, just steps to bus or Simpsons-Sears. Quick possession. Pleased to show at your convenience. Asking $45,000. FLO PELLING, 386-6164., 384-5024.

SIMPSON SEARS AREA
Asking only $44,500. Neat as a pin and really cosy. Two bedrooms, good living room with fireplace, modern kitchen and separate utility room, good size level lot with trees and lots of parking. See it first with IRENE DALZIEL 477-6308 or 386-6164.

HOME & REVENUE
$48,900
Cozy 2-bdrm. bungalow on quiet street close to Woolco and schools. One-bdrm. suite in bsmt, updated wiring, copper plumbing, low taxes. Quickly call DANNY GREIG 382-3028 or LYLE MARRIGTON 388-6275. PGR—2553.

JAMES BAY
$45,000
Older home with new paint job and 200 amp service. Three bedrooms, L.R. with fireplace, suite in basement. A real steal at the price. New listing. Quickly call BEN GREIG 386-6164, 598-3105 or 388-6275, pager 564.

EXCELLENT CONDITION
Are the first words you'll think when viewing this home. Two bedrooms, livingroom with fireplace, large lot, low taxes. Take the time to view this home and let me show you why it is such a good buy at the REDUCED PRICE of $47,900. M.L.S. 24759. BOB KOHLRUSS 386-6164 24 hrs. or 658-8360.

$47,900
Out of town vendors require this approx. 12 yrs old home with 1400 sq. ft. on two levels sold immediately. YOUR OPPORTUNITY to take advantage of an excellent buy. Open to offers on the REDUCED PRICE OF $47,900 MLS. 2411. Call now BOB KOHLRUSS 386-6164 24 hrs.) or 658-8360.

GORGE $49,900
Big three bedroom home. Extra large living room with W-W and FP. Full basement with 4th bedroom and sewing room. Drive-in garage. Big kitchen with loads of cupboards. Utility room on main floor with hook up for washer and dryer. M.L.S. Call IRMGARD KNUDSKOV 386-6164 or 388-6275 Pager No. 2342.

OLD WORLD CHARM
$69,500
Delightful one owner home, interior finished mainly in maple wood panelling. Large bay window in gorgeous living room with built in cabinets, etc. Stone fireplace, Dutch type kitchen with eating area. Master bedroom a dream, plus two up. Large full length walk about attic would make great family room. Garage, extra large lot. Too much is good about this listing to name. Call me now for more details, come and see for yourself. Call CONNIE WEYLER at 386-6164.

HOT TIP
$42,900
This is the best I've seen in a long time. Living rm with FP, large kitchen, 2 large bedrms on the main and one in the full, high basement, 3-pce. bathroom, good size lot, nice area. A good buy. Newly listed so see it now with RICK O'KANE, bus. 386-6164, res. 479-5533, or pgr. 388-6275, No. 625.

OWNER DESPERATE TO SELL
1441 WENDE
BRAEFOOT PARK
Over 1600 sq. ft. of living on one level, includes delightful living room with fireplace, sep entertainment-size dining room, den, 3 king-size bedrooms, 2 full bathrooms. Large kitchen plus utility room. Carport and garden shed, room here for your boat, camper or what have you. Property listed at $69,500. Call me, CONNIE WEYLER, to view. Bring your cheque book and make an offer. Call 386-6164 anytime.

COLWOOD IN-LAW SUITE
At $60,900 this 3-bedroom home situated in a lovely wooded 75x150 lot has lots of value. Suite rented at $190 per month to help on the mortgage payments. Living room with W-W and F.P. Large kitchen and dining room. Double carport and sundeck. New ML No. 26255. Listing with OLE KNUDSKOV, 386-6164 or 388-6275, Pager 2342.

221 SKINNER
$32,900
Drive by this cosy two-bedroom home with immediate possession. Updated wiring and elec. heat. Then call OLE KNUDSKOV 598-2461 or 386-6164.

FAIRFIELD
$58,900
1200 sq. ft. on the main floor, with 3 bdrms., L.R., D.R. & kitchen. Small suite in full basement, & good size suite upstairs. New M.L.S. IRENE DALZIEL 386-6164 or 477-6380.

FORECLOSURE GLEN LAKE
$48,900
Needs tender loving care. Four bedrooms, large L.R. with rock fireplace. Make an offer. Ben Greig 598-3105 or 386-6164 or 388-6275, Pager 564.

RICH VIEW
Character home set in a secluded country setting. 3 bedrooms on main, separate L.R. & D.R., den and sunroom. Large lot with rear driveway across from Marigold Park. Vendor will carry some financing. Asking $77,900. Quickly call LARRY QUAGLIOTTI, 477-7988 or 386-6164.

PRICE REDUCTION
$49,900
LANGFORD
All perfectly landscaped with super garden ready to start eating. 3 bdrms., rec room, sundeck, carport, workshop, and laundry area. All painted and clean. Immediate occupancy. Sea and offer on this bargain price. Call RICHARD WAGNER 386-6164 anytime.

JUBILEE—$42,900
Try your low down payment. This very comfortable 2-BR bungalow has been delightfully updated and is firmly priced for quick sale. It also contains a nice entrance hall, cosy LR, gleaming family kitchen with dishwasher, combination sunporch and laundry room, 4-pce bath and cement basement. Lot size 55'x100'. Plenty of parking space. Please call Ted Graves at 386-6164 or res. 385-3028. ML No. 26570.

LUXURY BACHELOR PAD COUNTRY PROPERTY
$79,900
Almost 2 acres, sunken living room, 27x14, with acorn fireplace, floor to ceiling windows, new fitted carpet. Galley type kitchen, 2 bedrooms, 1½ bathrooms. Price includes 4 major appliances & living room drapes. Large carport and 2 kennels. Call me now to see this beauty, CONNIE WEYLER, 386-6164.

$43,900
Lots of accommodation offered with this 3 bedroom full basement home situated on a quiet side street in Victoria. Large modern kitchen, all utilities updated and priced for a quick sale. Call CHRIS GREIG 386-6164 or 478-5953.

FAIRFIELD CHARM
Spacious older home with part basement. All utilities have been updated in this 1,200 sq. ft. home. Asking price $49,900. Call CHRIS GREIG 386-6164 or 478-5953.

250 HOUSES FOR SALE

Castle Properties Ltd.

GORDON HEAD
$68,000
STOP, LOOK, LISTEN
STOP at 1637 Sarita Place off Longacre. Price has been dropped $1900 for quick sale. LOOK at this beautiful home, delightful living room with raised stone fireplace and large dining area. 3 bedrooms and 4-pce. bath. Down to bar and rec room with floor-to-ceiling, white brick fireplace with space for television in same, wired stereo, plus playroom and 2 pce. bath. LISTEN to your good judgment and make us an offer we cannot refuse. Phone CONNIE WEYLER at 386-6164.

National Trust
SINCE 1898

BRAND NEW HOME
1 left. 2-bedroom full basement home, 1½ baths, fireplace. Low down payment. Full price $51,900. Call Now.
DAVE McFARLAND
479-7161 OFF. RES. 658-5927

Low INCOME
Now is your chance to own your own home. 2 and 3-bedroom Townhouses and Conominiums. Payments could be under $200 per month. Down payment is no problem. Call Today:
DAVE McFARLAND
479-7161 OFFICE RES. 658-5927

MT. TOLMIE
Reduced from $68,500 to $61,900 — Custom built in 1960 this 3-bedroom full basement home has many unique features. Stove and fridge, bay window in dining room, corner fireplace, sundeck off bedroom, corner double sink plus built-in only a few steps to shopping, bus stop, etc. A BARGAIN at $61,900. OPEN SAT. AND SUN. 1:30-4:30. Phone:
RICHARD RHODES 479-9241
JOT HOME 592-2130
OFFICE 479-7161

VALUE PLUS
12 years old — 4 bedrooms main floor, 2 fireplaces, en suite, built-in appliances, full basement with finished rec. room and family room, 32x16 in ground pool, double driveway and carport. Full price $69,500. Phone
R. W. RHODES
479-7161 OFF. RES. 479-9241

TRY $2,400 DOWN
3 bedrooms, full basement, drive-in garage, new w-w fireplace. Full Price $47,900.
RICHARD RHODES 479-9241
JOT HOME 592-2130

SPLIT LEVEL
Gordon Head — Reduced to $69,900. 5 years old, 4 bedrooms, 2 baths, fireplace, lovely lot — finished family room.
JOT HOME 592-2130
RICHARD RHODES 479-9241
OFFICE 479-7161

BRAND NEW
$59,900 — 1799 San Pedro — 4 bedrooms, 2 baths, unique styling. Try $2,900 down, call:
RICHARD RHODES 479-9241
JOT HOME 592-2130
OFFICE 479-7161

IN-LAW SUITE
2846 Inlet Ave. — 3 bedrooms plus 1 bedroom in-law suite. 2 fireplaces, 2 baths, separate dining room, super large kitchen, attached garage, large lot — 60x158. Asking $61,900. Call:
RICHARD RHODES 479-9241
JOT HOME 592-2130
OFFICE 479-7161

$500 DOWN
Only 1 left — 3 bedrooms, full basement, 1½ baths, fireplace. Brand New Home. Full price $51,900. Phone:
RICHARD RHODES 479-9241
JOT HOME 592-2130
OFFICE 479-7161

OAK BAY
965 Victoria Ave. — 4 bedrooms, 2 up, 1 on main and 1 down. Extra large kitchen with eating area plus separate formal dining room, Granite fireplace in living room, 2 bathrooms, finished rec. room, large sundeck, brand new underground sprinkler system. REDUCED $5,000 to only $70,000. Phone:
RICHARD RHODES 479-9241
JOT HOME 592-2130
OFFICE 579-7161

A.H.O.P.
Your choice of 3-bedroom single family homes, 2 and 3-bedroom townhouses, duplexes, 1 and 2-bedroom suites all areas from James Bay to Queens — to Central Saanich to Sooke. Phone:
RICHARD RHODES 479-9241
JOT HOME 592-2130
OFFICE 479-7161

OAK BAY
Brand new executive-type home at 1028 Victoria Ave. Reduced to $79,900 — 1,400 sq. ft. main floor. Vaulted ceilings, main glass areas are double, floor-to-ceiling fireplace, 1½ baths, full basement, double carport — good sized lot. For further detail phone:
RICHARD RHODES 479-9241
JOT HOME 592-2130
OFFICE 579-7161

$41,900
or your best offer will be considered on this 4-bedroom and large lot home. Living room, dining room, separate garage. This area is now townhouse zoned. Call for special appt.
LARRY LINEHAM
595-2121 OFFICE RES. 595-0134

FAIRFIELD
Across the street from Sir James Douglas School and Porter Park. Large family home with 3 bedrooms upstairs plus one downstairs, has large kitchen. An older home tastefully restored. Must be seen. Only $62,900. Call:
LARRY LINEHAM
595-2121 OFFICE RES. 595-0134

HANDY TO SEARS
Convenient also to schools, parks and recreational facilities. An absolutely immaculate 3 B.R. home, built in the mid-fifties to N.H.A. specifications, and pampered by its original owners ever since. Exceptional care and attention is indicated by the rich w-w carpeting over the original hardwood floors, updated kitchen and bathroom, carpeted developed basement with 4th bedroom, rec. room, laundry area and workbench. Large sundeck, level lot, drive-in garage. M.L. Asking $57,900. To view call:
STAN JAMES
595-2121 OFF. RES. 592-3740

OPEN WED. 1:30-4:30
3162 JACKSON
UNDER IT ALL
IS THE LAND
$54,900 NEW MLS
Immaculate 2-bedroom character home, in Cook-Maplewood area, on 50x218 ft. lot. Completely updated wiring, furnace, kitchen etc. L.R. with brick F.P., separate large D.R. with W.W., built-in oak china cabinet; extensively original stain glass leaded windows and much more. Very attractive 1st mortgage can be assumed or purchaser may qualify for attractive Canada Trust second 10¼ per cent financing, if desired. Large, sep. garage. For appt. to view, please call: GISELE SAMEC 595-5171 or 388-6275 Pager 928.

LANGFORD
BY OWNER — $39,900
ARE YOU A HANDY MAN?
If so come and see this. Kitchen, bathroom, living room all in a sparkling new decor, but 3 bedrooms still need to be redone. Looks small from the outside, but large and roomy in. No basement, lot 50x150. Must sell, leaving for the north.
CALL EVES. 478-6288

250 HOUSES FOR SALE

JACK MEARS
OAK BAY REALTY LTD.
Member
Relocation Services Canada
2194 OAK BAY 598-3321

OPEN HOUSE
No. 404-280 DOUGLAS ST.
WED., THURS. at 1:30 to 4:00
It's not heaven but its about as close as you can get with this early-care living. Someone will get a buy on this approx. 1295 sq. ft. condominimum with 2 bedrooms, 1½ baths, your own washer and drapes plus compacter, dishwasher, fridge and stove. Entertainment-size living room and dining room, exceptional bright fixtures. Just too much to tell you in one small ad. Take advantage of your opportunity to view in person. MARJ NAPPER or MARKIE MUNN will be in attendance. Restricted adult building, only $79,500. For private viewing call 598-3321 anytime.

A SPECIAL DUPLEX
This is an unique duplex that offers a beautiful living room, dining room, spacious master bedroom, a den or 2nd bedroom, fireplace, wall-to-wall carpeting over hardwood and part basement. The building has been Kenitexed and the yard easy-care rock garden. The upstairs has large living room with fireplace and dining area with built-ins, kitchen, bedroom wall-to-wall carpeting and seaviews. This immaculate duplex has had one owner for many years. Do yourself a favour by viewing and making an offer on $84,500. To view call AL CHAUVIN, MARKIE MUNN or MARJ NAPPER at 598-3321.

TERRIFIC TIMBERS
Hand-crafted from yellow cedar are featured in the living and dining room of this completely unique Colwood home. There's also oak floors, blue granite fireplace and cedar panelling. Al the doors are solid yellow cedar, even the closet bi-folds. Lots of good carpets in four large bedrooms. Extra large kitchen with eating area. FULL HIGH BASEMENT with extra room, lots of space for development and hobbies. EXTRA VALUE! Large lot with subdivision possibilities. Offered at $85,000. JOAN MEARS at 598-3321 or 598-7809.

THE OAK BAY
SINGLE PARENT HOME
In the ideal location. This 2-bedroom bungalow is situated in Oak Bay, just a short walk to 3 bus lines, Safeway and the fabulous Recreation Centre. Charming stucco home has glassed-in front and rear porches, lots of windows, large bright living room and a clean dry basement for a winter playroom. Fully fenced garden has lots of berries and vegetables. All for $53,900. By appointment with JOHN MEARS at 598-3321 or 598-7809.

CORRECTION —
NOT
$89,000 to $87,000
This beautiful OAK BAY home in a demand area 2 blocks of the ocean. 3 or 4 bedrooms, 2 bathrooms. Full basement, rec. room with fireplace, corner lot, mature garden. For viewing pleasure call PHYLLIS COUTTS at 598-3321.

SIDE-BY-SIDE DUPLEX
AK BAY
Live in one side and rent the other — this conveniently located duplex is in a pleasant setting. Each side offers living room, dinette, kitchen, 4-pce. bathroom, 3 bedrooms and garage with loft storage. The garage walls are the common walls which provide more privacy. Offered at $92,000. PETER NASH at 598-3321 or 592-3473.

ROCKLAND TUDOR
$109,500
High-pitched roof, leaded glass windows, centre hall plan, all very attractive on a small easy-care lot in Victoria's prestige area. Ideal for the busy professional family man. Three bedrooms — den or office space for formal and-or informal entertaining. See it today.

ARBUTUS
Owners want a much larget character home so they are offering their modern 3-bedroom house at a small loss. The basement is professionally finished and contains a very fine rec. room and a fourth bedroom. The garden is in, the house is immaculate. Your chance for a good buy in a most attractive area.

COLWOOD
A BEST BUY AT $59,500
Almost new — 3 bedrooms, 1½ baths. Superb Tudor finished rec. room. Large level lot 50x200. The garden is in. This is a top buy.

Smith, Dobson Estates Ltd.
384-1424
Jack Dobson 598-8385
Vic Smith 595-5446

START AND GROW
943 sq. ft. one-bedroom older home with plans for 2 more bedrooms. Located on quiet street in developing Vic. West. All large rooms. Solid construction, neat and well maintained, renovation 80 per cent complete. Perfect for young couple and/or handyman. Owner transferred. $40,800.
Herb Smith 388-6275 Pager 880
Park Pacific 383-4124

Park Pacific

—OAK BAY—SEAVIEWS—
Private sale. 19 King George Terrace. Gracious old home set in half-acre secluded grounds, 4,000 sq. ft. Magnificent views of Olympics and Straits. Large panelled dining room with beamed ceiling. 21'x16' lounge with fireplace, well equipped, modernized kitchen with adjoining family room. 4 large, bright bedrooms, each with walk-in closet, 1½ bathrooms, full ground level basement. Mature and interesting gardens. Reduced to $99,500. Offers invited. 598-8436.

GORGE WATERS
View. Two bedroom, full basement, (extra bedroom in basement) home, in this desired Gorge beautification area. Beautiful walkways right alongside the water only 250 feet away. This is a most desired area and with terms arranged this is a fine opportunity for you at this price, $47,500. Please phone H. Bitterman 388-7557. A. W. B. Slocomb Realty.

BY OWNER — OAK BAY-LANSdowne slope. Well maintained, bright cheery, 1350 sq. ft. home. Lge. L.R. with FP, large DR, w-w carpet. Family kitchen with nook. Large sep. laundry room off. Large devel. basement has 4th. bedroom or office. Rumpus room with w-w, large storage area plus workshop. 72x144 lot — private with ornamental and fruit trees. 3-car garage. Veg. garden. Unique private patio. Other plus features. Call 592-9079.

BY BUILDER
Two new homes on High Doncaster, approximately 1800 sq. ft. one finished, other waiting for your choice of floor coverings, open to view, Saturday and Sunday, 1:30-5 p.m., Monday to Friday, 7-9 p.m. 3657 and 3653 Doncaster Drive. Phone 383-1569 or 477-0784.

237 SIMMS AVENUE
Name your purchase price, down payment and monthly payments on this 3-bedroom, no basement bungalow. 658-8334, after 4 p.m.

OPEN TO VIEW DAILY
9 a.m.-6 p.m., 4349 Cedar Hill Rd. $66,900. 382-4996.

250 HOUSES FOR SALE

DFH 477-7291
D.F.H. Real Estate Ltd.
1559 McKENZIE AVE.

OPEN HOUSE
THURS. & FRIDAY
7-8:30
200 Obed Ave.
Charm! Delightful! Character! View this home and see what I mean! Attractive living rm. with fireplace and refinished H-W floors, separate DR, delightful kitchen, expensively done bathrm, two good bedroms, with recently new W-W carpet. Then full bsmt. with finished bedrm., and drive-in garage. So come and view. $51,500.
LORNE BARR
477-7291 (Bus.) 383-5484 (Res.)

OAKLANDS
$45,000
New exclusive listing offers convenience to Town and Country Shopping Centre with a bus across the street. Here is a neat two-bedrm., full bsmt. home on a very easy-care lot that is perfect for those who want a home of their own at a low price.

FAIRFIELD
$63,500
Convenience and economy is what you will find in this newly decorated 2-bedrm. full bsmt. home. Other features include hot water heat, new floor coverings, separate DR, and a lge. private backyard complete with a vegetable garden. Hurry as this must be sold soon. MLS. 24801.

SEA VIEW
$59,000
Here is an ideal family home on ¾ acre of land near the experimental station, that offers country living with a seaview. This large 2-bedrm., full bsmt. home has a BIG living rm. with fireplace, a dining rm. and family kitchen. A unique situation is the only reason this property is for sale. MLS.

Gardener's Delight
$79,900
Here is something qutie different. A 1200 sq. ft. two-bedrm. home with an in-law suite downstairs. Situated on a landscaped rock. This immaculate home is in excellent condition and you will be amazed at the easy-care, yet clever garden. Also, lots of room for vehicles. Make a date to see this one you will be pleased. MLS.

Young Family Home
$69,900
If you would like a new, modern, 3 bedrm., home all shiny and clean and including such features as a fully landscaped and fenced yard, a play area for small children, a built-in dishwasher and a super rec. rm. with fireplace in the bsmt., then phone me for a look see! MLS.

For information on the above five listings, please call
A. J. "SANDY" CRAWFORD
477-7291 384-8075 (Pgr. 458)
FREE
"GARAGE SALE" signs loaned free upon request to A. J. "Sandy" Crawford (as shown above).

CORDOVA BAY SEAVIEWS
$76,900
Beautiful vidws over farmland and Haro Strait on a near half acre of fruit trees and garden. Modern 12-yr. bungalow with full bsmt., 3 bdrms. on main, separate living rm., and dining rm., two full bathrms. Could be in-law situation in bsmt. or rec. rm. plus 4th bedrm. Just reduced for quick sale. MLS.
PHIL WARREN
477-7291 Anytime

Business Before Pleasure!
Make a sound investment. SxS duplx showing a 13% return on $9,000 investment. Gross income $8,400. Low taxes, low maintenance and tenants pay utilities. Must be sold! $69,900.
Jo-Anne Yellowlees
477-7291 (Bus.) 383-7263 (Res.)

! Economy Homes !
WITH STOVES AND FRIDGES INCLUDED
2 bedrm., part bsmt. oil furnace, new roof and gutters. Cute tudor-like exterior. $39,900. Clear title. Good solid little home.

4 Bedrm. no bsmt. recently renovated throughout. Electric heat. Good-sized lot. Vacant. $44,900.
B. MacDougall
477-7291 658-5702 (Res.)

Built For A Bldr.
"CALIFORNIAN"
$124,900
When builders build for their own use, they frequently put in extras in construction details beyond what you can see. WE have such a house to show right ow . . . visible extras include thermo-pane windows, quality gold carpeting and all possible modern conveniences on 3 levels for enjoyable living inside. Outside living ideally catered for . . . 800 sq. ft. of fenced planked decking. You will also be impressed by the clever landscaping and choice of plants. Come share this experience with us. We will be proud to show you. By appt. only. MLS.
A. J. "SANDY" CRAWFORD
477-7291 384-8075 (pgr. 458)
DONNA FOSS
477-7291 384-8075 (pgr. 504)

CLASSIC BEAUTY
$96,000
GORGE
When a builder buys a large mansion and restores its original beauty, at the same time upgrading the modern conveniences, you will have some idea what we are proud to show you today. Heavy beams, built-ins, leaded lights and stained glass are certainly in evidence here. Accommodation includes 3 bedrooms, living rm., formal dining rm., den, sewing rm. 3 bathrms, 3 fireplaces and lots of space on two levels, plus a full bsmt. Viewing by appt. please. MLS.
DONNA FOSS
477-7291 384-8075 (pgr. 504)
A. J. "SANDY" CRAWFORD
477-7291 384-8075 (Pgr. 458)

Cedar Contemporary
Brand New Listing
Quality, arch designed builder's home with high, secluded views. 3 bdrms; 1½ baths. Thermo glass, intercom and expensive carpeting thruout. Access to private, 864 sq. ft., S-E sundeck from 14.6x11.7 formal DR & "dream" kitchen. Family rm on lower main. Dble carport. Easy-care yard. Superb design, construction and location combined make this home a pleasant, thrilling experience. $124,900. MLS. For more details, call
A. J. "SANDY" CRAWFORD
477-7291 384-8075 (pgr. 458)
DONNA FOSS
477-7291 384-8075 (pgr. 504)

Privacy Hunters
Vendors are forced to sell their charming home situated on ½-acre. Putter in your garden then relax on your patio. Well maintained 3-bdrm full basement home close to beach and 7 mins. to town in low tax. View Royal. Asking $59,900.
Joanne Yellowlees
477-7291 (Bus.) 383-7263 (Res.)

S X S DUPLEX
MUST BE SOLD!
Character duplex in James Bay. Low maintenance because it has been rewired, newly plumbed, painted and above standard insulation to help keep heating costs down! Each side is 1375 sq. ft. featuring 3 bdrms, LR with FP, DR and kitchen with eating area. One side is rented for $350 a month, the other is vacant waiting for your family. 8 appliances included in asking price of $69,900. MLS.
Joanne Yellowlees
477-7291 (Bus.) 383-7263 (Res.)

250 HOUSES FOR SALE

DFH 477-7291
D.F.H. Real Estate Ltd.
1559 McKENZIE AVE.

ONE BEDRM. BUNGALOW
$33,500
Solid one-bedroom bungalow, stucco exterior, plaster interior. Living room with fireplace. Kitchen with eating area. Easy care lot. Close to town. Town and Country area. Great starter or bachelor home. Bring your paint brush. New MLS only $33,500.
PHIL WARREN
477-7291 (24 hrs.)

GARDNER REALTY Ltd
895 FORT ST.

$50,500
Buys you a 1-year-old fully landscaped 3 bedrm home with custom fireplace in living room, sundeck off dining room. Large bathroom has extra door to master bedrm. Basement is ready for your own custom development with roughed in F.P. and plumbing. Electric heating. Owner to be transferred, must sell. Offers taken on $50,500.
385-7721 BRIAN COUTTS 598-3405

REDUCED $44,900
4 BRS.
Thetis Lake Area
Oh yes it is! Vendor is transferred. It's your gain. 1½ storeys in lovely shape is this bright and clean home. Fireplace in L.R. Eating area off compact kitchen with glass doors to sundeck and outdoor living area. 2 BRS. up and 2 BRS. on main makes this one an excellent buy. Compare and act fast on this one!
385-7721 OLIVE WEBBER 479-9661
385-7721 KENT MACLEOD 595-4273

MUST BE SOLD
This 5 year old custom built home is a delight to show. It features 3 bedrooms, living room with bay window, separate dining room and kitchen with dishwasher. A 15x34 ft. family room and 3 pce. bathroom in full basement. In all over 1,850 sq. ft. of living area. Reduced by $3,900 to $64,900. MLS No. 25675.
385-7721 BILL WEISS 598-8443

COUNTRY RETREAT
Ultra modern 2 bedroom home designed for indoor-outdoor living. Situated on a treed .37 acre site with about 500 ft. of creek frontage. Tastefully screened to allow complete seclusion and privacy. This home is a experience to view. Asking $62,900. MLS No. 24547.
385-7721 BILL WEISS 598-8443

WHY BE A MOUNTINEER
To live on a mountain on 2 quiet acres with clean air close to all amenities? This gracious family home offers the ultimate in family living. Large rooms, 3 baths, basement development and 26x15 covered sundeck are just a few of the pluses. View this Triangle Mountain beauty now. Asking $77,500. MLS No. 24757. Call:
WEBBER 385-7721 or WEISS 388-7721
OLIVE 479-9661 or BILL 598-8443

CHOICE TREED AREA $52,900
Why not start out in this High Tattersal Jewel? 2 bedrooms on main plus 1 bedroom down. Hardwood floors, fireplace and laundry room facilities off kitchen. Great living in good area close in. MLS 25719.
385-7721 OLIVE WEBBER 479-9661q

I AM LITTLE BUT I AM LOUD
My owner is moving to apartment living and has placed me for the first time on the market. With 2 bedrms., fireplace in L.R. and situated on a large lot. I am a good little starter or retirement home at a loud reduced price to $42,000 MLS 26402.
385-7721 OLIVE WEBBER 479-9661

2 BEDROOMS
Cute and practical stucco bungalow with part basement on 50'x126' lot. Must be sold as owners have bought. New MLS at $47,900.
385-7721 Cliff Salmond 477-3626

2 BEDROOMS
WHITE STUCCO
FULL BASEMENT
NICE DISTRICT
$44,900
MLS NO. 25855
385-7721 CLIFF SALMOND 477-3626

ROOM TO GROW
This large, older style, 3-bedroom home is located in this desirable Simpsons-Sears area. Full basement has 4th bedroom plus another roughed-in. Totally remodelled 15x12 kitchen, beautiful L.R. with rock F.P. New stucco and paint job outside. Huge yard for the children. Priced to sell at $48,900. MLS No. 24683.
385-7721 Kent MacLeod 595-4273

OAK BAY
REDUCED
$10,000
Owner must sell. Will sacrifice 3-year-old home for existing mortgage plus commission — NO PROFIT. Reduced to $59,900, firm. $3,000 down payment O.A.C. Call me for details.
385-7721 Kent MacLeod 595-4273

RAMBLING UPLANDS RANCHER
Only 2 steps up from the walkway and you are in 2100 sq. ft. of gracous living all on one floor. Enjoy the comforts of the large master bedroom with full 5 pce. ensuite and a separate study. The entertainment style living room is 29x16 with a floor to ceiling stone fireplace. The separate dining room has French doors opening onto a patio. There is a fully modern kitchen, 2 more bedrooms, and separate laundry room, and another full bathroom, to complete the main floor of this fine home. But that's not all, you have a full high basement, waiting for your development if you wish. The parklike gardens are completely private with a sprinkler system throughout. This home is new on the market at $134,000. MLS. Phone now.
385-7721 Cliff Salmond 477-3626

GORGE-SELKIRK
928 ARM ST., ESQUIMALT. $49,800 FIRM, LOW DOWN PAYMENT. IMMACULATE OLDER HOME ON LARGE LOT, MATURE FRUIT TREES, LARGE GARDEN AREA. RENEWED HEATING, PLUMBING AND WIRING. FAMILY KITCHEN WITH LARGE SUNDECK OVERLOOKING GARDEN, THIRD BEDROOM IN PARTIALLY FINISHED FULL BASEMENT. TO VIEW PLEASE CALL OWNER AT 388-6998 AFTER 6 P.M.

NO STAIRS
New cozy bungalow on quiet cul-de-sac, exclusive disign with 1550 sq. ft. of luxurious living area, double glazed windows, adjoining double garage with power door and storage space. A private exterior court yard off sunken living room, treed and landscaped fenced in back yard and ready for immediate occupancy. 4337 San Cristo, $78,800. By builder. 477-2807.

BUILT BY OWNER, 2-YEAR-OLD home, near Mt. Douglas. 60x131 lot with 6 fruit trees. Includes 3 bedrooms, 1½ bathrooms, quality carpeting, whiterock fireplace, large sundeck, double carport, full-undeveloped basement, with roughed-in fireplace, and bathroom. Asking $69,900. 477-8673.

250 HOUSES FOR SALE

TOWN AND COUNTRY REALTY
3579 DOUGLAS STREET
382-7276

REDUCED PRICE
WANT A NEW HOME
EASY TERMS—OR TRADES CONSIDERED
Immediate possession can be yours. Picture yourself in this lovely bright kitchen with built-in dishwasher, ample eating area and lots of beautiful cupboard space. Dining room with bay window and lovely chandelier. Living room with floor-to-ceiling stone fireplace, 2 full 4-pc. bathrooms — one ensuite with large master bedroom throughout. Full basement features roughed in rumpus room with fireplace, plumbed for 3rd bathroom and wired for dryer and plumbed for washer. Exterior features maintenance free aluminum siding and stucco. Sundeck and carport. School in only 1 block away. University and Racquet Club just a short jog. Bus service is close. Here is an opportunity to move into a new home at a good price — terms or trade are flexible. Call me now to view — B. LAWLESS at 598-8323.

$500 DOWN
Quality, NHA-built, 20-year, 3-bedroom residence. Full basement. Large 80x165 lot.
DRIVE BY
3661 RAYMOND ST.
You could move in at once. Call A. Klenman, 382-7276.

2090 CADBORO BAY RD
4 bedrooms. 2 bathrooms in this very strategic location, corner of Epworth. Full price $89,000 or best offer. Near Oak Bay High and Recreation Centre. A. Klenman, 382-7276.

WESTMONT
Realty (1977) Ltd.
920 HILLSIDE
388-4434

LAKEHILL FAMILY ACCOMMODATION
Quality built home with 1254 sq. ft. tastefully finished up and a further 1100 sq. ft. finished in the full height basement. Just 6 years old with double carport, two fireplaces, one and one-half baths up, separate dining room, large kitchen plus many more extras in full basement. MLS. Prices at $72,000.
388-4434 RICK KINNIS 477-9394

SIDNEY
½ ACRE
Well built 3-bedroom home with one and one-half baths, separate dining room, large living room with fireplace on main floor plus developed basement. Lot is fully fenced. Priced at $67,000. MLS.
388-4434 RICK KINNIS 477-9394

Green Acres
4½ PER CENT
EXCLUSIVE RESIDENTIAL
HENDERSON REALTY CO.
385-9741 (Anytime)

DONCASTER-CEDAR HILL
High, sunny, treed location on ¼ acre lot. Appealing 3 BR home with city views, nestled amid mature shrubs and large oaks. Over 1400 sq. ft. on main including: entertainment sized LR and DR with elegant marble FP; kitchen with eating and laundry areas. Finished Rec Rm and 2 pc. down. Large fenced back garden features patio and Bar-B-Q pit. On quiet street, within easy walking distance to schools, buses, shopping and golf course. Buy direct from owner and save at the low price of $72,500.
OWNER 592-9584

$47,000
A comfortable family home: 1½ blocks from elementary school 3 blocks from Junior High 1½ blocks from Hillside Shopping Centre. Fenced in back yard with swing, sandbox, tool shed 4 bedrooms, Large kitchen, living, dining inexpensive to maintain, neat Washer and dryer hook up. We have enjoyed it you will also, Call John Young 384-1157 or after 6, 598-6864.

PRIVATE SALE, ½ ACRE
Central Saanich, like new, 3000 sq. ft., 4 bedrooms, 3 baths and sauna. Situated on quiet cul-de-sac of exclusive homes. Luxurious fixtures and carpets. Cathedral entrance. Plaster interior. 30' family room and bar. Intercom system. Separate dining room, fireplace in living room, bright dinette kitchen. Large laundry and storage, 24x24, attached insulated shop and 3-car area under view sundeck. Immediate possession C.T. $91,500. 652-9925.

UPLANDS OPPORTUNITY
A fantastic opportunity presents itself for you to achieve your ambition to live in Victoria's elite area. Over 3600 sq. ft. with 5 fireplaces and 5 bathrooms. A modern full-basement home with a touch of Victorian elegance. Vendor is willing to take a smaller home in trade on this gracious residence. Priced to sell.
TOM McCLUSKEY
595-5171 388-6275, Pager 654
Canada Trust

BY OWNER
Gordon Head: 3 bedrooms, 1½ bathrooms, large kitchen. Dining room, opening onto sundeck. Completed basement; one bedroom, one bathroom, family room, den, laundry room. Phone 477-8368 for appointment to view. $84,000, no agents, please.

2318 GALENA
In Broome Hill Sub. New 3-bedroom home, high location, magnificent view, fully landscaped, only $48,500. Offers considered. Inquiries. 479-2577. Open Sat. and Sun. from 1:30 p.m.

URGENT, MUST SELL
Quiet Goldstrem area. 3-year-old, 4-bedroom, 2 fireplaces, 3 sets of plumbing, glass doors to sundeck. Carport, rec room, laundry room, full basement. Reduced to $58,500. Offers. 4784216.

PRIVATE. HOUSE FOR SALE. Langford. 3 or 4-bedroom, 1½ baths, finished rec room, 2 fireplaces, beautiful treed lot. Large sundeck, completely private. 1-3 acre property fenced. $63,000. Call after 5 p.m. 478-9482. No agents please.

2926 Sooke Lake Rd.
3 bedroom home, bordering Goldstream Park, 2 baths, fireplace, wall-to-wall, remodeled. Carport and workshop. $54,500. To view, phone 478-6444.

NO QUALIFYING
On mortgage of $39,400. Low payments, negotiable terms. 3-bedroom and unit townhouse. Finished playroom in basement. 477-9897.

LANGFORD — BY OWNER
1 or 2 bedrooms, living room with heatilator fireplace, dining room, workshop; on quiet, large, well-treed lot. 478-8683. Offers on $47,000.

SEVEN OAKS — BY OWNER
Attractive 3-bedroom house with large lot. Everything well maintained. $49,900. 479 9885, after 5 p.m.

SACRIFICE SALE, OWNER MOVing, an excellent family home, for $61,900, close to all levels of school and UVic. 1810 Fairhurst. 477-5491.

8 YEARS OLD, LIKE NEW IN City, $46,900. 2 Bedrooms, fireplace, family room, easy care lot. 510 Wilson. 386-8193.

$1,900 DOWN. ESQUImalt. Clean, cozy, 2-bedroom bungalow. Full basement. $38,000. Owner. 592-0738.

250 HOUSES FOR SALE

WHITTOME'S

ROYAL OAK BRANCH
4520 W. Saanich Rd.
479-1667

OPEN HOUE
2302 BELLAMY
THUR. & FRI
1:30-4:30 P.M.

SEE how much $79,900 will buy in Thetis Heights! 3,000 sq. ft. of family enjoyment, including an 18'x36' indoor swimming pool! 3 fireplaces, 3 or 4 bedrooms plus 18x36 display area and workshop. Come and see! MLS.
479-1667 DOUG RELF 479-5761

OPEN HOUSE
CHARACTER COTTAGE
$39,500

CAN'T FIND WHAT YOU WANT IN VICTORIA? Then consider this attractive 2-BR stucco bungalow adorned with striped awnings and flower boxes nestled in a well-kept secluded garden full of flowers and decorative shrubs and trees, on a dead-end street in Sidney. Close to beach at Tulista Park and walking distance to shops. Honeysuckle and peaches cover the separate garage. Swing gate to back lane. A perfect retirement or starter home! MLS. OPEN WED. 1:30 - 3:30; FRI. 11 - 2 P.M. 9617—6th ST. (Off Orchard.)
479-1667 CATHY ATKINS 479-5427

$52,900

Attractive 2-bedroom bungalow with full basement on large lot — UNIVERSITY HEIGHTS. Living room with fireplace — finished rec. room—awnings on windows—includes fridge, stove, dishwasher—sep. garage. MLS.
JOAN 652-3103

NEW LISTING

Situated at the foot of Mt. Douglas in an area of lovely homes — 3 bedroom, full-basement POST and BEAM with attractive L.R. and D.R. overlooking secluded gardens. Large Kitchen with eating area and back porch. Basement includes extra 4th bedroom, TV room, laundry, bathroom and workshop. Asking $71,000. MLS.
JOAN 652-3103

J. H. Whittome & Co. Ltd.
Royal Oak Branch

SINCE 1887
Pemberton, Holmes Ltd.
1000 Gov't. St. 384-8124

HAPPINESS IS A NEW HOME

Buying a new home is like money in the bank!!! only family happiness is worth much more! Drive out to
1813 CHIMO PLACE
(Gordon Head) and see this sparkling new 3-BEDROOM HOME. It has all the new living features included. Try your offer. $69,500. (Was $73,500.) For more information phone:
JIM MILLS 388-6752
DEL WILLIAMS 385-9855
Office 384-8124

POLYMEDE PLACE
SOOKE - SASEENOS

REDUCED: $44,500
This 4-year-old rustic A frame is located on this 1.2-acre wooded lot. Features 20x12.6 living room, 18x15 kitchen includes a large dining area. 15.8x11.6 master bedroom, electric heat, half-basement, 2 sundecks, fenced property, needs some finishing. Ideal opportunity for ambitious couple. MLS. 24584. For extra detail or viewing please call:
CLIFF ANDERSON
384-8124 or Res. 477-3994
DESMOND HOLMES
384-8124 or Res. 478-1227

WINDSOR PARK
CHARACTER HOME
$114,500

Beautifully redesigned older home features 3 or 4 bedrooms, a den or bedroom on main and 3 good size bedrooms, and extra bathroom up. 21x15 living room features bay window, massive outset floor-to-ceiling fireplace, 20x14 family room, attractive yellow cedar beams and cabinets, main floor, separate utility 12x10. Large separate garage off lane. Includes workshop or garden house. Full basement with 10x14 recreation room. Fantastic lighted garden includes 2 or 3 patio areas. Has to be seen to appreciate. Owner will carry mortgage. MLS. For viewing or extra information, please call:
C. A. CLIFF ANDERSON
384-8124 or 477-3994

1627
WILMOT PLC.

This attractive 4-BR. family home will be
OPEN TO VIEW
SAT., JULY 23, 2-4 P.M.
Right in the heart of OAK BAY VILLAGE, handy to everything. ML. Must be sold, offers to $69,500. For prior inspection just call:
384-8124 MR. GREENE 385-0795

Montreal Trust

QUIET LIVING

If you are looking for a 2 BR house situated in a quiet and tranquil setting and yet close to town, I may have just the home for you. Conveniently located near a bus route, this 1,100 sq. ft. residence is being offered at $57,900. Please call me for more information and an opportunity to view. MLS 25515.
GARY RESTELL
386-2111 477-0851

Gardener's Dream

First offering. Original owner. Cozy fireplace. Separate din. room, 3 BRs, full basement. Giant garden. Fruit-trees. Greenhouse. Gorge. Of-
ART PEAKER
386-2111 477-3957

OLDER HOUSE (OUTSIDE needs some attention). Must inspect to realize value. TWO COMPLETE SUITES. DOWNSTAIRS: two bedrooms, living room, fireplace, kitchen, electric stove and fridge, dining room, bathroom. UPSTAIRS: one bedroom, living room, large kitchen, fridge and stove, bathroom, wall-to-wall carpeting throughout. Electric heat. Taxes: $50 per year after deducting Home Owner's Grant. Ideal for young working couple. Price $37,500. Terms to suit buyer. Phone 477-2919, 592-9771, 384-8858.

SMALL 2-BEDROOM MODERnized house for sale with basement. $43,900. 479-8470.

250 HOUSES FOR SALE

mann
T. L. Mann and Associates Ltd.

NEW HOMES

'LEEDS PL.'

Your choice of 11 quality built homes priced from $63,900 to $76,900. An ideal location where children can play safely; no-thru streets. Off Lodge Ave., between Saanich Rd. and Quadra Street.

LOW DOWN PAYMENTS

Vendor May carry 2nd mortgage to qualified purchasers.

LOW PAYMENTS

Through West Coast Savings G.A.P. mortgage for under $500 a month.

TRADES CONSIDERED

Trade your present home for a brand new one plus money back to you?

OPEN HOUSE DAILY

WEEKDAYS	2-4:30
SATURDAY	1-5:00
SUNDAY	2-4:00

the Permanent

3647 SHELBOURNE

FIVE OR 6 BEDROOMS

1220 Walnut is for the big family or "in-laws." 2½ baths, Rec Rm. Your firm offer will be considered. Exclusive at $71,900.

1417 VINING

Was $49,900, NOW $45,900. 3 BRs, modern bath up. Big DR, LR with rock FP. Old style ket. Kitchen, utility room, 2-pce. bath main.

2642 FORBES

Beautifully renovated. Like new. 3 BRs and office. Excellent tastefully re-created interior, featuring lavish rock walls, etc. $65,000. Please call JOHN RUSSELL 592-3248 or office 477-0141.

CANADA PERMANENT TRUST COMPANY

WHITTOME'S

1111 BLANSHARD 388-4271

WOULD YOU BELIEVE

—SEAVIEWS SECOND TO NONE
CHARMING CHALET DESIGNED HOME
—UPPER CAPTAINS OBSERVATION ROOM.
—3 BR 2 BATHS APPROX 2000'
—DUAL WRAP AROUND DECKS.
—IMMACULATE HOME IN SECLUDED SETTING
—GREAT VALUE AT $89,000.
Be sure to call:
RUTH CROSLAND
388-4271 595-5677

TRADES

Owner will consider trading a like-new SxS duplex in Thetis for a 3 Br. 1½ bath home in Central or West Saanich. Heres an opportunity to get an attractive SxS duplex in semi-rural setting and have a revenue of $295 p.m. towards costs.
RUTH CROSLAND
388-4271 595-5677

MUST BE SOLD
1733 FOUL BAY RD.
$49,900
OFFERS PLEASE.
PHONE JACK SWANSTON
388-4271 592-6338
J. H. WHITTOME CO., LTD.

P.R. B
P. R. BROWN AND SONS LTD.

BEAUTY EVERYWHERE YOU LOOK

A RARE & SERENE BEATY . . .
A white, air-conditioned gem overlooking the picturesque Gulf Islands. Many features such as special insulation and thermopane. 1532 sq. ft. of quality home. Exclusive. Priced to sell at $120,000. Call or write for details. Act quickly.
MR. D. WAGNER
P.O. BOX 338, Victoria, B.C. V8W 2N6
Office 385-3435 Res. 595-2557

CITY
3 BEDROOMS
MUST BE SOLD

Living Room with fireplace. Family size kitchen. Full basement. Electric range, refrigerator, and drapes included. Separate garage. Nice lot. Asking $46,500. MLS.
JOHN EVANS
385-3435 JOHN EVANS 477-4452

the Permanent

OPEN HOUSE

WED. 6:30-8:30 P.M.
4241 WILKINSON ROAD
Bright, clean 2 bedroom home. Good sized bedrooms up to date. Modern. Ideal for your first home or retirement. Lots of parking. Asking $45,000. At this price you can't go wrong. Come and see for yourself. Please call
ELEANOR BRAY OFFICE
HEATHER GAMMON
592-1130 477-0141 385-8814
CANADA PERMANENT TRUST COMPANY

Century 21
J. D. BOSDET LTD.
388-4455
3293 DOUGLAS

NEW — GORDON HEAD. Builder. $63,900. 658-8562.

250 HOUSES FOR SALE

BLOCK BB BROS.

YOUR FIRST HOME!

A 5 room, 2-bedroom home completely remodelled, rewired etc. Full basement partially finished, sliding patio doors, lovely kitchen cabinets, and located on an attractive lot in a quiet neighborhood close to a park. Don't miss seeing this one! Asking $49,900.
Fred Dieleman
477-8208 477 1841

MT. DOUGLAS BEACH BYWAY

A 4-bedroom home of quality construction tastefully finished giving sea views over a professionally landscaped front garden. Floor-to-ceiling stone fireplace set in walnut panelled walls. Concealed lighting in lounge. Master bedroom with full large bathroom complete to chute to laundry room. Teak cabinets in kitchen. Panelled family room. Private sundeck.
Geoff Jackson
477-1841 592-0135

OAK BAY BACK LANE

An exceptionally spacious and well constructed family home in a prime residential area close to Willows Beach. This versatile home has a full suite with separate entrance. Games or rumpus room, 2 spacious bedrooms on the main floor plus a large 3 bedroom upstairs. Living room with brick fireplace and leaded-light bookshelves, separate dining room, and a large "country" kitchen. 2 bathrooms. Back lane, with extra high and wide carport parking motorhome, boat and trailer and 2 cars. Lovely garden with fruit trees. Offered at $79,500.
Ted Walford
477 1841 598-1420

SOUTH OAK BAY
4 BEDROOMS

Offered at $66,000, an older home with a private back garden. Nice entrance hall, drawing room and fireplace, spacious dining room overlooking the garden. The 4 bedrooms are upstairs. Good basement.
Office Ted Walford Residence
477-1841 598-1420

SOUTH OAK BAY
CLOSE TO BEACH

A 2-bedroom home on a deep, fully fenced garden with fruit trees. Living room with fireplace. Spacious modern kitchen. High bright basement. Quiet byway. Offered at $57,500.
Office Ted Walford Residence
477-1841 598-1420

SOUTH OAK BAY
CHARACTER RESIDENCE

A grand, spacious residence renovated with excellent taste. Main suite has large drawing room, built-in window seats, dining room with fireplace, large tastefully modern kitchen with full breakfast room. 2 bedrooms. The 4-room upper suite is a home within a home. Excellent third suite in basement with ground level entrance. 3 bathrooms. Ample parking. Would be an exceptionally fine single residence for the larger family. Offered at $89,000.
Office Ted Walford Residence
477-1841 598 1420

ORCHARD HOUSE

1-bedroom suite 17th floor. Ocean views from balcony. New carpeting throughout. Appliances included in asking price of $33,900.
478-5561 Norma Saunders 478-9182
478-5561 Bill Lewis 478-5818

CLARENCE HOUSE

The ULTIMATE in care free living. 1250 sq. ft. 2 bedrooms, 2 full baths. The owner has wallpapered and decorated to suit the most discriminating tastes. High enough to appreciate the ocean views yet low enough to enjoy overlooking the garden areas. All major appliances included. Compare the price of $68,500 with other available homes.
478-5561 Norma Saunders 478-9182
478-5561 Bill Lewis 478-5818

HANDYMAN SPECIAL LANGFORD

Cheap accommodation here in this 2-bedroom home. Needs plenty of TLC. Buy now and turn it into "your castle"! Has separate garage. Offers on $39,500. Call GAIL the
478-5561 ORANGE BIRD 478-6458

COLWOOD LAKE ESTATES

New listing due to transfer. Completely developed 4-bedroom home in choice area at an affordable price. Tasteful decor throughout. Fenced yard, nicely landscaped, productive garden area. Outdoor storage and swing set included at $62,900. view now with GAIL the
478-5561 ORANGE BIRD 478-6458

GLEN LAKE — FRINGE BENEFIT

Tastefully presented for your enjoyment. Completely developed 3-bedroom home with foyer entrance. Fenced yard includes 15x30 pool and two metal storage bldgs. with 4 major appliances at $64,000. Call GAIL the
478-5561 ORANGE BIRD 478-6458

OPEN HOUSE
1469 EDGEWARE

WED. 12:30-2:00 P.M. Best house on the block. 1½ years, 3 bedrooms, dining area, LR with FP. Kitchen has EA. Quality WW throughout. Finished rec room down with 4 bedroom. Easy care lot. $62,000.
386-3231 KAREN 477-7034
386-3231 NICKIE 595 4253

A-1 FAIRFIELD
$54,900 OPEN

Wed., 12 noon to 2 p.m. 1697 Earle St. off St. Charles. Here's a home you can't afford to miss. With 2 large BRs, large bright kitchen, fireplace in LR with gorgeous hardwood floors. In the full high basement is the 3rd BR, plus small family room, laundry and drive-in garage. On an easy care 55x102 fenced lot.
386-3231 BOB HAHN 595-1642
595-6340

ANY OFFER
JUBILEE — OPEN

Wed., 6:30 to 8:00 p.m. 1763 Newton St. Definitely needs a handy man but is priced accordingly. Just a 1 bedroom, full basement home, with a good deep lot. Lots of fruit trees. It's got to go so try your offer on $34,500.
386 3231 BOB HAHN 595-1642
595-6340

NO STEP HOME

Attractive, convenient and slightly different. This 3-bedroom home has many features to please most homeowners. Good size rooms, low traffic, handy to everything for the reduced price of $53,900.
656-5584 TED PHILLIPS 656-5337

NATURAL BEAUTY

5.42 acres plus a 1216 sq. ft. no-step 2-bedroom home, just 3 years, featuring post and beam and massive stone FP. Fenced pasture, 2 irrigation ponds, roses, strawberries, vegetable garden and park-like evergreens, all for $115,000.
656-5584 TED PHILLIPS 656-5337
656-5584 SHERRY KAYRA 479-7293

REDUCED $2400

Quality home, tastefully decorated, 4 bedrooms, 2½ baths, 2000 sq .ft. finished area. Extra features include 22x24 sundeck, fully fenced landscaped lot, double carport, playroom or den, family room with bookcase wall, cul-de-sac, close to schools. $69,500. Call 478-8724, for viewing or see Open House, 16th and 17th, 2-4 p.m., 340 Farview Road.

2245 ALDEANE

CHECK THESE FEATURES:
(1) Near Colwood Lake
(2) Split level floor plan
(3) Landscaped and treed
(4) Secluded Patio
(5) 3 Bedrooms
(6) Priced in low 60's
View with B. HUTCHINSON
479-8429 or 598-5166
NEWSTEAD REALTY LTD.

BRENTWOOD BAY, PANORAMIC view, double wide mobile home, 2 bedrooms, wall-to-wall carpets, stove and fridge, custom drapes, utility room and carport, carpeted front sun porch, garden lots of lawn, trees and shrubs, $25,500. 652-5620.

250 HOUSES FOR SALE

FOR SALE
Royal Trust
477-0191
384-8001

OPEN HOUSES

WED.-THURS.
1:30-4:00 P.M.
10298 AND 10295
GABRIOLA ROAD
Sidney New. Reduce to $55,900 and $59,500, 3 Bedrooms, 14,000 and 17,000 sq. ft. beautifully decorated. A must see. ERNIE DYER in attendance 384-8001, Res. 592-2952.

SPANISH SPLENDOR
NEW HOME
$73,900

Brand new Spanish style 3-bedroom home on quiet crescent in Gordon Head. Almost 1300 sq. ft. on the main, 1½ baths, 3 sets of patio doors to 3 private balconies. Full basement ready for development with roughed-in bath and 2nd fireplace. New MLS. For information call:
477-0191 GALE CHRISTENSON
477-7047

A LANGFORD
BETTER BUY
$43,900

If you are looking for the better than average 2-bedroom, no basement home with cosy den, a bright kitchen, dining room, 20x20 workshop, all in top-top condition, then pick up your phone and arrange to see this one. MLS, for information call:
477-0191 GALE CHRISTENSON
477-7047

WORKSHOP
PLUS GARDEN
GLANFORD $57,900

NEED a large workshop plus lots of parking? WANT a spacious 2-bedroom home with bright kitchen, large formal dining room, plus extra bedroom or basement. LIKE a home with character, large yard and garden. Drive by 552 Margaret St. MLS, for information call:
477-0191 GALE CHRISTENSON
477-7047

ROCKLAND

Vacant and must be sold this 1495 sq. ft. home with developed high basement. Well treed 60x120 lot with greenhouse and fishpond in gardens. Executive type home with oak floors thru-out. $79,900. Call now to view with HAZEL CAMPBELL 592-0632 or 384-8001.

SOUTH OAK BAY

Verandah style tudor home on 60x120 treedlot on quiet street. Professionally decorated thru-out. Beamed ceiling leaded windows and fireplace in LR, den with F.P. Large Dining room and Bedroom on main. Entrance with staircase to 3 or 4 bedrooms up. Full basement, all this for only $75,000. Cal today to view or OPEN HOUSE THURS., FRIDAY 6-8 P.M. also SAT 1-4 P.M. HAZEL CAMPBELL 592-0630 or 384-8001.

CENTRAL SAANICH

Horses, garden and fruit trees on this 1.68 acre property plus a large duplex. Good artesian well. 3 stall barn. Only $89,500. Call today to view with HAZEL CAMPBELL 384-8001 or 592-0632 anytime.

NEW LISTING

Walk to either Sears or Woodwards from this completely renovated home that is carpeted on both levels. Fenced garden and extra off street parking. Do call to view with HAZEL CAMPBELL 384-8001 or 592-0632.

NORTH OAK BAY

Ranch style no-step home with double attached garage and workshop. Shake roof. Extra parking for boat or camper. On quiet street overlooking golf course. Perfect for retired executive. 1668 sq. ft. of quality. Phone today to view with HAZEL CAMPBELL 592-0632 or 384-8001.

COLWOOD
A BEST BUY AT $59,500
Almost new — 3 bedrooms one and a half baths. Superb Tudor finished rec. room. Large level lot 50x200. The garden is in. This is a top buy.

ROCKLAND TUDOR
$109,500
High pitched roof, leaded glass windows, centre hall plan, all very attractive on a small easy care lot in Victoria's prestige area. Ideal for the busy professional family man. Three bedrooms + den or office, space for formal and-or informal entertaining. See it today.

ARBUTUS
Owners want a much larger character home so they are offering their modern 3 bedroom house at a small loss. The basement is professionally finished and contains a very fine rec room and a fourth bedroom. The garden is in, the house is immaculate. Your chance for a good buy in a most attractive area.

Smith, Dobson Estates Ltd.
THE HARBOUR TOWERS
384-1424

david burr LTD.
655 FORT ST. 384-9335

OPEN HOUSE
1310 MANOR RD.
ROCKLAND AREA
Tues. 6-8 — Wed. 2-4 and 6-8

16-year-old modernized 3-bedroom home on easy care lot. If it's character and comfort you're looking for, you must see this fine home in one of Victoria's finest residential areas. Asking:
$109,500
DON ROBBINS
384-9335 384-9072

Charman Pacific Realty Ltd.
608 Broughton Street

BY OWNER, NEW THREE BEDroom home, nicely finished with quality carpets. Conveniently located on quiet street close in. Priced at $67,000 including 5 year warranty by a Hudac member. 1406 Andrews. Open Saturday and Sunday afternoons or phone 479-2577 for appointment.

BY OWNER
PRICE — MID-40's

2 bedrooms, living room with fireplace, large kitchen with separate eating area, 4-pce. bathroom. Glen Lake area. Call evenings 658-5889 or days 383-8834, ask for Willy.

BY OWNER
5 miles south of Duncan, 3-bedroom home on 2 acres. Fireplace, huge garage-workshop with toilet, barn equipped for livestock, $56,000. 746-7930.

URGENT PRIVATE SALE
Two-bedroom, full basement home, wall-to-wall carpet. Low down payment or will accept trades on down payment. $39,900 full price. Phone owner, 385-2584.

DUPLEX FOR SALE BY OWNER, $68,500 R-3 zoning, Fort St. area, phone anytime, 479-1194, or 386-3547.

FOR SALE: SMALL HOUSE BY Lansdowne School, $41,000, no down payment. Phone 384-7164.

Culottes Plus!
Printed Pattern

9069
8-20
by Marian Martin

Culottes click for active living—they combine the mobility of pants with the swing of a skirt! Top them with a scooped tee-shirt.

Printed Pattern 9069: Misses' Sizes 8, 10, 12, 14, 16, 18, 20. Size 12 (bust 34) top 1 yd. 45-inch; culottes 1¾.

$1.25 for each pattern — cash, cheque or money order. Add 25¢ for each pattern for first-class mail and handling. Send to: Daily Colonist Pattern Dept., 60 Progress Ave., Scarborough, Ontario, M1P 4P7 Print plainly pattern number, your name, address.

Do what the smartest women are doing — send now for our Spring-Summer Pattern Catalog! Lots of drama for few dollars—wardrobes, pants, jumps. Free pattern coupon. Send 75¢

Instant Sewing Book	$1.00
Sew & Knit Book	$1.25
Instant Money Crafts	$1.00
Instant Fashion Book	$1.00

Border Interest!

708
by Laura Wheeler

So soft, comfortable—you'll love wra[illegible] this jacket. Brilliant [illegible]rders are just what fast [illegible] orders! Crochet jacket of synthetic sport yarn [illegible] 2 Broomstick lace and [illegible] stitches form borders. [Patt]ern 708: Sizes 8-18 incl.

$1.25 for each pattern — cash, cheque or money order. Add 25¢ for each pattern for first-class mail and handling. Send to: Daily Colonist Pattern Dept., 60 Progress Ave., Scarborough, Ontario, M1P 4P7. Print plainly pattern number, your name, address.

NEW 1977 NEEDLECRAFT CATALOG has 225 designs, 3 free patterns inside. Knit, crochet, crafts! Send 75¢

Stitch 'n' Patch Quilts	$1.25
Crochet with Squares	$1.00
Crochet a Wardrobe	$1.00
Nifty Fifty Quilts	$1.00
Ripple Crochet	$1.00
Sew & Knit Book	$1.25
Needlepoint Book	$1.00
Flower Crochet Book	$1.00
Hairpin Crochet Book	$1.00
Instant Crochet Book	$1.00
Instant Macrame Book	$1.00
Instant Money Book	$1.00
Complete Gift Book	$1.00
Complete Afghans #14	$1.00
12 Prize Afghans #12	60¢
Book of 16 Quilts #1	60¢
Museum Quilt Book #2	60¢
15 Quilts for Today #3	60¢
Book of 16 Jiffy Rugs	60¢

250 HOUSES FOR SALE

THINK NEW
Engineered Homes
In 3 Fine Locations

Northridge Terrace

New homes On Top Of The World. Priced from $68,900. Follow The Orange Signs Off Vanalman Avenue.

Campus Views

In Gordon Head
Follow The Orange Signs Off Shelbourne At Blair To 23 New Homes On Osgoode Place Off Laval. Priced From $67,500.

Cedar Shores

In Central Saanich
30 New Homes By The Shores Of Saanichton Bay At James Island Road. And Lochside Drive. From $69,500.
COME AND VISIT US. WE ARE OPEN 2-9 p.m. WEEKDAYS AND 1-5 p.m. WEEKENDS. ASK US ABOUT E.H.O.P.

E.H.O.P.

Engineered Homes' Ownership Plan Designed To Assist You In Qualifying For Your Mortgage. To View At Your Convenience Please Call
Engineered Homes
85-6211 19 Cadillac Ave.

Ridley Bros.
Development Co. Ltd.
3108 METCHOSIN ROAD
Member Victoria H.U.D.A.C.

COLWOOD

CONTINUOUS PRODUCTION OF NEW HOMES

OPEN HOUSE

2-8 p.m. MON.-Fri.
1-5 p.m. Sat. and Sun.

TERRAHUE DRIVE
ROTHNIE PLACE
(SUPER VIEW)
WISHART ROAD

All are close to schools and shops. Priced from $59,900 with 10¼% mortgages. Low taxes. Five year warranties.

Turn right off Metchosin Road at Colwood Firehall

For Further Details call
Ron Cherwaty
478-1721 478-1914

KASAPI HOMES

$49,900
-$86,900

NEW AND USED HOMES AVAILABLE IMMEDIATELY.

FINANCING

We are now able to obtain financing for purchasers with ACR, down payments as low as $1000. If you failed to qualify for a mortgage elsewhere give us a call.

TRADES ACCEPTED

Trade your old home for a new plus money back to you.

CUSTOM BLDG.

We will build your dream home on our lot or yours. Many plans to choose from at no cost to you. Warranty, 24 yrs. bldg. experience in Greater Victoria area.

For appointment to view our homes please call Mrs. Pat Saulnier, Kasapi Const. Co. Ltd., 538 Dupplin Rd. at 386-6191 (anytime).

NEW LISTING $43,500
3439 Bethune — 3 bedroom, 1½ storey stucco home, nice clean condition, stove andfridge included.

ESQUIMALT $39,500
Clean and cozy, 2-bedroom bungalow with basement, garage, sundeck, stove and fridge.

UNIVERSITY $64,900
1740 Garnet Rd. — Must Be Sold. A good home in a good area. 3 bedrooms, fireplace, sundeck, recroom with built-in bar, stove, fridge, washer, dryer and drapes included.

OFFERS
Izik Homes Realty 383-8522

the Permanent

1125 DOUGLAS ST.
382-9191

OAK BAY $67,500
Convenient to Oak Bay Village, schools, rec centre and beach. Lovely 1½ storey home with nice garden. 1230 sq. ft. (approx.) on main — 2 bedrooms. Half storey unimproved but plumbing roughed in. F.H.C. basement unimproved.
LEWIS ROBERTS 382-9191, 477-4398.

CANADA PERMANENT TRUST COMPANY

OAK BAY $4,975
DP OAC
ESTATE SALE
$59,900 FULL
5 room bungalow, attached garage, beautiful mature trees. 140 foot deep landscaped lot. This won't last.
386-3231 BRIAN FORD 385-6916
BLOCK BROS. REALTY LTD.

NEW $57,900

Direct from builder, 1,356 sq. ft., no basement, 3 bedrooms, living room with fireplace, close to city centre, Gorge area. Easy maintenance yard with fruit trees. Ample parking, enclosed patio, completely fenced yard. Clear title, 3057 Washington. 652 3873, 479-9738.

TRADE

YOUR HOME IN ON MINE
3 bedroom ½ basement split level built in 1958 featuring privacy (½ acre lot), new kitchen, cozy in-line LR-DR, and convenient location. 4560 Tyndall (at Ferndale). Trades in the $50,000 bracket considered. Asking $73,500. Rick Hawkes, D. Hawkes Ltd. 477-9689.

1127 FORT STREET
Large Edwardian home and-or possible business site. Call owner, 598-4219.

250 HOUSES FOR SALE

BICO

BOORMAN INVESTMENT CO. LTD.
386-7521 or 595-1535

OPEN HOUSE
THURS. 2-4 P.M.
3964 TUDOR RD.
10 MILE POINT

Secluded executive home located on ¾ of an acre of easy care wooded property. You must see the many outstanding highlights of this gracious home which include a superb ensuite dressing room off the master bedroom plus 3 more bedrooms & altogether 4 bathrooms. Family room with floor to ceiling brick fireplace plus a panelled den. The main floor bedroom & ensuite has its own private entrance. $139,500. For prior viewing call:
MARILYN SECORD WOODWARD
386-7521 477-2792

OPEN HOUSE
THURSDAY AND FRIDAY
2-4 P.M.
2460 MUNNS RD.
(off Prospect Lake Road and Burnside)

BE A COUNTRY SQUIRE!
We have a unique propositon in a NEW FOURPLEX situated on the 7 mile circle with over an acre of secluded treed property and with all conveniences! Has been and will rent for about $1200 per month! If you wish to live in a luxurious 1200 sq. ft. suite with three bedrooms, ensuite and a wrap-around VIEW sundeck, or in a smaller 700 sq. ft. suite, or just rent the whole issue, or make a strata title or in-law effort, THIS IS REALLY OUTSTANDING VALUE!
ASKING $139,000.00
DEAN ELLIOT OR PHIL SIMPSON IN ATTENDANCE. 386-7521.

BEAUTIFUL OLD FAMILY HOME

Walking distance to down town & close to all school levels. Consists of large living room, family kitchen, 3 large bedrooms, family room with fireplace. Full high basement, 16x23 rec. room with fireplace, sauna & shower, 3 bathrooms. This home has been completely updated. A must see inside. MLS asking $79,500. To view call:
386-7521 DEL HOEGI 383-0516

SIMPSON SEARS

Within walking distance from this COSY 2 bedroom stucco home. You will enjoy good neighborhood, excellent mature garden with fruit trees, fig tree, grape and many ornamentals. Separate garage. Nice living room with fireplace, pleasant view from dining room, full basement with one room more to finish. Owner is transferred and selling at realistic price of $52,500. To view call:
MRS. O. ZACHARY
595-1535 592-2265

1111 GOVERNMENT STREET
2045 CADBORO BAY RD.

WALL & REDEKOP
HOMEFINDERS REALTY LTD
3440 Douglas St. 386-2911

WHERE ELSE

Can you get these features?
—1286 sq. ft. of new duplex accommodation
—3 bedrooms, master ensuite
—F.P. in living room, quality W-W carpets
—Laundry facility off kitchen
—Front & rear balconies
—Full high ground level basement with R.I. plumbing, F.P.
—Covered carport
Low down payment to qualified purchaser or Rent to purchase.
Call the GREENWOODS
386-2911 388-6275 Pager 2656

3496 CARDIFF PLACE

Not just a house — rather a spacious family split level home. There are 4 large bedrooms, 3-piece ensuite with an extra vanity & basin, 2 pce. bath on the main floor, large family or rec room, L shaped living & dining room with F.P. and W-W carpet over hardwood. The kitchen has a good sized eating area and the laundry facilities are on ground level. There's a ½ high basement for a workshop and storage. The lot affords excellent privacy and is easy to care for. Call
JACK OR BARBARA GREENWOOD
386-2911 388-6275 Pager 2656

QUICK POSSESSION

Quiet cul-de-sac, beautifully landscaped lot. Lovely 1 yr. old home with everything done. Fourth bedroom, den, and 3rd bathroom in full bsmt. Large assumable mortgage. $69,900.
LOLA CLARK
386-2911 658-5877

TRY $2600 DOWN

Spacious older home in good condition. Cozy separate dining room with built-in china cabinet. 2 bedrooms on main plus 2 upstairs. Family room in bsmt. with room for more development. Only $51,900.
LOLA CLARK
386-2911 658-5877

Bayshore realty ltd.
388-6424 1006 fort st.

OAK BAY WATERFRONT DUPLEX
$159,000

Character, converted home with magnificent seaview from both spacious floors of over 1,800 sq. ft. each, 3 fireplaces in one suite and 2 fireplaces in other suite. Approximately 100' of waterfront. For further information and appointment to view this exclusive listing call:
Murray Blannin
388-6424 598-2200 Res.

OAK BAY
MODERN 3 BEDROOM
$72,500

Looking for that hard to find modern home in Oak Bay? Come and see this 3-bedroom, 2 bath split level home situated on city and Oak Bay border. Homey living room and dining room. Jennair range in kitchen. Rec room down. Private treed lot. Now $72,500 with good existing financing. MLS 25058.

BEACON HILL PARK
BUILD TO SUIT

Beautiful lot ½ block to Beacon Hill — 2 blocks to water. Level lot with rear lane. Will build house or strata duplex. Plans available for 1,600 sq. ft., 2 bedroom, 3 bathroom duplex with large kitchen and family room plus double carport. OR bring your own ideas. Price commensurate with plans.
Barry Bowes
388-6424 383-1540 Res.

LOW DOWN PAYMENT

Don't pay rent. Buy this cute little 2-bedroom home right in the heart of the city. Build up equity in your own property — not in someone elses. $37,900.
Barry Bowes
388-6424 383-1540 Res.

OAK BAY BUNGALOW, WELL treed corner lot, 3 bedrooms, living room with fireplace, separate dining room, large kitchen, oil furnace, carpeted, close to stores and church. $61,500. By owner, phone 592-1592.

FOR SALE BY OWNER: NICE 7-bedroom home, Haultain Street. 592-6615.

250 HOUSES FOR SALE

REALSPAN PROPERTIES LTD.
1031 VANCOUVER ST. 388-6454

OPEN HOUSE
WED. 7:00-9:00
THURS. 1:00-4:00
SAANICH EAST
3811 BLENKINSOP ROAD

— Price reduced to $74,500
— 2140 sq. ft. completely finished
— Many trees, fully fenced and landscaped
— 4 spacious bdrms and family room
— You must see inside!
— Vendor wants offers NOW!
DOUG MENZIES
388-6454 479-6356

OPEN TO VIEW
THURS. 1:00-4:00
SAT. 1:00-4:00
4268 SPRINGRIDGE CRESCENT
OFF VANALMAN
$71,900

Come and inspect this perfect family home that will provide your clan with a quality constructed home with all large rooms, 4 bdrms, 3 baths, rec. room, covered parking for rec. vehicles, beautiful heated pool and one heck of a neighborhood. Owner has built and wants to see you Now! For prior viewing call:
DOUG MENZIES
388-6454 479 6256

OPEN TO VIEW
FRI. & SAT.
1:30-4:00
GORGE
3016 EARL GREY
REDUCED TO
$54,500

One of the best buys in the Gorge Area. Two good size bdrms, living rm with fireplace and French doors leading to the dining rm., large bath with separate shower. Carpeted basement with laundry area, bdrm or family rm storage area, garage and work bench. If you desire a special appointment call:
LAURIE COMO
388-6454 479-1179

Island Homes Ltd.
2504 DOUGLAS
386-7545

GORDON HEAD
6 YRS. OLD
$55,900!!

THIS IS NOT A MISPRINT — COME AND SEE FOR YOURSELF — WHAT A BARGAIN!! WOULD YOU BELIVE THIS IS WHAT YOU'RE GOING TO FIND:
4 BEDROOMS (2 UP AND 2 DOWN)
2 BATHROOMS
LIVING ROOM WITH SUPER FIREPLACE
DINING ROOM
KITCHEN WITH LOADS OF CUPBOARDS
RC ROOM OR FAMILY ROOM
FULL BASMT.
CLOSE TO ALL SCHOOLS & TRANSPORTATION IN AN AREA OF FINE HOMES. SEE IT TODAY — THIS ONE WON'T LAST.

WATERFRONT

Fabulous outdoor living is yours with this lovely two bedroom, one owner home. Covered patio, built-in barbecue and big open deck overlooks gently slooping lawns to 60' of waterfront. Indoor heated pool 16x32. New MLS. $115,000.

METCHOSIN

An immaculate split level with grounds like a mini Butcharts is what you'll find when you see this fine 4 bedroom, 2 bathroom home. Large bright kitchen with W-W opens onto super big deck overlooking well treed lot. $69,500.

QUIET STREET

Large lot with loads of fir trees surrounds this 9 year old, 4-bedroom home. Double carport and extra parking with big private deck. Easing area in bright kitchen, 2 baths. Metchosin. MLS. $59,900.
Barry Thorndycraft
386-7545 or 477-8487

NEW 3 BDR.
$62,500
IMMED. POSS.

BEAUTIFUL NEW HOME LOCATED AT END OF QUIET CUL-DE-SAC. SPACIOUS LIVING ROOM WITH FLOOR TO CEILING ROCK FIREPLACE. LOVELY BAY WINDOW. FULL BASEMENT WITH 90% FINISHED RUMPUS ROOM. CLEAR TITLE. HOWARD MITCHELL 479-4818.

B.C. LAND AND INSURANCE AGENCY LTD.

IN-LAW
$66,900
CARNARVON PARK

You want a secure investment with exquisite family accommodations?? You got it!! Mother, you must see this L.R-D.R. kitchen layout. (Double window family or entertaining friends. Quality construction throughout. (Docble window in L.R.) Immaculate condition with new kitchen and beautiful new w.w. throughout. A great family home with the added advantage of in-law accommodation. New M.L.S. 26573. 388-5555 (24 hrs.) Chummy Crabbe 479-7998 (Home)

DFH
D. F. HANLEY & ASSOCIATES, LTD.
1557 McKenzie 477-7284

HANDYMAN'S SPECIAL
Esquimalt, older four bedroom, basement, $34,900. Eves. 658-5978. 2911 APRELL PLACE, LANGford, 4 bedrooms, $45,600. 383-0985 after 4.

250 HOUSES FOR SALE

LANSDOWNE Properties Ltd

OPEN HOUSE
1460 GLADSTONE
THURS. & FRI.
6-8 P.M.
SAT. MORNING
10-12:30 A.M.

Be sure to come and see this truly lovely older home that embodies lots of old world charm and modern efficiency. This home has been fully renovated with great care so as to retain its original character. There are 3 bedrooms plus a den or 4 bedrooms, in the main house PLUS a ONE BEDROOM IN-LAW SUITE. Lovely large living room and in line dining room. Both have fireplaces. Bright spacious fully modern kitchen with built-in stove and wall oven. Separated laundry area. Large enclosed back porch suitable for family room. 4 bathrooms, plus a part basement with a workshop. This is a great home for children, one of the bedrooms has a great sleeping loft. Price reduced to $69,900. Call: PETER BARDON 592-2431.

DREAM RANCHER
1.05 ACRE

Luxurious 5 yr. old home with 4 bedrooms in secluded setting has everything. Carousel island kitchen, sunken living room, two 4 pce. bathrooms, en-suite, trout stream and waterfall. Just too many extras to list. Enquire today. priced to sell quickly. Offers on $89,900. Will consider trades. ADELLA ZARFT 478-9607 or 592-2431.

VR Victoria Realty LTD
386-3585

4044 CAREY RD.
Open Wed., Thurs., 7-9
$39,500

Cosy and clean with 2 bedrooms and basement. Bright kitchen with appliances. Sundeck with pleasant views. Tidy fenced 50x120 lot. High Marigold area, near bus and store. Priced to sell! (MLS). Leo Van Dyk, 386-3585, Res. 479-6264.

COLWOOD
3 BDRMS, 3 BATHS
DEN, FIREPLACE

Lovely home of superior quality and charm, created through superb planning with spaciousness. Gorgeous liv. rm., with full width white sugar rock fireplace and feature rose wood panelling, family size din. rm., stunning kitchen with oodles of cabinets and counter space, plus a special serving counter and space for an upright freezer and lovely dinette. Master bdrm. en-suite. DOWN is a delightful den with fireplace, 3rd bath and laundry, panelled games rm., low taxes, additional parking close to schools and handy to beach. Terrific value $62,900. Call Morris Lund, 386-3585 anptime.

Century 21
MAYFAIR REALTY
Mayfair Centre
386-2955

SECLUDED

2.16 acres in Highlands. Unique custom built home of 2,200 sq. ft. offering king size bedrooms, over 300 sq. ft. of kitchen space which is the focal point, with lots of added features. Roman bath and sauna, large heated pool, patio, separate workshop, 15 minutes from town. MLS 26250. $79,900. Call TED CHARTRES 386-2955 or 385-5508.

$2000 DOWN?
3 BR—1½ BATHS
$39,900
GEORGE WALL
486-2955 or 477-0548

AFFORDABLE

3-BR. character bungalow in handy Langford location. This home has all the asked for features including open FP., large living dining RM., re-done kitchen separate utility RM., electric heat, etc., etc. Also the price is now reduced to $42,900. MLS. PETER SYKES 386-2955 or 382-3216.

PEDEN REALTY LTD.
201 - 727 Johnson St. 388-5354

OPEN HOUSE

WED. 7:00 P.M.-9:00 P.M.
1027 WOLLASTON

NEAR ESQUIMALT SPORTS CENTRE and Shopping Plaza and all other amenities a one-year old, three bedroom, 1½ bath, strata Duplex. There is a partly finished rec. room in the full basement. Well priced at $49,500.
388-5354 W. MICHAELS 477 4884

PACE Properties Ltd.
1640 Oak Bay Ave. 595-2413

NOW ONLY
$47,900

Just off the Gorge on Balfour Ave., we have a really good 3-bedroom, basement home with a large new workshop-garage at the rear.
The outside needs a little repair and attention but inside it is really nice and ideal for the young family. 95% financing available (MLS).
Call now to view:
BRIAN HIGGINS Res: 658-6402

SEA—VIEWS
SECLUSION
BRENTWOOD
NOW 82,900

1350 sq. ft. of Luxury living in this executive type home. Located high on hill among many arbutus trees. Very secluded. Spacious living room with floor to ceiling rock fireplace. Separate dining room. Wrap-around sundeck and carport. Full basement with two rooms finished plus fireplace. Easy care lot.
Howard Mitchell 479-4818
Island Homes Ltd. 386-7545

FAIRFIELD
FINE FAMILY HOME
Immediate possession on this delightful older home. Spacious living room with beamed ceilings and stone fireplace. Family-size dining room, 4 bedrooms and den. Full high bsmt, oil heat, prime location, near park and sea, price $67,500.
C. H. HOLLAND REAL ESTATE
620 VIEW 386-1616 or 392-9784

QUIET SPOT ON BEAVER LAKE PARK
Modern 3-bedroom home, in excellent condition, 864 sq. ft., plus full basement, many extras. Beautifully landscaped, 60x150 lot. $62,000. 479-7772.

SPLIT LEVEL, 1850 CHIMO Place off Fairburn, $73,900, please phone builder at 477-3623 after 6 p.m. and home open daily till 6 o'clock.

C. N. MONTAGUE CO. LTD.
Sales, Consultants, Rentals.
1028 Blanshard St., 384 9318

250 HOUSES FOR SALE

OPEN HOUSE
734 LILY AVE.
Monday thru Thursday
6-9 p.m.
3-Bedroom, 3 level split, living, dining room, bright kitchen, large fenced yard with fruit trees and garden, beautifully finished family room, sundeck, High Quadra, $59,900. 479-4143.

PRIVATE — ATTRACTIVE well-kept 6-year-old 3-bedroom basement home in quiet Glanford area. Two finished rooms, and 3-piece bath in basement. Close to schools, phone 479-5953.

HANDYMAN SPECIAL
Low down payment. Priced for quick sale by owner. $38,900. Phone 388-7891. Mr. Green.

DRIVE BY
3121 Wascana St. Close to shopping and schools. Many extras with this well kept home and grounds. $62,500. 384-1354 for appointment.

ONE BEDROOM, LIVING ROOM with fireplace, separate dining room, private patio and lots of storage facilities available. Close to downtown, Aug. 1st, references. $250 plus utilities. 382-6070.

PRIVATE — EXCELLENT 9 year-old family home. Over 2000 sq. ft. living space, 2½ bathrooms. Cedar Hill-Gordon Head area. $87,500. 477-2678.

253 COUNTRY HOMES AND PROPERTIES

Western HOMES Ltd.
1037 Cloverdale Ave. 386-3494

MILL BAY
3 ACRES
Plus a NEW three-bedroom no-basement home with 2 baths, separate utility room, and double carport. The gently sloped property offers a three stall horse barn and some valley views. MLS 24870. Phone now to view. NEIL R. MACDONALD 38-3494 (24 hrs.)

SUPER SHAWNIGAN
¼ acre lot, treed with easy water access, very roomy 3 bdrm. home with 1750 sq. ft. and basement for further development. Two-car garage. Excl. Terry Smollett, 386-3494 (24 hrs.)

2 ACRES TREED ON HUMPBACK ROAD
High sloping land and large cleared area. Three bdrm. cedar home with full basement, full carpeted. MLS 26531. See it by calling Terry Smollett, 386-3494 (24 hrs.)

37 ACRES BEYOND SOOKE
$73,900 gets a sloping treed hideaway or a three lot subdivision. Call Terry Smollett for details. MLS 26004. 386-3494 (24 hrs.)

1.1 ACRE
$73,500
On Saanich Peninsula overlooking Mt. Baker and the Islands beautifully landscaped with fruit trees, flower bed, and vegetable garden. Also green house, patio and sundeck. The house is approx. 1,200 sq. ft. with dining room, galley kitchen with lots of cupboards. 2 BRs, large living room, den with fireplace, partially finished family room on lower level. Very versatile older home and all the privacy that you can wish for. Priced to sell:
DARLENE PEDERSEN
656-3924 656-1881
MONTREAL TRUST CO.

COUNTRY CHARMER
Within the 4-mile circle. Nearly new, custom built home on Holland Ave. Some of its many features are: heated indoor pool plus swirl pool, large open-span workshop, 4-6 bedrooms, pastoral views, 5 carports, paved parking, built-in intercom and stereo, built-in BBQ, heatilator fireplace. The land is all fenced, good for horses, large easy care garden. The owner will accept a smaller property in trade. Asking price is $195,000. Make your offer, vendor anxious. New MLS.
GERRY MARTIN RES: 477-7050
TED PINFOLD RES. 388-7742
BUS: 598-5144
T. L. MANN & ASSOCIATES LTD.

METCHOSIN
IMMACULATE, SPLIT LEVEL HOME OF APPROX. 1450 SQ. FT. THREE BEDROOMS, DEN, TWO BATHS, LIVING ROOM WITH FIREPLACE, DINING ROOM HAS SLIDING GLASS DOORS TO A REAR SUNDECK, VERY BRIGHT KITCHEN, A HALF BASEMENT WITH CRAWL SPACE FOR STORAGE, TWO CAR GARAGE, TWO STALL BARN WITH TACK OR FEED ROOM, COMPLETE WITH A DELIGHTFUL COURTYARD AND ALL ON TWO ACRES OF LEVEL LAWNED GRASSLAND WITH MANY TREES.
$105,000
TO VIEW THIS EXCLUSIVE LISTING PLEASE PHONE:
JACK SWANSTON
388-4271 592-6338
J. H. WHITTOME CO., LTD.

SPACIOUS COUNTRY HOME
Overlooking Golf Course with over an acre of land. Cole Bay park at back with easy access to beach. Accomodations consist of living room with fireplace, dining room, 3 BRs, large kitchen with eating area. Lower level has RI 4th Bedroom and rec room. Further development possible. ML 23735.
DARLENE PEDERSEN
656-3924 656-1881
MONTREAL TRUST CO.

10ACRES
SHERRINGHAM POINT
Absolutely unique 1450 sq. ft. split level. Built to suit the perfectionist owner. Open beam ceilings, sunken living room, floor to ceiling fireplace, shake roof and many, many extras. Absolute seclusion and probably sub-dividable later. A new MLS listing and an excellent buy at only $89,900. Quickly call BEN GREIG 386-6164 or 598-3105. Castle Properties Ltd.

CENTRAL SAANICH
3 BEDROOMS, ¾ ACRE, A LOVELY 10 ROOM HOME SITUATED ON A WOODED LOT PROVIDING QUIET SECLUSION. FULL ASKING PRICE $89,000. VIE WBY APPOINTMENT ONLY. M.L.S.
388-4271 MR. YELLS 383-5039
J. H. WHITTOME CO., LTD.

COUNTRY STYLE
If you've a hankering for the simple life this may be it. 5 acres, 30 minutes from town. There's plenty of work here while you build for a future. Why not trade your city home and start building for that future. Young orchard fenced and outbuilding plus split level home, beamed ceiling, large fireplace.
477-1841 Pat Forbes 477-0580
Block Bros. Realty Ltd.

ALMOST WATERFRONT
Shawnigan Lake. Two-bedroom cottage on 45x250 ft. lot. Quiet in the extreme. Own well. Franklin fireplace. Start now to really enjoy summer living. Asking $41,500 only. BEN GREIG 598-3105 or 386-6164. Castle Properties Ltd.

SAANICH PENINSULA PROPERTIES LTD.
For Real Estate Requirements
2354 Beacon Ave., Sidney. 656-4000

SIDNEY REALTY LTD.
Real Estate — Insurance
Serving the Saanich Peninsula
656-3928

SIDNEY REALTY LTD.
Real Estate — Insurance
Serving the Saanich Peninsula
656-3928

GORDON HULME LTD.
SIDNEY SAANICH PENINSULA
656 1154 244 Beacon Ave.

256 WATERFRONT PROPERTIES

DEEP COVE OCEAN FRONT
SECLUDED HOME AND MATCHING GUEST COTTAGE ON 2.38 ACRES
Spacious living areas with cathedral ceilings perfect for professional or executive people. Boat driveway to protected beach — south west exposure. To appreciate this truly beautiful property it must be seen. Please call MILDRED STAPELLS for further details at:
384-8075 Pager 506
OFFERED AT $275,000.00

NEW LISTING SAYWARD BEACH
Now you can enjoy a California lifestyle year round right here in Victoria. Enjoy the sunny location, walk on the sandy beach for miles, see the panoramic views of Mt. Baker and the sea, or walk across the street and feast your eyes on millions of daffodils. Character home of two thousand sq. ft. of pure enjoyment. Ultra-modern kitchen with eating bar, large (16x12) dining rm. or family rm. — dining opens onto a 20x12 ft. deck with breathtaking views. Separate 15x20 living rm. Super atrium for your plants. Rec rm., 3 bedrooms, one and a half bathrms. Private garden of great delight. MLS at $124,500.
PHIL WARREN
477-7291 (Bus.) 658-5411 (Res.)

PRIVATE SANDY BEACH
is only one highlight of this prestigious Fairfield property. Built in 1929, this grand home literally oozes with 20s charm and character. 4 or 5 spacious bedrooms, formal living and dining rooms with an impressive oval fireplace and inlaid oak floor. All this in a beautifully landscaped, extremely private park-like setting. Offered to the discriminating purchaser for only $98,000. TO VIEW CALL: GLENN NICHOLLS 598-7689 or 592-2431. Lansdowne Properties.

THE BEST OF BOTH WORLDS
A character cottage with its feet in the river, and a beautiful view of the sea. Almost an acre on a dead-end road and a perfect sun trap. What more could you want? Well, there's half the material for a new house included in the asking price of $49,000.
To find out more call:
JAY HINTON 652-1364 or 592-2431
Lansdowne Properties.

SALEM SEA-SITES PARK DIVISION
We are offering two well-treed, half-acre waterfront building sites amidst highly classed executive homesteads. All agents welcome. Phone for plans and information booklet during evening hours.
SALEM SEA-SITES LTD.
598-1112

THE BEST!
Who deserves the best more than you do! I enjoy selling waterfront properties because I meet the loveliest people. If you desire a luxurious waterfront home priced at only $114,850; phone me. Exclusive listing.
Marguerite Hobbs
477-4043 388-4455
CENTURY 21, J. D. BOSDET LTD.

1½ ACRES OF TOTALLY SECLUDED waterfront, in Gordon Head, 4-year-old, 3600 sq. ft. house, plus party-finished basement, all rooms large. Reduced from $250,000 to $189,000. Direct from owner. This is the best buy in Victoria, as owner leaving Canada. 477-3974 or 386-0832.

WATERFRONT PROPERTY
By owner. Secluded, immaculate 2-bedroom home. 1700 square feet. Double garage. 9 miles south of Courtenay. Offered at $68,500. Immediate possession. 248-3577, 248-6657.

FACING JAMES ISLAND
.3 acre, 2 bedroom home. Sundeck utility room, separate garage and workshop. Good beach access, fruit trees and flower garden. Asking $75,000. Call owner, 656-2868 to view.

COWICHAN LAKE
2.4 acres, 238 feet, very private. Property extends to low water mark. $85,000. 745-6660 or Box 83, Youbou, B.C. V0R 3E0.

FLORENCE LAKE
Lot 88' on water with wharf. Asking $32,500, Graham Ireland, res. 595-8845. CITY BROKERAGE LTD. 386-3547.

VIEW ROYAL WATERFRONT, 4 B.R., FULL BASEMENT HOME. 478-9640, 386-2938.

FIVE ACRES, 230 FOOT WAterfront, East Sooke, cottage, $76,000. 642-5352.

BEAUTIFUL GORGE WAterfront lot off Treebank Rd. 477-4674.

TRADE
Through
CLASSIFIED

258 CONDOMINIUMS and TOWNHOUSES

WHY RENT?
PRINCESS MAQUINNA APARTMENTS
830 Esquimalt Rd.
$239 P.I.T.
(8% AHOP)
$405 DOWN
(with $1000 B.C. Grant)
1 BR. $28,100
2 BR. $34,700
2 BR and DEN
$35,600
INCLUDES
Fridge, range, drapes, and legal costs, only 21 units and all the advantages of living in a small condominium.
Open Weekdays
2-5 p.m. and 7-9 p.m.
Saturdays 1-5, Sundays 2-4
BYRON PRICE & ASSOCIATES LTD.
385-2458

VIEW
CONDOMINIUMS
The Best Value
In Victoria
FOUR ACRES of hilltop land offering fantastic views. Situated in Gordon Head, OAKDALE ESTATE, is just steps away from the library, shopping centres, bus and recreation facilities. Spacious 2-bedroom suites with large balconies. All the extras you expect in a quality home. Priced from $49,900.
Come and Have a View
You'll be Happy You Did
OPEN MON.-FRI. 1:30 to 8 P.M.
SAT.-SUN. 1:00 to 5 P.M.
Oakdale Estate
3960 Cedar Hill Road
Al McKenzie 386-6762
Landmark Properties Ltd.

REALSPAN
PROPERTIES LTD.
1031 VANCOUVER ST. 388-6454

NEW ARBOR GLEN
605 COOK ST.
THE "JUST RIGHT" CONDOMINIUM HOMES
Just "drop in" and view these lovely 2-bedrm units priced from $36,000 to $38,500.
OR
2-Bedrm with den from $39,000
OPEN TO VIEW
MONDAY-SATURDAY
1:00-4:00
For private viewing call DOUG MENZIES or LAURIE COMO at 388-6454.

Really Neat High Quadra
EXCLUSIVE, WELL KEPT 1-BEDROOM TOWNHOUSE CONDOMINIUM LOCATED ON SECOND FLOOR OF EXECUTIVE TYPE BUILDING. SAUNAS, BEAUTIFUL POOL, LIBRARY, WORKSHOP, ENTERTAINMENT LOUNGE. OPPORTUNITY TO LIVE IN LUXURIOUS SETTING. LOW DOWN PAYMENT MAY BE ARRANGED ON ASKING PRICE OF $36,000. VIEW BY APPT. ONLY. NEW SB-MLS.
ALAN R. WILLIS
479-7138 595-8858
388-6275 Page 2426
Seaboard Properties Ltd.

Western HOMES Ltd.
1037 CLOVERDALE AVE. 386-3494

OPEN HOUSE 2-4 P.M.
THURS. & FRIDAY
101 ST. LAWRENCE
(off Dallas)
Three-bedroom unit with all these features:
—three bedrooms
—2 full baths.
—three appliances
—basement—waterviews
—full carpeted.
$45,900
MLS 26059
MLS 26059 $45,900
Terry Smollett 386-3494 (24 hrs.)

BEACON HILL PARK BUILD TO SUIT
Beautiful lot ½-block to Beacon Hill — 2 blocks to water. Level lot with rear lane. Will build house or strata duplex. Plans available for 1,600 sq. ft., 2-bedroom, 3-bathroom duplex with large kitchen and family room plus double carport. OR bring your own ideas. Price commensurate with plans.
Barry Bowes
388-6424 383-1540 Res.
BAYSHORE REALTY LTD.
1006 FORT ST.

RETURNING TO ENGLAND
We must sell our 1 year old, 3 bedroomed, full basement townhouse in quiet complex. Ample space, feature mirror wall in dining area. Low taxes and near bus, shops and schools. Rec centre with pool, sauna and games room. Price includes fridge, stove, washer, dryer, all drapes. Make an offer on $49,000. By owner, tel: 479-9467.

OAK BAY SOUTH
$29,000
Is this the lowest priced condominium in Oak Bay? The owner and I certainly believe it's the best value because it's bright, sunny and must be sold. When would you like to see it? Call LYNETTE DELAHUNT 592-9224 or 592-4207.
WHYTE AND GOWER
OAK BAY PROPERTIES LTD.
2227 Oak Bay Ave.

EAGLE NEST
1-bdr. home on 19th floor in ORCHARD HOUSE with spectacular view and gracious living offered at $36,000. To view call MRS. O. ZACHARY at 595-1535 or 592-2265. BOORMAN INVESTMENT COMPANY, LTD. 2045 Cadboro Bay Rd.

THE SAVOY
Luxurious, carefree bachelor living, in one of Victoria's most prestigious buildings. Must be sold immediately. Open to offers. Bonnie, mornings, 385-0167, afternoon or evening, 384-4612.

JACK MEARS OAK BAY REALTY LTD.
Member
Relocation Services Canada
2194 OAK BAY 598-3321

924 COOK STREET
STRATA HOMES
2 BEDROOM — 1½ BATH
$39,900 to $44,900
This builder had people in mind when he included:
1. No-step entrances from Cook St.
2. Windows in kitchens with not only space for breakfast table but lots of counter space.
3. Loads of closet space in kitchens, bedrooms, hallways plus lockers.
Come on in and talk to us about Relocation Assistance.
OPEN 1:30 to 4:30 (exc. Sunday) EVENINGS & SUNDAYS BY APPOINTMENT.
B. E. JEFFERY
598-3321 477-4250

SPECIALLY FOR SENIOR CITIZENS
Two bedroom corner condominium off Dallas near Duck Pond. Well established block 2 years old. Price $48,750. Vendor agreeable to trade for home. Contact: 598-5767 to discuss with: JOHN JENKINS

A CLASSIC SEAVIEW HOME IN CLARENCE HOUSE
Facing South east over Beacon Hill Park inspiring views! 1250 sq. ft. of 2 bedrooms, 2 full modern bathrooms, interesting gourmet kitchen. A large living room with a pleasing shape. Tinted windows all round. Swimming pool, swirlpool, sauna, deluxe guest suite, and a panoramic 12th floor sundeck, 2 high speed elevators. This new exclusive listing is attractively offered at $63,500. You can stop right here because you won't find a condominium of this quality for under $70,000. Call me now for a viewing appointment: JACK PETRIE at 598-3321.

SWINERTON'S
REALTY WORLD

"THE EXCLUSIVE YORKSHIRE"
935 FAIRFIELD RD.
OPEN HOUSE
DAILY 3-5 P.M.
Lovely 2-bedrm condo featuring over 1,400 sq. ft. including 2 balconies. Located just ½ block from Vic Gen Hosp. No pets or children. Radio controlled underground parking. IMMEDIATE POSSESSION, MLS 25502. FULL PRICE $51,000.
DICK JAMES, 385-2481, 592-2139

OPEN HOUSE
25 Government
Wed. 1:30-4
Spacious 2 BR, top floor suite offering outstanding water views, sunny balcony, and hot water heat. More than you expect for only $46,900.
JIM MURDOCH, 592-4530, 385-2481

FAIRFIELD
1145 HILDA
OPEN DAILY
2-4 P.M.
See this deluxe 2-bedroom, main floor unit. Ensuite master bedroom, good financing available on asking price of $43,500. 385-2481.
Swinerton's Realty World

DIAMOND DEVELOPMENTS LTD.

$28,900
ONE BEDROOM
See this fine suite in a concrete and steel building. Walking distance to town. Monthly assessment only $36.53 including heat. To view suite 303-1235 Johnson Street, please call:
JIM WEST
388-5201 (res.) 595-4094

TOP FLOOR
2 BDRMS
REIN. CONCRETE
$31,900—MLS
—Corner ste.
—WW-to-W thruout
—2-colored appliances
—Olympic and city views
—Walk-to-town
—Excellent storage
DONNA FOSS
477-7291 (Bus.) 384-8075 Pgr 504
D. F. H. REAL ESTATE LTD.

1230 SQ. FT.
2 BDRM/ENSUITE
ONLY $42,900!
This gracious. ENTERTAINMENT-SIZE home is bargain priced now that owners have moved — offers bright, SOUTHERN exposure from 26.4x14.10 LR., DR & both bdrms. Private views of landscaped gardens are yours, along with WELL LAID-OUT accommodation incl. 15.10x13.8 Master with 8x4.6 ENSUITE & huge, WALK-IN closet. 3 colored appliances & sundrapes. Terrific STORAGE areas, incl. space for your full-size freezer. Unbeatable AMENITIES & weekly bridge-cribbage eves. MLS. See this remarkable buy with
DONNA FOSS
477-7291 (Bus.) 384-8075 Pgr 504
D. F. H. REAL ESTATE LTD.

BEST BUY
NOW $27,500
For this lovely 1-bdrm condominium situated CONVENIENTLY close to downtown. The unit is in a well-constructed steel and CONCRETE structure which is an important SAFETY FEATURE. Included in the pruchase price is the stove and fridge and for the low monthly payment of $31.67 you get hot water heating, covered parking and use of rec. rm. MLS. Make an appointment to see it with
KEN HIGHTON
477-7291 (Bus.) 595-6490 (Res.)
D. F. H. REAL ESTATE LTD.

A. E. LePAGE
WESTERN LTD REALTOR
1391 HILLSIDE
386-6331
CITY SOPHISTICATE
Rarely offered. Luxury 1-bedroom suite, 9th floor, panoramic views of city, Inner Harbour, Beacon Hill Park. Indoor pool, library, games room, superb management. 2 blocks to ocean. MRS. PAGE 386-6331 or 384-3002.

LOW DOWN PAYMENT
1 BEDROOM
Enjoy your own place with large kitchen with eating area. Corner suite in bldg. with several amenities. Asking $29,500. ML Call:
POLLY HIGGINS
386-2911 592-4111

ONE BEDROOM CONDO, TOP floor, overlooking Olympics and sea, at Government and Dallas $31,000. 385-3166.

Soft Outfit
Printed Pattern

10½-20½
by Marian Martin

Stroll out this summer in a gently swinging, gracefully shaped princess dress plus bolero. Draped knot and arched yoke focus flattery at the top.
Printed Pattern 9408: Half Sizes 10½, 12½, 14½, 16½, 18½, 20½. Size 14½ (bust 37) dress 2¾ yards 45-inch fabric.
$1.25 for each pattern — cash, cheque or money order. Add 25¢ for each pattern for first-class mail and handling. Send to: Daily Colonist Pattern Dept., 60 Progress Ave., Scarborough, Ontario, M1P 4P7. Print plainly pattern number, your name, address.
Do what the smartest women are doing — send now for our **Spring-Summer Pattern Catalog!** Lots of drama for few dollars—wardrobes, pants, jumps. Free pattern coupon. Send 75¢

Instant Sewing Book	$1.00
Sew & Knit Book	$1.25
Instant Money Crafts	$1.00
Instant Fashion Book	$1.00

Turtle Cushion

by Laura Wheeler

Protect furniture — delight youngsters with this cushion that's perfect for TV.
Use scraps—the brighter, the better—for plumply padded TV turtle. Pattern 504: pattern pieces; directions 15½ x 19-inch cushion.
$1.25 for each pattern — cash, cheque or money order. Add 25¢ for each pattern for first-class mail and handling. Send to: Daily Colonist Pattern Dept., 60 Progress Ave., Scarborough, Ontario, M1P 4P7. Print plainly pattern number, your name, address.
NEW 1977 NEEDLECRAFT CATALOG has 225 designs, 3 free patterns inside. Knit, crochet, crafts! Send 75¢

Stitch 'n' Patch Quilts	$1.25
Crochet with Squares	$1.00
Crochet a Wardrobe	$1.00
Nifty Fifty Quilts	$1.00
Ripple Crochet	$1.00
Sew & Knit Book	$1.25
Needlepoint Book	$1.00
Flower Crochet Book	$1.00
Hairpin Crochet Book	$1.00
Instant Crochet Book	$1.00
Instant Macrame Book	$1.00
Instant Money Book	$1.00
Complete Gift Book	$1.00
Complete Afghans #14	$1.00
12 Prize Afghans #12	60¢
Book of 16 Quilts #1	60¢
Museum Quilt Book #2	60¢
15 Quilts for Today #3	60¢
Book of 16 Jiffy Rugs	60¢

258 CONDOMINIUMS and TOWNHOUSES

ATTENTION
WHY BE SATISFIED WITH PLAIN CONDOMINIUMS ON BUSY STREETS WHEN FOR THE SAME PRICE—
CONSIDER
—Wood Beams, choice of feature wall, mirrors, vinyl wall coverings, deluse fixtures and lights.
—Colored appliances with built in dishwasher.
—Sauna, whirlpool, workshop, rec room and billiard table.
—Completely adult oriented.
VIEW??
—Gorge waters in front, parkland on side, Olympics and city skyline, no through traffic, all balconies facing south.
NO DOWN PAYMENTS
LEASE TO PURCHASE
1-bedroom from $32,600
6 SOLD ALREADY
OPEN HOUSE
WEEKDAYS, 1-4, SAT., 1-5
OCEAN MANOR
2930 WASHINGTON AVE
For Info. Call John Kennett
385-1491 384-0131

KNOWLES REALTY LTD.
THREE LEFT
"HILLSHIRE"
1525 Hillside Ave.
C onvenience
A ttractive landscaping
L ocation
L aundry rm on 2 floors
U nits $33,500-$36,000
S un drapes
Open Sat. and Sun.
1:00-4:00
Weekdays call:
384-8101
Or any of the following numbers for an appointment to view: 595-3022, 385-9921, 384-8075, pager 307.

OPEN TO VIEW
LAKEWOOD TOWNHOMES
864 SWAN
(Off Saanich Rd.)
WEEKDAYS 2-4 &
6:30-8:30
WEEKENDS 1-4
—2 and 3 bedrooms (master 17x13)
—$46,500-$49,000
—Lake and territorial views
—Small complex (just 11)
—Furnished model
—Close to bus and shopping.
VICTORIA REALTY LTD.
386-3585, anytime

RIM ROBERTS INVESTMENTS & MANAGEMENT LTD
702-1175 DOUGLAS 388-6691
614 FERNHILL PL.
ESQUIMALT
4 units all 2-bedroom offering up to 1,449 sq. ft. Priced from $41,500 to $44,900. Quiet, pleasant garden outlook. The best value in town. See them today.
JOE MANTON 382-5211

DO I HEAR
$37,900
FOR THIS 2-BEDROOM VACANT SUITE AT THE UNIVERSITY PARK TERRACE. LARGE LIVING ROOM; IN-SUITE LAUNDRY, 4 APPLIANCES; 3 SLIDING GLASS DOORS TO BALCONY; UNDERGROUND PARKING? MLS. CALL
MURRAY LAWSON 388-6275
Pager 2478
OR
PARK PACIFIC INV. 383-4124

Price Reduced
MUST SELL
DEAN HOUSE
1875 LANSDOWNE RD.
One of the most desirable locations in Victoria. Top floor. Large entrance hall. One bedroom plus den. 1½ bathrooms. Glassed-in balcony, All appliances and drapes included plus many extras. $49,900. or appointment to view 384-6425 days, 592-0869 evenings.

2-BEDROOM CONDOMINIUM
1196 sh. ft. living space, 16.6 x 17 living room, 13 x 14 master bedroom with ensuite plumbing, fireplace in living room with beamed ceilings, quiet area and close to all shopping and parks. How can you beat that for $47,900?
W. PETERSON A. NICHOL
477-7766 386-2911 384-8562
Homefinders, Wall & Redekop

$29,900
One-bedroom Corner Suite close to Beacon Hill Park and walking distance to downtown. Pleasant view just right for retired or working people. MLS. To View call:
DEL HOEGI 386-7521 or 383-0516
BOORMAN INVESTMENT CO. LTD.
1111 GOVERNMENT STREET

SPENCER CASTLE
Large well decorated suite in this well constructed building. 2 large bedrooms, 2 full baths. In suite laundry. Spacious LR & DR. All appliances included. Best buy in the building for $65,000. Vendor must move. Call today to view with HAZEL CAMPBELL 592-0632 or 384-8001. Royal Trust.

3 BR TOWNHOUSE
In quiet small complex that has well-manicured gardens. Covered double parking and part basement. Sunny kitchen and patio doors to private spot from D.R. Extra patio off L.R. All this for only $51,000. Call HAZEL CAMPBELL 592-0632 or 384-8001. Royal Trust.

$47,900
Over 1500 sq. ft. family townhouse, 3 bed., 1½ bath, ground floor utility, 20'x12' rec. room open to private garden. End unit close to schools, shops, bus, golf, rec. centre, 479-5706.

SAVE $6,000
Buy from owner, 2 bedrooms, 1½ baths, top floor, Kensington Terrace. $36,500. 382-9962.

258 CONDOMINIUMS and TOWNHOUSES

LUXURIOUS LIVING AT PARKVIEW PLACE
928 Southgate St.
ACROSS FROM
Beacon Hill Park
"From the kitchen window to the wood burning fireplace, Parkview Place offers an extra high standard of quality and design for the more discriminating home buyer."
Open for viewing
1:30 A.M. TO 4:30 P.M.
OR CALL
386-6762
LANDMARK PROPERTIES LTD.

SPENCER CASTLE
2930 Cook Street
If you are considering condominiums consider the best.
—Virtually noise and fire proof
—Spacious suites
—Magnificent views and gardens
—50 ft. covered pool, saunas, workshop
—Clubhouse and guest bedrooms
—Covered parking
Open to view Monday to Friday 1-5 P.M. 384-4013 or weekends by appointment 386-3816 or call Charles Morris anytime — 384-4224.
DANZO & FRANCO HOLDINGS LTD.

DIAMOND DEVELOPMENTS LTD.
PAINTED WITH SUNSHINE
are these quality built condominium homes
WOODSTONE PL.
1039 LINDEN
and
1170 ROCKLAND
(Corner of Linden)
with large sundecks. Some fireplaces, one and two-bedroom units, sea and city views, 1½ bath, prestigious locations.
OPEN DAILY 1-9
SAT., SUN. 12 to 5
For further information please contact:
JIM WEST
388-5201 or 595-4094 (Res.)

Westport
MAKES YOUR PAYMENT
Victoria's Best Condominium Buy now offers to make your first 6 monthly mortgage payments if you buy during the Month of June, plus just for viewing Westport you receive a chance on a weekend trip for two to Las Vegas!
All suites 2-bedrm., 1½ baths
Prices from $39,900-$49,900
Open House Daily
Except Monday 1-4 p.m.
BILL NESBITT 388-5679
E. Y. Const. 658-5811
Old Esquimalt Rd., Right on Lampson, Right on Wordley.

BLUE SKY ACRES VACANT
Vendor has left this 3-bedroom unit vacant. Main floor accommodation is living room, dining area, kitchen with utility hook-ups and 2-pce. bath Upstairs are the bedrooms and a 4-pce. bath. Located 5 blocks north of Beacon Ave. here in Sidney.
MLS. $39,900
John Bruce Bus. 656-3928
Res. 656-6151 or 656-2023
SIDNEY REALTY LTD.

GOOD SELECTION
LEFT IN NEW
20-SUITE BUILDING
JOFFRE MANOR
1121 ESQUIMALT ROAD
1-BDRM., $31,200 to $33,200.
2-BDRM., $36,900 to $39,800.
3 BEDROOM, $45,900.
Excellent atmosphere with congenial owners and residential manager. Close to shopping and municipal facilities
WE TRADE AND ASSIST WITH FINANCING
open daily 1:30 to 6:30
or call: CLARE BROCK at
388-9662 or 598-3321
JACK MEARS
OAK BAY REALTY LTD.

WANT TO TRADE
A 2- or 3-bedroom house that owners will accept lovely 1-bedroom condominium in trade as down payment. Owners have $10,900 equity on full asking price of $29,900. If you would consider either, all or part of this equity as a down payment on your home please call me and we will discuss the matter further. B. Lawless 598-8323, Town & Country Realty, 382-7276.

DELUXE TOWNHOUSE
Super quiet unit in adult-oriented complex, 5 appliances, custom drapes, fireplace, 2 bedrooms, 1,050 sq. ft. all on one level. Perfect for retirement. Separate rec centre with saunas, whirlpool, wet bar, etc. 3968 Cedar Hill Rd. Offers on $59,500. 385-1491.

WHY PAY RENT?
When you can buy this 3-bedroom condominium at a real bargain. $29,900, with $4000 down. Monthly patments, approximately $245 per month, PIT. Pool and playground, close to bus, school and shopping. Burnside-Tillicum area, by owner. 479-1562.

NAME YOUR TERMS
and we'll meet them on this vacant studio — 1-bedrm suite in Royal Woods. $32,000. Would a rent-option to purchase suit you? JIM RANSON, Westgate Realty, 388-9941 or 479-5910.

BACHELOR CONDOMINIUM, close to town and bus stops, with sauna, workshop, swirlpool. Phone owner, evenings, 383-8220.

263 GARAGES FOR SALE, RENT, WANTED

WANTED DESPERATELY, garage to rent, with electricity, for restoring old car. Preferably Craigdarroch area. Martin. 595-5747.

GARAGE TO RENT OR storage space. High Quadra area. 384-7501.

WANTED: GARGE TO RENT OR storage space. High Quadra area. 384-7501.

265 HOUSES WANTED TO BUY

GUARANTEED SALE PRICES, TRADES ACCEPTED. FREE APPRAISAL BY APPRAISER OF YOUR CHOICE IF WE HAVE THE JOB OF SELLING YOUR HOME. BEN GREIG 598-3105 OR IR NE DALZIEL 477-6380, CASTLE PROPERTIES LTD. 386-6164 or 388-6275, pager 564.

OAK BAY URGENT!
Needed by end of August — any size or condition for cash buyer. Price to $65,000. Replies strictly confidential.
MARILYN SECORD WOODWARD
386-7521 477-2722
BOORMAN INVESTMENT CO. LTD.
2045 Cadboro Bay Rd.

ESSENTIAL
that I find an older type home with at least 2 bedrooms and some seclusion. Value to $55,000. Please call:
479-7668 Mary McGuire 479-1667
J. H. Whittome & Co. Ltd.
Royal Oak Branch

WE WILL BUY FOR CASH
If your home is suitable for rental and will show a return call the sales supervisor for a quick decision.
386-2911 or 386-2912
Wall and Redekop Realty

YOUNG FAMILY
Require two-bedroom home with f.p. situated close to Elementary school and shopping. Willing to pay up to $45,000. Call:
RANDY SMALL
595-2121 OFF. 24 HOURS
NATIONAL TRUST

ARMED FORCES
Officers requires 3-bedroom home in a quiet area with rec. room or possibility of plus level lot. Up to $60,000. Call:
RANDY SMALL
OFFICE 595-2121 24 HOURS
NATIONAL TRUST CO. LTD.

CASH FOR YOUR HOME
Investor will pay cash for any home, any area, up to $50,000. Call: GLENN NICHOLLS, 598-7689 or 592-2431, Lansdowne Properties.

BUSINESS COUPLE
Require a two or three-bedroom home in a nice area. Strictly an investment. For rental. Up to $55,000 Urgent. IRENE DALZIEL 386-6164 or 477-6380 or 388-6275, pager 564. Castle Prop. Ltd.

SEPTEMBER
Possession, 3-bedrm. home on large lot, up to $70,000. Call LARRY QUAGLIOTTI, 477-7988 or 386-6164. Castle Prop. Ltd.

HAVE A SERVICED ONE-THIRD acre lot with remaining small mortgage, lot as trade for down payment on house. 479-7445.

WANTED: OLDER RURAL home, at least one acre, commuting distance to city. $55,000. 478-7608.

268 LISTINGS WANTED

GUARANTEED SALE PRICES, TRADES ACCEPTED. FREE APPRAISAL BY APPRAISER OF YOUR CHOICE IF WE HAVE THE JOB OF SELLING YOUR HOME. BEN GREIG 598-3105 OR IRENE DALZIEL 477-6380, CASTLE PROPERTIES LTD. 386-6164 or 388-6275, pager 564.

Charman Pacific Realty Ltd.
608 Broughton Street

270 EXCHANGE REAL ESTATE

REDUCED PRICE
WANT A NEW HOME
EASY TERMS — OR TRADES CONSIDERED
Immediate possession can be yours. Picture yourself in this lovely bright kitchen with built-in dishwasher, ample eating area and lots of beautiful cupboard space. Dining room with bay window and lovely chandelier. Living room with floor-to-ceiling stone fireplace, 2 full 4-pc. bathrooms — one ensuite with large master bedroom plus two additional bedrooms. Lovely plush wall-to wall carpet throughout. Full basement features roughed-in rumpus room with fireplace, plumbed for 3rd bathroom and wired for dryer and plumbed for washer. Exterior features maintenance-free aluminium siding and stucco. Sundeck and carport. School is only 1 block away. University and Racquet Club just a short jog. Bus service is close. Here is an opportunity to move into a new home at a good price — terms or trade are flexible. Call me now to view — B. Lawless at 598-8323. Town & Country Realty, 382-7276.

WANT TO TRADE
A 2- or 3-bedroom house that owners will accept lovely 1-bedroom condominium in trade as down payment. Owners have $10,900 equity on full asking price of $29,900. If you would consider either, all or part of this equity as a down payment on your home please call me and we will discuss the matter further. B. Lawless 598-8323, Town & Country Realty 382-7276.

1.05 ACRE
Five year old rancher on over one acre, secluded by large trees. Custom built with many extras this 2738 sq. ft. home with 4 bedrooms plus ensuite, 2 fireplaces, is terrific value. Listed at appraised value $89,900. Call now for more information. Will consider all trades. ADELLA ZARFT, 478-9607 or 592-2431. Lansdowne Properties Ltd. (24 hours).

SELECTION OF CONDOMINIUMS AND TOWNHOUSES FOR EXCHANGE ON SINGLE FAMILY HOMES OR RESIDENTIAL LOT. Call: JACK MEARS at 598-3321. JACK MEARS OAK BAY REALTY LTD.

SELL OR TRADE
Choice, downtown, CA3 zoned, 60x120 lot between Douglas and Government. Adjoining property also available. Owners will look at all offers, or trade on asking price of $129,000. What have you got? Call Cliff Salmond at Gardner Realty Ltd., 385-7721 or 477-3626.

TRADE
Your home for a new home in Central Saanich. Let me show you how. GEORGE WALL, 386-2955 or 477-0549. CENTURY 21 Mayfair Realty.

271 LOTS FOR SALE

LARGE LOT FOR SALE, NEW subdivision, Landford area. 478-1141.

GORDON HEAD LOTS FOR sale, $27,500. Near all amenities. 652-3672.

271 LOTS FOR SALE

DEAN PARK ESTATES
365 Choice acres on the side of Mt. Newton.
Victoria's finest view lots offering a wide variety of sea and Gulf Island views are now available from $28,500. Since September over 50 superb home sites have been sold to discerning buyers. However because of the size and quality of this development your chance of finding a lot to suit your very personal need is still excellent.
Comparable to West Vancouver's British Properties — Dean Park Estates offers superb living to those discriminating people who enjoy the beauty of an unspoiled treed environment, together with mountainous and scenic sea views.
All services are underground and controls over development are there for your financial and environmental protection.
WE HAVE SEVERAL BEAUTIFUL NEW HOMES FOR SALE IN DEAN PARK AND THESE WILL BE OPEN TO VIEW UNTIL 9:00 P.M. DAILY.
From Victoria via the Pat Bay Highway, turn left on McTavish and left on East Saanich. Salesman on duty every day to 6 p.m.
FOR further information and special appointments to view, call—
SALES OFFICE
OR
656-7041
HERB SMITH
Pager 880
388-6275
Park Pacific Investments 383-4124
Park Pacific

ARDMORE ESTATES
"ITS IN YOUR DRIVING RANGE"
Exclusive 1 acre estates in this choice residential location. 26 acres of park-like property bordering the Ardmore Golf Course. Probably the last development of its kind on the lower Island. Full underground services including proven wells on every lot. See it this weekend.
OPEN MON.-FRI.
5-9 P.M.
OPEN ALL
WEEKEND
Priced from $36,500 with bank financing available.
Off West Saanich Rd.
to Bradley Dyne Rd.
Henderson Realty
385-9741

GORDON HEAD
FOURTEEN SINGLE-FAMILY LOTS
Builder and private inspection invited. Follow Gordon Head Road to Edgelow Street and to the "Sandell Place" sign on the North side of Edgelow. Development backs on to a dedicated park and is close to schools and recreational facilities. Lots are fully serviced and ready for building permits. Direct from developer. No commissions payable and no listbacks required. Realistically priced from 28,000. Mr. Sinclair, 386-6624 or 477-9370.
ENGINEERED HOMES LTD.
120 — 645 FORT ST.

NOW REDUCED TO $33,500
2.91 ACRES
180 DEGREE SEA VIEW
This exciting property has been reduced for quick sale and at this price should sell quickly. Located near Kemp Lake Road you will find the 180 degree view over Juan de Fuca Straits hard to duplicate anywhere. For the fisherman, Retired, or the young at heart. Hydro and piped water available. MLS 26427. For plot plan and further information, please phone
"ARMY" ARMSTRONG
388-4271 479-2858
J.H. WHITTOME CO., LTD.

TWO ½ ACRE LOTS NEAR Deep Cove Marina. Both have drilled wells with water tested and passed by the nealth board. Seaview lot has cleared building site and is priced at $26,900. Second is completely wooded and is priced to sell at $27,900.
TED PHILLIPS
656 5584 656-5337
BLOCK BROS. REALTY LTD.

$28,500
Over one third Acre fully serviced lot on the pennisula in a controlled development. Call:
MURRAY LAWSON
388-6275 Pager 2478
OR
Park Pacific Inv. 383-4124

10 ACRE VIEW LOTS
CENTRAL SAANICH
$69,900
TERMS AVAILABLE
Please call RICK HAWKES, Douglas Hawkes Ltd., 384-7128, residence 477-9689.

NEW SUBDIVISION
North Saanich District. All parcels are 7 acres, wells drilled and approved, terms. or information call:
477-2330 or 385-5764
479-4686

GORDON HEAD FULLY SERVICED
Near UVic — ready to build. Easy terms, 3 lots left, make us an offer on asking price $29,000. Call B. Lawless, 598-8323 or T. & C. Realty, 382-7276.

Rural Subdivision
Choice lots in a treed area in Sooke. Ranging from 10,000 to 15,000 sq. ft. Priced from $18,500, easy terms aavailable.
386-7771 PETER MASON 477-9318
MOODY AND MASON REALTY

BRENTWOOD BUILDING LOTS
3 adjacent building lots, fully underground service in cul-de-sac near Brentwood Village. By owner, reduced to $25,000. Vendor will finance. 595-6319.

QUALICUM CORNER LOT, 84x120, 3 blocks from village office, water, sewer, gently sloping to street. $13,500. 652-5810, Victoria or 753-0588, Nanaimo. Evenings only.

BY OWNER, NORTH SAANICH Area. 7/10 of acre. Beautiful sea views. Close to all amenities, 656-1049.

ESQUIMALT LOTS ON TREEbank Rd. Ready for building. Direct from developer. 477-4674.

GORDON HEAD, NEAR BEACH, 3 large lots, 4525 Seawood Terrace. 477-2075.

SOOKE. PARTIALLY TREED spacious properties. 2 to 3 acres. 642-5508.

50X138 LOT, HOLDING PROPERty, Gilles and Hasting, $7500. 477-4765.

FULLY SERVICED EASY TO buld lot, 974 Clarke Rd., Brentwood Bay. 652-1424.

271 LOTS FOR SALE

5 ACRE PARCELS
Within 5-mile Circle of Victoria
What an opportunity to obtain such property as this — right in the fastest growing, most delightful city in the banana belt of Canada.
All this at reasonable prices
$56,000 to $73,000
Ready to Build On
Phone or Write
Coastland Estates
479-2150 479-9486
350 Hector

CEDAR HILL A DOZEN CHOICEST
Some with mountain views. Quiet cul-de-sac (Keats). Large lots, underground wiring. A short stroll to golf course, shopping, schools, and bus. Building terms avail. now from $28,900. Call CONNIE WEYLER 386-6164. Castle Properties Ltd.

WATERFRONT
2 lovely large Gorge waterfront lots just made available at end of quiet cul-de-sac. First come first choice. $45,000 each includes underground servicing.
DOUG POWELL
386-2911 388-6275 Pager 878
Homefinders, Wali & Redekop

LOTS — LOTS — LOTS
Terms as low as $100 down. East Sooke, 1.5 ac., $21,900. Willis Point, 1 ac., $29,000. Salt Spring, 13 ac., $35,000. Saanich Inlet, 11 acres waterfront, 1100 ft. beach, $89,900. Allan Klenman, Town & Country Realty Ltd., 382-7276.

LOTS
Not many lots available in Gorge area. Now available at $29,000 is this 55'x200' fruit treed lot. MLS No. 26401.
385-7721 OLIVE WEBBER 479-9661
GARDNER REALTY LTD.

7 BRENTWOOD LOTS FOR SALE, treed cul-de-sac, 6924 Wallace Drive, display sign on sight, $24,000 and up. 652-2710, 652-2910.

TOWNHOUSE ZONED, LOT 100'x120' 613 Sturdee, Esquimalt, $37,500. 382-8613, or 656-2185.

273 PROPERTY FOR SALE

NEW SUBDIVISION
North Saanich District. All parcels are 7 acres, wells drilled and approved. Terms. For information call:
477-2330 or 385-5764
479-4686

CANADIAN COUNTRY PROPERTIES. Our 62nd year. Free catalogue. Tax Sale Service, Suite 404-VC, 85 Bloor Street East, Toronto, Ontario, M4W 1B5.

13½ ACRES IN GOLDSTREAM on Finlayson Arm Road. 385-3811.

280 ACREAGE FOR SALE AND WANTED

Make an offer
On this beautiful ½ ac. lot, Ships Point, Fanny Bay. Beautifully treed — one block from beach and oyster beds. Power, light and water on edge of lot, surfaced roads, close to Nanaimo and Courtenay. Asking $18,950 but vendor will look at all offers, very anxious to sell. Phone now for details: 388-4455, 383-9181

Clare Palmer
CENTURY 21 J. D. BOSDET LTD.

PROTECTED CREEK - 2 LOTS
One 5-acre lot with adjoining lot of 4.6 acres. Land is treed, not rocky, with log cabin with stone fireplace on the banks of an ever running creek. MLS 25292. Asking $44,900. Also adjoining 5-acre parcels available. Phone now on these 'get away from it all' properties only 45 minutes from city centre. Call Cliff Salmond at GARDNER REALTY LTD. 385-7721 or 477-3626.

5 AND 11 ACRES— SAANICH SPECTACULAR VIEWS OF BRENTWOOD WATER
Treed acreage, fully serviced, with hydro, telephone, cablevision, producing wells and paved road. Also perc tested. Three 5-acre lots at approx. $65,000. One 11¼ acre lot with house for $85,000. Fantastic value and excellent financing. For appointment or information, John Kennett, 384-0131, 385-1491.

WATERFRONT 10.5 ACRES SOOKE BASIN, EXCELL. VIEW, TIMBER, GOOD SOIL, $117,500; PLUS 10.35 ACRES, OUTSTANDING VIEW, GOOD SOIL & TIMBER $67,500. BOTH ON SOOKE ROAD, EAST OF SOOKE. BRITISH AMERICAN REALTY LTD. 385-1431 GEO. BREITER 478-8493

7.73 ACRES
Lovely seaview property just north of Chemainus on Old Victoria Road in Saltair. For Sale signs on road frontage. Full price $74,900. Please call TED GRAVES, CASTLE PROPERTIES LTD., for information at 386-6164 or 385-3028. MLS 26325.

10 ACRE VIEW LOTS CENTRAL SAANICH
$69,900
TERMS AVAILABLE
Please call RICK HAWKES, Douglas Hawkes Ltd., 384-7128, residence 477-9659.

SAANICH
Private sale. Beautiful wooded 8.6 acres, abundance of cedars, arbutus and dogwood trees; water, hydro, perc tested, building site cleared. Price $75,000. 477-3948.

3.3 ACRES — SOOKE
Bordering year-round stream. Very secluded. Treed. Well priced at $24,900. 652-4368.

3.9 ACRES
Beautifully treed, located on Florence Lake Rd. Perc tested, subdividable, $45,000. 479-3908.

11.4 ACRES, MILLSTREAM LAKE Road. $50,900. 478-5726.

285 UP-ISLAND PROPERTIES

PARKSVILLE
A nice place for retirement, lovely sandy beaches, good clam digging and oyster gathering. This 3-bedroom rancher offers a charming living room with open fireplace, 3 bedrooms and is centrally located, three blocks from Island Hall Hotel. Lot size 96x154. Asking $32,500. MLS.
388-5354 W. MICHAELS 477 4884
PEDEN REALTY LTD.
201-727 JOHNSON ST. 388-5354

EVERGREEN COTTAGE
Only 4 years old. Located in the Shawnigan Lake Village on a large well treed lot, very private, 2 fireplaces, 2 levels, 2 bedrooms with a wrap-around sundeck all cedar siding. Call on the price of $41,900.
LARRY LINEHAM
595-2121 OFF. RES. 595-0134
NATIONAL TRUST CO.

DOLPHIN BEACH ESTATES
Unique sites for summer or retirement home, 4 miles scenic waterfront, marina, centrally located. Interior lots from $11,500 — waterfront from $42,500, sizes ½ to 1½ acres, located on Nanoose Peninsula between Parksville and Nanaimo.
BEACH REAL ESTATE LTD.
468-7628 752-6550

BUCHANEER BEACH
2-bedroom furnished cottage on ½-acre. Close to beach and oyster beds. Insulated. Storage shed. A dandy summer home. Asking $29,500, includes new water connection. 656-3426.

RETIREMENT HOME
Newly finished, pine inside, cedar outside, ¾-acre treed, garden, excellent water, near Deep Bay Wharf. By owner, $29,500. 757-9239, 757-8783.

285 UP-ISLAND PROPERTIES

NICE OLDER THREE BEDroom, 1½ baths, country cottage on well treed ½ acre. Newly decorated, minimum taxes at Deep Bay, near Qualicum. Short walk to wharf, excellent fishing and sailing area. $37,500. 757-9361.

PEARSON/JOHNSTONE AND ASSOC. LTD.
Parksville Qualicum
248-3216 752-6544

APPROX. ½ ACRE WATERVIEW property in Fanny Bay. $8900. 592-9860.

290 FARMS FOR SALE AND WANTED

PRIVATE BY OWNER, 12-ACRE farm, Oldfield Road. 1300 square feet ranch-style home with walk-in hydrotherapy pool and 16'x32' indoor pool. One large heated workshop, 3 barns, 1 with drive-in hay loft and stalls or loafing underneath. Property is completely fenced and cross fenced with year-round creeks. Fields are under irrigation from a spring-fed lake which is stocked with rainbow trout. Riding trails through parklike timber area. Full price, $210,000. Phone days at 652-3957 or evenings, 652-2291.

FOR SALE, TRADE OR DEVELopment. 135-acre farm, cattle and machinery. Duncan area. What offers? 479-7565.

293 GULF ISLAND PROPERTIES

1.94 to 2.34 ACRES, $22,000 ea.
I have 3 acreages ready for building on Saltspring Island. Beautifully treed. Meadows, wildflowers and a creek across the back. Well and power in. School bus for the kids. Shopping 4 miles away for Mom. Why not live where the trees are tall and the air is pure. As low as $2,000. Downpayment. Call me now, they won't last. MLS.
385-7721 Kent MacLeod 595-4273
GARDNER REALTY LTD.

SALTSPRING SECLUSION
Sparkling 2 bedroom home on private beach access near Ganges. 1.5 acres, outbuildings. Lots of trees. A true mini-farm. Call Graham Ireland, Res. 595-5845 or CITY BROKERAGE, 386-3547.

MAYNE ISLAND SEMI-WAterfront. Fantastic view. 2-bedroom cottage. 592-9860.

294 MAINLAND AND OUT OF PROVINCE PROPERTIES

160 ACRE HOBBY FARM near Prince George. New 3-bedroom log home, guest cabin and barns. 7 acres clear. Good well. $66,000. Write Bill Duggan, R.R. No. 3, Prince George, B.C. V2N 2J1.

WEST VANCOUVER, BRITISH Properties sale, executive home. Owner moving to Victoria, $155,000. 479-1435.

HOW TO WRITE A GOOD CLASSIFIED ACTION AD

1—IT'S BEST to start your ad with the name of the article or service you have to offer. If you have an apartment, room etc., for rent, or property for sale; start your ad with the location.

2—BE CLEAR. Readers respond more quickly and favorably when given complete, definite information. Always include the price in your advertisement.

3—MAKE IT EASY for the reader-prospect to reach you. Always give your telephone number or your name and address. If you do not have regular hours, state a preferred time for the prospect to get in touch with you.

4—PLAY SAFE. You get the greatest reader attention by using consecutive insertions. A six-day order is best and costs less, and you can, of course, stop your ad as soon as you get the results you want. You pay only for the days your ad appeared. Lower yearly rates are available to those who wish to keep their services or products before the public.

5—PLACE YOURSELF in the reader's position and ask yourself what you want to know about your offer. The answer you give will make a good Want Ad.

6—GIVE YOUR PROSPECT every inducement you can with good copy. Classified action ad readers have the money and are already interested in buying the merchandise or service you have to offer; the details and information you give are the most important.

7—TO PLACE YOUR AD, call 386-2121, your direct line number to fast Want Ad action. A courteous, efficient advisor will be glad to help you word and place your order. And remember, Classified Action Ads afford you the most complete coverage. Telephones are open 8:00 a.m. to 6:00 p.m. for you daily, Monday through Saturday calls. Don't allow the reader to speculate

Deaths and funerals

305 DEATHS and FUNERALS

CHRISTMAN — Emilie Ottilie in Victoria, B.C. on July the 19th, 1977, born in the U.S., aged 85 years. Predeceased by her husband, Henry, December, 1973. Survived by her loving family and many friends.
Funeral Service Friday, July the 22nd at 11:30 a.m. in The Chapel of First Memorial, 4725 Falaise Drive, followed by interment at the Royal Oak Cemetery. Arrangements by the Memorial Society of B.C. and FIRST MEMORIAL SERVICES LTD.

FORREST — At the residence, 2091 Kings Road on July 18, 1977, Mr. John Forrest in his 74th year. Survived by his loving wife, Clarice Mills Forrest and a daughter, Clarice Joyce at the residence, son, John Forrest of Toronto, 3 grandchildren, Wendy, Carole and Nancy, 3 great-grandchildren, Kenneth, Heather and Cindy, 4 sisters, Mrs. Isobel Hall of Covena, Calif., Mrs. Margaret Huxley of Montreal, Mrs. Maisie Wilson and Mrs. Jean Atkinson, both of Niagara Falls, N.Y. He was a member of Thistle Lodge No. 96, A.F. & A.M. Verdun, Que. and the War Amps Association and the Black Watch Association, 42nd Battalion.
Funeral service in McCall Bros. FLORAL CHAPEL, Johnson & Vancouver Sts., on Thursday, July 21, at 1:15 p.m. with Padre Douglas Kendell officiating. Interment at Hatley Memorial Gardens.

KNOWLES — On July 8, 1977 at the Royal Jubilee Hospital, Walmesley Preston Knowles, aged 93 years of 3035 Cook St., a resident of Victoria for 15 years. Predeceased by his wife Annie. He is survived by 1 daughter, Mrs. Gladys (Paddy) Walsh of Los Angeles; 2 grandsons, Peter of Victoria and John of Los Angeles. He was a member of the Masonic Order in England.
Funeral service in the FAMILY CHAPEL of McCall Bros. on Thursday, July 21 at 11:00 a.m. (Flowers gratefully declined. Donations, if desired, may be made to the Kiwanis Club, c-o 1419 Mallek Crescent.)

MASSICK — Earnest Harold, resident of Rinvold Rd., RR 2, Qualicum Beach, passed away at home Monday, July 18th, 71 years. He was born in Victoria, B.C. and for 28 years was a member of the RCN. A veteran of the Second World War he served as the rank of Lt. on HMCS Skeena, Fraser, Ontario, Uganda and saw service in the Atlantic, he was discharged in 1956. Survived by his loving wife, Florence, at home, 2 sons, Ernest Arthur, St. Albert, Alberta and Albert Harold of Victoria. Four brothers, George, Gordon and Charles of Victoria, Ralph in Lantzville, a sister Mrs. A. R. Webb of Victoria. Nine grandchildren and 2 great grandchildren.
Private Service Wednesday in the Chapel of the Pines Mortuary, Parksville. Kindly omit flowers, memorial contributions may be made to the Heart Foundation, 1008 Blanshard St., Victoria.

MATTISON—In Victoria, B.C. on July 16th, 1977, Susan Marie Mattison, age 15 years, born in Victoria, B.C. She leaves her loving parents, Mr. and Mrs. William P. Mattison, her brother, Billy and sister, Elizabeth, 3421 Bonair Place; grandmothers, Mrs. L. Mattison and Mrs. E. McKay, Victoria, B.C.; aunts and uncles, Bill and Shirley Borden, Vista, Calif., Mary and Jim Tuckwell, Escondido, Calif., Don McKay, Victoria, B.C., and Eunice and Noel Dodwell, Sydney, Australia.
Service in the Sands Mortuary Limited, "Chapel of Chimes" on Wednesday, July 20th, 1977, at 1:00 p.m. Rev. Geoffrey G. Smith officiating. Interment at Hatley Memorial Gardens.
SANDS — VICTORIA

SANDS — In Victoria, B.C. on July 18th, 1977, Mrs. Mary Wilson Sands, born in Nanaimo, B.C., late residence 3166 Henderson Road. She leaves her husband, Laverne M. Sands, and son, Mason A. Sands, at home; daughter and son-in-law, Sandra and Bud Zacharias, Prince George, B.C.; sisters and brothers-in-law, Margo and Allan Cox, Hope and Dvid Myles; sister-in-law and brother-in-law, Viola and Ron Futcher, Victoria, B.C.; her niece and 7 nephews; cousins, Dave and Hilda Haughan, Nanaimo, B.C.
Services will be held in the Sands Mortuary Limited "Memorial Chapel of Chimes" on Friday, July 22nd, 1977 at 1:00 p.m., Archdeacon G. H. Greenhalgh and Canon W. E. Greenhalgh officiating. Cremation.
SANDS — VICTORIA

SHEEHAN — Leslie Rodman, in Victoria, B.C., on July 18, 1977; born in England, age 72 years. Mr. Sheehan served in the First and Second World Wars. He was a member of the R.C.L. Branch No. 1 Calgary and a member of the R.C.L. Brittania Branch No. 7, Victoria. He is survived by his loving wife, Anna; two step-sons, Allan and Thomas; one step-daughter, Deanna, and eight grandchildren.
Funeral service Wednesday, July 20, at 3:30 p.m., in the Chapel of First Memorial, 4725 Falaise Dr., Padre Tony Roberts officiating. (Cremation). Flowers are gratefully declined. Arrangements by FIRST MEMORIAL SERVICES LTD.

SPALTEHOLZ — In Royal Jubilee Hospital, on July 18, 1977, Mary Irene Spaltenholz of Victoria. She was a native daughter having been born in Victoria April 29, 1896. Survived by one daughter, Thelma March; grandchildren and great-grandchildren; several nieces and nephews and many loving friends.
No service or flowers by request. Cremation. Arrangements through the Memorial Society of B.C. and FIRST MEMORIAL SERVICES LTD.

STOWE — On July 17, 1977 in Victoria, B.C., Annie Beatrice Stowe, aged 93 years, a resident of Victoria for 25 years, formerly of Edmonton, Alta. She is survived by one granddaughter, Mrs. Randy Cottrell of Calgary and one grandson, Barry Stowe of Victoria, also 4 great-grandchildren.
Funeral service in McCall Bros. FAMILY CHAPEL on Wednesday, July 20 at 1:15 p.m. with the Ven. Arch. A. E. Hendy officiating. Flowers gratefully declined. Friends, so desiring, may make donations to the charity of their choice.)

SYMONS — Carmen, in Sidney, B.C., on July 18, 1977, born in Manitoba, aged 77 years, former resident of Crescent Beach (White Rock, B.C.). Survived by her loving husband, Loyd, and nieces and nephews.
Private cremation. Flowers declined with thanks, donations may be made to the B.C. Heart Fund or the Emissaries of Divine Light, 1838 Hampshire Rd. Victoria. Arrangements by the Memorial Society of B.C. and FIRST MEMORIAL SERVICES LTD.

THOMAS — At his residence, 6627 Sooke Road, Sooke, B.C., on July 17, 1977, Mr. Timothy Thomas, age 72 years; born in Yorkshire, England and had been a resident of Sooke, B.C. for the past eight years, formerly of St. Thomas, Ontario for 17 years. He leaves his loving wife, Alice, at home; daughters, Mrs. K. (Joan) Walgos, London, Ont., and Mrs. J. (Margaret) Hill, St. Thomas, Ont.; seven grandchildren; sisters, Mrs. Lillian Holland, Victoria, B.C., Miss Hetty Thomas, England.
Service will be held in the Sands Chapel of Heather, Colwood, B.C., on Thursday, July 21, 1977, at 1:00 p.m., Rev. H. Silvester officiating. Cremation. Flowers gratefully declined. Those so desiring may contribute to the B.C. Heart Foundation, 1008 Blanshard Street, Victoria, B.C.
SANDS — COLWOOD

TODD — In Victoria, B.C. on July 18, 1977, Hilda Mabel (Trix) Todd in her 87th year, of 952 Arm St., a native daughter of Victoria. Widow of John Bruce Todd (Doc) who predeceased her March 20, 1962. She leaves her sister, Sybil in Toronto, niece and nephew, Virginia and Michael in Toronto and niece, Doreen in Victoria, numerous great nieces and nephews and her good friend, Bob Cameron of Victoria.
Funeral service in McCall Bros. FAMILY CHAPEL on Wed., July 20 at 2:15 p.m. with Rev. R. A. Sansom officiating. Interment at Hatley Memorial Gardens. (Flowers gratefully declined. Friends so desiring, may make donation to the Cancer Clinic, 1900 Fort St., or to the charity of their choice.)

308-A CARDS OF THANKS

We wish to express a heart-felt thanks for the many kind expressions of sympathy, shown us during our recent bereavement, due to the loss of our dear daughter, Debra Lynn. She is greatly missed by mother, sisters, brothers and grandparents. Special thanks go out to Walter Berkishaw, minister, the staff of Sands Funeral Chapel and Blenshard Friendly Centre. Mrs. Karlene Greencorn and children.

309 IN MEMORIAM

HUNT — In loving memory of Helen Dorothy, who passed away July 20, 1972.
Sleep on dear, good mother, it has been long years
Since you left our hearts filled with sadness and tears;
Yours was a heart that was blithesome and gay,
Scattering sunshine all along the way;
You know how we loved you and yes, love you yet,
Though God took you from us we canot forget.
—Your daughter Fran, and Gord and family.

STEVENS — In memory of "Pop" Albert Stevens, who left us July 20, 1976.
One year has passed since that sad day,
The one we loved was called away,
God took him home, it was His will,
Within our hearts he liveth still.
—Always remembered by Steve, Donna and Wendy.

THEY SHALL GROW NOT OLD AS WE WHO ARE LEFT GROW OLD, AGE SHALL NOT WEARY THEM, NOR THE YEAR'S CONDEMN, AT THE GOING DOWN OF THE SUN, AND IN THE MORNING, WE WILL REMEMBER THEM.
WITH GRATITUDE, SANDS

310 FUNERAL DIRECTORS

Sands
SEVEN CHAPELS SERVING VANCOUVER ISLAND
Sensible Prices
Dedicated Service
For Information In Victoria Phone
388-5155

310 FUNERAL DIRECTORS

MEMBER BY INVITATION
NSM NATIONAL SELECTED MORTICIANS
VICTORIA, 388-5155
SIDNEY, 656-2932
COLWOOD, 478-5821
NANAIMO, 753-2032
DUNCAN, 746-5213
LADYSMITH, 245-2391
Removal And Service Arrangement
Covering Vancouver Island
A Division of Sands

McCall's
WEDNESDAY
STOWE, Mrs. Annie Beatrice
1:15 p.m.—FAMILY CHAPEL
TODD, Mrs. Hilda Mabel (Trix)
2:15 p.m.—FAMILY CHAPEL
THURSDAY
FORREST, Mr. John
1:15 p.m.—FLORAL CHAPEL
McCALL BROS.
Floral Funeral Chapels
385-4465

Hayward's (B.C. Funeral Co.)
Thomson & Irving
Funeral Chapels
1625 Quadra St.
386-3505

CUNNINGHAM FUNERAL CHAPEL
1155 FORT STREET
Phone 384-5512 or 384-8626
Offering dignified moderate service for all. Geo. S. Cunningham, owner, manager.

FIRST MEMORIAL SERVICES
Serving the Public and Exclusive Undertakers for the Memorial Society of B.C. 658-5244

310 FUNERAL DIRECTORS

IFC INTERNATIONAL FLIGHT CARE
Specializing in forwarding to or from anywhere
WORLD WIDE FUNERAL INFORMATION SERVICE
call collect (604) 388-5155
or cable
"Mortuary Victoria"
A Division of Sands

311 MONUMENTALS

MORTIMER'S MONUMENTAL WORKS
New MODERN Location
709 KINGS RD. at Douglas
100 years of service to Vancouver Island and the Islands
383-6821

STEWART MONUMENTAL Works Ltd.
ESTABLISHED 1896
Marble fireplace and tabletops
1403 May St. 384-3452
Memorial of Distinction

318 MISCELLANEOUS

ASHES SCATTERED AT SEA with dignity. Mourners welcome on Yacht. Victoria Press Box 459.

COMPANIES ACT
NOTICE of Appointment of receiver-manager of a corporation
I, Ralph William Denson, Chartered Accountant of 759 Courtney Street, Victoria, British Columbia.
HEREBY GIVE NOTICE THAT:
1. I was appointed the Receiver-Manager of all the property and assets of B & J GREEN GROCERS LTD. on the 15th day of July, 1977.
2. The instrument under which I was appointed is a Debenture dated the 1st day of April, 1976, issued by OLDE COUNTRY PRODUCE LTD., duly registered in the office of the Registrar of Companies, Victoria, British Columbia on the 12th day of April, 1976, the obligations under which were assumed by B & J GREEN GROCERS LTD. by instrument dated the 25th day of January, 1977, the particulars of which were registered with the Registrar of Companies, Victoria, British Columbia, on the 31st day of January, 1977, in favour of FEDERAL BUSINESS DEVELOPMENT BANK for a sum of FIVE THOUSAND ($5,000.00) DOLLARS.

DATED at Victoria in the Province of British Columbia, this 15th day of July, 1977.
R. W. Denson
Receiver-Manager

CAPITAL REGIONAL DISTRICT
Pursuant to Section 798AA of the Municipal Act, the following synopsis of By-law No. 389, cited as "Development Area Establishment By-law No. 14, Planning Area No. 2, 1977", is hereby published.

A BY-LAW TO AMEND FORMER B.C. REGULATION NO. 20/67 FOR THE ESTABLISHMENT OF A DEVELOPMENT AREA IN THE ELECTORAL AREA OF LANGFORD, PLANNING AREA NO. 2.

The Board of the Capital Regional District in open meeting assembled and pursuant to Section 798A of the Municipal Act, enacts as follows:
1. Former B.C. Regulation No. 20/67 is amended as follows:
Sections 1 and 2, Range 4 West, Highland Land District, shaded on Plan No. 14, attached to and made part of this by-law is hereby declared a development area.

The above by-law may be viewed during normal working hours, 8:30 a.m. to 4:30 p.m., Monday to Friday inclusive, holidays excepted, at the offices of the Capital Regional District, 524 Yates Street, Victoria, B.C.
Dennis A. Young,
Secretary.

The Corporation of the District of Saanich
PUBLIC NOTICE
RE: BY-LAW NO. 3981 BEING THE "WATERWORKS CONSTRUCTION AND IMPROVEMENT LOAN AUTHORIZATION BY-LAW, 1977"

TAKE NOTICE pursuant to By-law No. 3981 cited as the "WATERWORKS CONSTRUCTION AND IMPROVEMENT LOAN AUTHORIZATION BY-LAW, 1977" the Council of The Corporation of the District of Saanich intends to construct extensions and improvements to the Waterworks System as shown and described in a report prepared by The Municipal Engineer.

AND THAT said report may be viewed during regular business hours at the Municipal Office.

AND THAT to finance the construction of the said works the Council proposed to borrow by way of debentures a sum not exceeding Four Hundred and Twenty Thousand Dollars ($420,000.00) repayable not later than Twenty (20) years from the date of issue of such debentures.

AND THAT unless within thirty days of this Notice, not less than one-twentieth in number of the electors petition the Council for the submission of the said by-law for the assent of the electors, the Council may adopt such by-law.

AND THAT this is the second and last of two publications of this Notice.

DATED this 20th day of July, 1977 at Victoria, B.C.
"R. M. SHARP"
Municipal Clerk
7-20

Pursuant to Section 798AA of the Municipal Act, the following synopsis of By-law No. 377, cited as "Capital Regional District Mobile Home Parks By-law No. 1, 1977" is hereby published.

CAPITAL REGIONAL DISTRICT

A BY-LAW TO REGULATE THE ESTABLISHMENT, EXTENSION, DESIGN AND SERVICING OF MOBILE HOME PARKS, PURSUANT TO SECTION 714 (1) OF THE MUNICIPAL ACT.

The by-law includes the following:

Section 1	Interpretation and Administration
Section 2	Mobile Home Park Application, Approval and Permit
Section 3	General Provisions
Section 4	design and Layout standards
Section 5	Recreation Area
Section 6	Access, Roadways and Walkways
Section 7	Ancillary Buildings
Section 8	Water Supply
Section 9	Sanitary Sewer Systems
Section 10	Sanitary Sewage Disposal
Section 11	Garbage Disposal
Section 12	Fire Hydrants
Section 13	Street Lighting
Section 14	Supervision and Reporting
Section 15	Title

The above by-law may be viewed during normal working hours, 8:30 a.m. to 4:30 p.m., Monday to Friday inclusive, holidays excepted, at the offices of the Capital Regional District, 524 Yates street, Victoria, B.C.
Dennis A. Young,
Secretary.

HAPPINESS IS...

COMING TO OUR NEXT
VILLAGE ANTIQUE AUCTION
WITH A FRIEND

HAPPINESS FOR YOU, AND HAPPINESS FOR VILLAGE ANTIQUE AUCTION!! HAPPY WITH A TWO-DAY SALE OF ANTIQUES, COLLECTABLES, AND DECORATOR ITEMS. PUTTING THE SALE TOGETHER HAS BEEN A PLEASURE FOR US AND WE FEEL SURE THAT WHEN YOU AND YOUR FRIEND COME OUT YOU WON'T BE DISAPPOINTED WHEN YOU SEE SUCH GREAT ITEMS AS . . .
—An Ornate hanging oil lamp
—Brass Carriage Clock
—Antique pine harvest table
—Early American platform rocking chair
—Fine quality Victorian bedroom suite
—Rare round wooden butter printer
—Oak case Cottage Wall Clock
—Old-fashioned Parlor Phonograph
—Six-Piece Dining Room Suite
—Colonial oak entrance hallstand
—Double face English Post Office clock
—Pantry Hoosier Cabinet
—Marble top washstands
—Singer treadle sewing machine
—Fine display of color prints & engravings
—Set of elegant mahogany dining chairs
—Comback Windsor Arm Chair
—Copper & Brassware items galore
—Victorian Oil Lamps
—Drop front bureau bookcase
—Display china cabinets
—And much, much more . . . too numerous to list

SALE DAYS:
WEDNESDAY, July 20th, at 7:30 p.m.
THURSDAY, July 21st, at 7:30 p.m.

PREVIEW:
WEDNESDAY, July 20th, from Noon until Sale Time

PLACE:
HOLYROOD HOUSE
2315 Blanshard Street
VICTORIA, B.C.

Special Offer
FOR PRIVATE PARTY CLASSIFIED ADVERTISERS
Use this handy coupon to place your Classified Advertisement and save money.

Name .....
Address .....
Phone No. .....
Signature .....
No. of Insertions ..... Amount Enclosed $.....
Your ad will run as soon as possible upon receipt of this coupon and payment, or please specify consecutive dates:
.....
Classification Number ..... 10 WORDS MINIMUM

FILL OUT AND MAIL TO
SPECIAL OFFER
Victoria Press Ltd.,
P.O. Box 300,
Victoria, B.C.
V8W 2N4.
OR,
DELIVER IN PERSON TO
2621 Douglas St.,
Victoria, B.C.

10 Words for 1 insertion in The Daily Colonist and Victoria Times: **$1.00**
10¢ for each additional word.
10 Words for 3 insertions in The Daily Colonist and Victoria Times: **$2.50**
25¢ for each additional word.
10 Words for 6 insertions in The Daily Colonist and Victoria Times: **$4.00**
40¢ for each additional word.
Victoria Press Box Charge $3.00 per month.
☐ Replies to be mailed. ☐ Replies to be held for pickup.
All ads must be written in regular classified style, and run on consecutive days.
All real estate, mobile home, rental and business advertising is considered to be commercial advertising and will not qualify for this special offer.

SEND CHEQUE or MONEY ORDER
— NO REFUNDS —
This coupon valid until October 1st, 1977

THE DAILY COLONIST AND VICTORIA TIMES

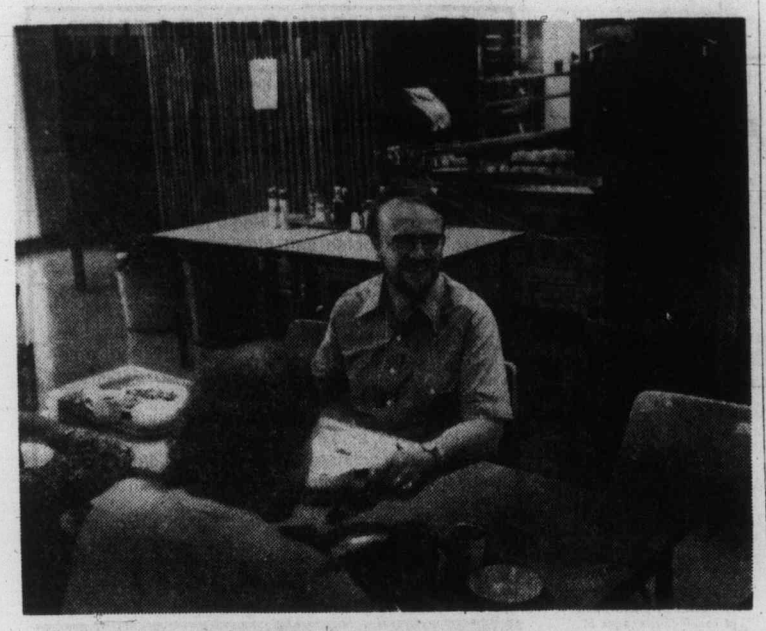

Director Creech finds time for snack

Courtenay hears sound of music

By JACK FOSSUM
Colonist Correspondent

COURTENAY — Imagine some 400 peopoe ranging in age from 10 to 40 from all parts of Canada and the U.S. getting together in a panoramic setting of mountains, meadows and water in one common purpose — that of making music.

That's what is happening in Courtenay these days. The Courtenay Youth Music Centre will get off to a start for its 11th annual session Thursday with an opening concert at the Civic Theatre featuring woodwinds and brass with Peter Hannan on the recorder.

The sound of music is everywhere — in classrooms, auditorium, on terraces — at Vanier senior secondary school as students ranking in skills from amateur to the professional receive instructions from some of Canada's top musicians. The overflow is accommodated at Tsolum School, some five miles north on the Island Highway.

This year's faculty includes conductor Simon Streatfield and pianist Elizabeth Winship as well as musical professionals like Robert Silverman, Bob Creech, Ronald Turini, Frederick Nelson, Gerald Stanick, Nicholas Fiore and former Vancouver Opera Company director Irving Guttman.

The CYMC is a unique program for learning and creativity in an informal atmosphere. Students of all ages and levels of development learn by close daily communications with an outstanding faculty of Canadian and international musicians.

Instructions are given in orchestra, voice, opera, choir, piano, organ, guitar, composition and chamber music, to mention but a few subjects.

A special feature this summer will be a concert Thursday by the 45-member Academic Symphony Orchestra of Stuttgart, Germany, conducted by Muller-Cant.

Under the direction of Irving Guttman two operas are offered this summer, Donizetti's Don Pasquale, Aug. 4 and 18, and Menotti's The Consul on Aug. 19 — all at the civic theatre.

Early in August, Ingmar Bergman's filming of the Magic Flute opera will be screened to help provide funds for scholarships.

For those unfamiliar with the magic world of opera as well as for smitten opera buffs, a special concert will be held Aug. 13 at the Civic Theatre under the format Introduction to Opera.

The Courtenay Youth Music Centre had its beginning back in 1967 with some 50 students from Vancouver Symphony Youth Orchestra at Puntledge Park School. Co-founders of the centre were its present director, Bob Creech, and conductor Simon Streatfield.

In an interview with the Colonist, Creech said the idea of a summer music camp sprang from the need for "something to do for members of the youth orchestra left idle during the summer months."

He said they began looking around for a place with a suitable setting, facilities and atmosphere for music, and they settled on Courtenay.

"We have some excellent vocal talent this year," he said, referring to the operatic program. Among the featured singers are sopranos Mary Morrison and Gaelyne Gabora.

The CYMC is operated by the Courtenay Youth Music Society. Local directors are Charles Pearce, President; Terence Ryan, second vice-president; Louise Coleman, Courtenay, secretary; Alice Bullen, Robert Chown, Ad Clement, Dennis Coleman, Wyn Davis, Jim Lunam, Mr. and Mrs. Cary Marriott, directors.

Two directors, William Standeven and Doris Wallace are from Campbell River. Another 17 directors, some of them officers, are from outside points.

In addition to other funding soueres, the centre is supported locally by School District No. 71, and Comox Valley municipalities as well as service clubs, private firms and individuals.

Some 27 concerts will be held this summer, the last on Aug. 20. All evening concerts begin at 8 p.m.

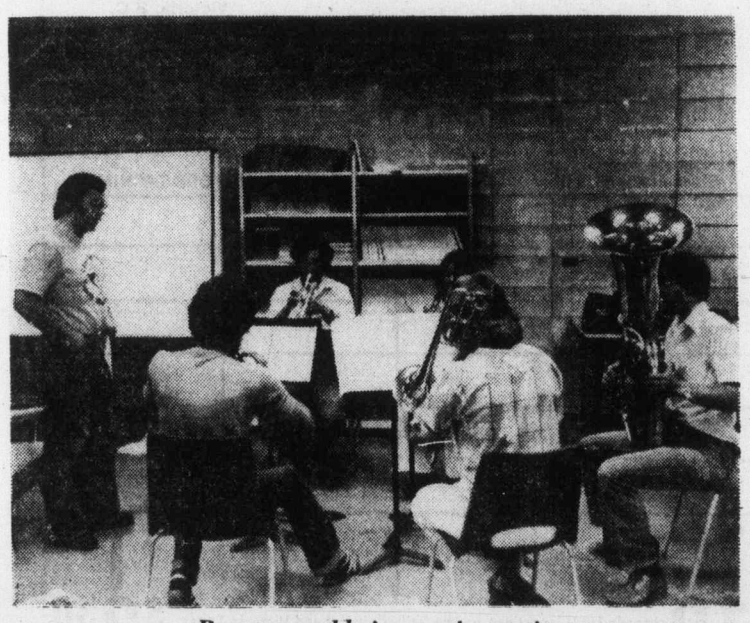

Brass ensemble in practice session

NEW CHALLENGER FOR STRAIT

Georgia's on his mind

Burnaby warehouse manager John McDermott has a soft spot for Vancouver Island.

He wants it to be in the swim of things.

McDermott, 32, said this week in an interview he's hoping to become the fourth person to swim Georgia Strait when he wades into the Pacific on Aug. 21.

"It's just kind of a challenge, that's about it," he says.

If he makes it, he will be the first person to do so since Fran Caldwell Cannon of West Vancouver became the first woman to swim the strait in 1972, on her fifth attempt.

His adviser is Mike Powley, one of two men who were the first to swim the Strait, in 1967.

It's 18 nautical miles between Neck Point just north of Nanaimo and Mission Point near Sechelt—the route McDermott plans to take—but he says currents and tides will force him to swim about 25 miles. He hopes to do it in 12 hours.

Aussies in draw

NORTHAMPTON, England (Reuter) — Northamptonshire and Australia fought to a draw in their three-day cricket match Tuesday when the home team was 115 for one in its second innings at the close. Scores: Australians 328 for 6 declared and 238 for 4 declared; Northamptonshire 236 and 115 for 1.

Bout on again

LOS ANGELES (AP) — The on-again, off-again world welterweight title fight between Clyde Gray of Toronto and Jose Pipino Cuevas, current World Boxing Association welterweight champion, is set for Aug. 6, it was announced Tuesday.

IN THE SUPREME COURT OF BRITISH COLUMBIA NOTICE

TO: DONALD ARDY

TAKE NOTICE that an action has been commenced against you in this Court by John Godfrey Trevor and Patricia Ann Trevor, in which the Plaintiff's claim is for damages for injuries suffered as a direct result of the negligent driving of a motor vehicle owned and driven with the consent of Donald Ardy.

And that it has been ordered that service of the Writ on you be effected by this advertisement. If you desire to defend the action you must enter an Appearance at the office of the Registrar of this Court at 4110-6th Avenue, Port Alberni, British Columbia, V9Y 4M9, within twenty-one days from the date of this publication.

George Badovinac
Solicitor for the Plaintiffs

Date: July 12, 1977.

CAPITAL REGIONAL DISTRICT

Pursuant to Section 766AA of the Municipal Act, the following synopsis of By-law No. 369, cited as "Zoning By-law (Sooke) 1976, Amendment By-law No. 2, 1977" is hereby published.

A BY-LAW TO AMEND BY-LAW NO. 282, BEING "ZONING BY-LAW (SOOKE), 1976"

The Board of the Capital Regional District in open meeting assembled, enacts as follows:

1. By-law No. 282, cited as "Zoning By-law (Sooke), 1976" is amended as follows:
   By deleting from the Rural Residential and Commercial Zone and adding to the Industrial Zone Lots 2 and 3, Block 5, Plan 2434, Section 7, Sooke Land District, as shown on plan No. 2, attached and forming part of this by-law.

The above by-law may be viewed during normal working hours, 8:30 a.m. to 4:30 p.m., Monday to Friday inclusive, holidays excepted, at the offices of the Capital Regional District, 524 Yates Street, Victoria, B.C.

Dennis A. Young, Secretary.

CAPITAL REGIONAL DISTRICT

Pursuant to Section 766AA of the Municipal Act, the following synopsis of By-law No. 370, cited as, "Zoning By-law, (Sooke) 1976, Amendment By-law No. 3, 1977", is hereby published.

A BY-LAW TO AMEND BY-LAW NO. 282, BEING "ZONING BY-LAW (SOOKE), 1976"

The Board of the Capital Regional District in open meeting assembled, enacts as follows:

1. By-law No. 282, cited as "Zoning By-law (Sooke), 1976" is amended as follows:
   By deleting from the Residential Zone and adding to the Commercial Zone, Lot 3, Plan 4496, Section 10, Sooke Land District, as shown on Plan No. 3, attached and forming part of this by-law.

The above by-law may be viewed during normal working hours, 8:30 a.m. to 4:30 p.m., Monday to Friday inclusive, holidays excepted, at the offices of the Capital Regional District, 524 Yates Street, Victoria. B.C.

Dennis A. Young, Secretary.

the Bay

Home Fashion Event

Save on home and office supplies

With a Phillips Code-A-Phone 1200, you won't miss a call!

Here's a telephone answering service that operates on an AC plug, is CSA approved and requires no batteries. It can handle up to 20 calls on a tape and is very simple to operate. Ideal for home and office! Reg. $229—Save $30.

Sale, **$199**

Ritex steno chair great for typing

Type in comfort on this chair with adjustable height, fabric covered seat and casters. Green, brown, black, orange or blue. Reg. 69.99.

Sale, **59.99**

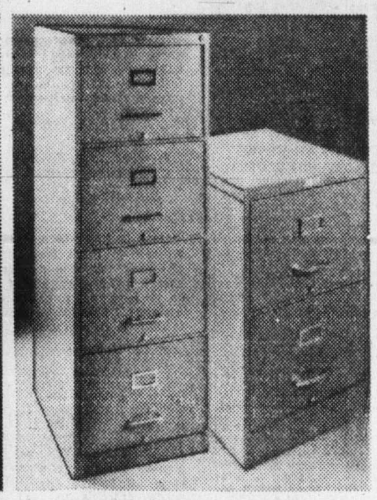

Legal-size filing cabinets for home and office

Steel construction with lock. Tan shade co-ordinates easily with furnishings.

2-drawer Sale, **59.99**

4-drawer Sale, **99.99**

Double pedestal commodore desk

Has laminated arborite top, 4 drawers (one locking), chrome legs and is well constructed for lasting wear. Reg. $160.

Sale, **139.99**

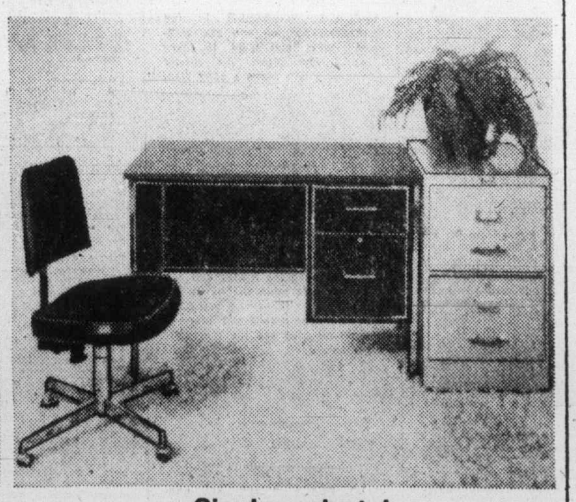

Single pedestal commodore desk

Ideal for student or home office! Has laminated top and 2 drawers. Also great for extra storage space. Reg. $130.

Sale, **109.99**

Sale ends July 30th

Stationary/Office Supplies, (Main).

Hudson's Bay Company

Island
Financial Centre
435 Trunk Road
Duncan

The Daily Colonist.

Sunny, high 21
Weather Details on Page 2

Vancouver Island's leading newspaper since 1858

No. 182 — 119th Year | VICTORIA, BRITISH COLUMBIA. WEDNESDAY, JULY 20, 1977 | 15c Daily, 30c Sunday

Oil flow stemmed anew in Alaska

FAIRBANKS, Alaska (UPI) — A front-end loader helping rebury the Trans-Alaska pipeline Tuesday after a valve check nipped off the valve, closing down the line only one day after it was reopened following a major pumphouse blast last week.

The accident sent a thin spray of crude oil about 75 feet into the air over about five acres of tundra before $8-billion line was shut down for valve replacement, a job expected to take only a few hours. The delays mean oil will probably go straight into waiting tankers when the flow reaches Valdez late this month.

B.C.-wide hunt for multi-killer

CHILLIWACK (CP) — Divers found the bodies of two area teen-agers Tuesday in the Fraser River and continued to search for two more as police hunted for a gun-wielding killer.

The killer left the scene of the murders 10 miles east of here and apparently dumped a vehicle in Vancouver, 65 miles to the west. He now is the subject of a province-wide alert.

Just before noon Tuesday the body of Evert Den Hertog, 19, of Rosedale, B.C., was found by divers in the river. Hours later divers recovered the body of Bert Menger, 19, of Clearbrook.

The other youths believed killed by the assailant are Den Hertog's brother, John, 16, and Leola Corrinne Guliker, 15, also of Rosedale.

Menger's brother Ed, 15, was the only youth in the group to escape the assailant and was the only known eyewitness to the attack.

Ed Menger reported the incident Monday evening after fleeing the area on foot and flagging down some fishermen on Highway 9. The fishermen took the youth to a farmhouse where he telephoned police.

The youth told police he and his companions were sitting drinking beer on the river bank in Ferry Island ark, about half a mile west of the Agassiz-Rosedale bridge, when a man appeared behind them and fired a shot from a rifle.

He fled and heard several more shots as he made his escape.

The assailant has been described as six-feet tall, of slim to medium build with shoulder-length black hair.

The man was believed to be in his mid-20s.

Evert Den Hertog's pickup truck was taken from the scene of the killings and was found early Tuesday in a downtown Vancouver car park. Police are seeking public assistance in tracing the truck's movement to Vancouver.

The truck was described as a 1976 Ford 250 pickup with B.C. licence plates 2998CB.

The Pacific Centre parkade, where the truck was found, is open 24 hours, with entry automatic and unsupervised.

Police said the truck was first spotted in the lot during the night but duty staff did not see the driver.

By dawn RCMP had sealed off the section of Ferry Road in the area of the killings and teams of detectives were searching for clues.

RCMP Sergeant Bob Clarke, who conducted a media tour of the scene later in the morning, told reporters police had found six spent .30-06-calibre cartridges on the river bank.

He said that from the evidence police were finding it appeared the teen-agers were slain and their bodies dumped into the Fraser River.

"We could see there was some dragging going on ... blood was smeared on the rocks starting from the top of the bank and working back down toward the water," Clarke said.

He indicated evidence of a scuffle in two spots separated by about 10 feet.

"There were cries of 'Oh no, don't shoot', or something, we can't be too sure," he said.

French immersion pressed by McGeer

Education Minister Pat McGeer Tuesday invited larger school districts in B.C. to establish French-language immersion programs.

McGeer said he hoped most of the districts would respond and that French immersion courses would be available by the fall of 1978 for students wishing to become fluently bilingual.

"The realities of Canadian life indicate that increased opportunities for B.C. students to become bilingual must be made available," McGeer said.

The minister added that while only 1.7 per cent of the population in B.C. had French as the mother tongue, and while only 0.5 per cent used French as the home language," special efforts must be made to accommodate British Columbians who wish to develop bilingual skills."

In Victoria, it may be a few years before a high school French immersion program is offered, Greater Victoria School Board chairman Susan Brice said.

The school district has been adding to its French immersion offerings in elementary schools year by year, and the first students to enter the program are now in Grade 4, she noted.

"In the near future we will have to start thinking about junior secondary and secondary programs for these students, but if we were to put on a secondary immersion program in secondary schools now, we probably couldn't find enough students fluent enough in French," Mrs. Brice said.

Bilingual quest now tidal wave

OTTAWA (CP) — The Journal says a survey of 16 language schools and universities across the country as well as federal government statistics shows that Canadians are trying to become bilingual in record numbers.

The newspaper survey found record numbers of francophones in Quebec were studying English and English-speaking Canadians in every province were studying French with similar enthusiasm.

The newspaper quotes Floyd Tuzo, co-ordinator of English second-language programs at Concordia University in Montreal, as saying the number of francophones enrolled in English courses has more than tripled in the last two years.

"The majority of these students are young people who voted for the Parti Quebecois and they're not in the least defensive about learning English for employment purposes," Tuzo is quoted as saying.

The Journal says figures from the secretary of state's office show 7,000 full-time students received $800 bursaries to take intensive six-week English and French-language courses this summer in 37 institutions. The budget for the program has been increased 50 per cent.

"The so-called backlash is over-rated," Mary Gray, the bursary co-ordinator, is quoted as saying. "We've found a really genuine interest in learning French and no evidence of a decline of interest among francophones studying English.

New York becomes baked apple

The eastern two-thirds of the United States kept sizzling Tuesday, and officials blamed the prolonged heat-wave for deaths and crop loss.

At noon with the mercury still climbing in many places — temperatures had reached 30 degrees Celsius or higher throughout the 2,000 miles from the Atlantic to the Rockies.

It was 39 degrees in New York City — dubbed the baked apple by one paper — for the second consecutive day. Parts of Nebraska were experiencing the same.

Washington, D.C., was in the fifth day of an air pollution alert. In Rhode Island, smog was building up. Officials in both places urged those with breathing or heart problems to stay inside and not exert themselves.

Water supply problems were common in Philadelphia, New York, parts of Rhode Island, and Birmingham, Ala. In Camden, N.J., just outside Philadelphia, Mayor Angelo Errichetti declared a state of emergency because water pressure is dangerously low.

The danger of rangeland fire was rated critical in Nebraska. Power usage for air conditioning was high everywhere.

There is no way of knowing how high a toll the extended heat-wave — now more than a week old in some places — has taken in lives and health.

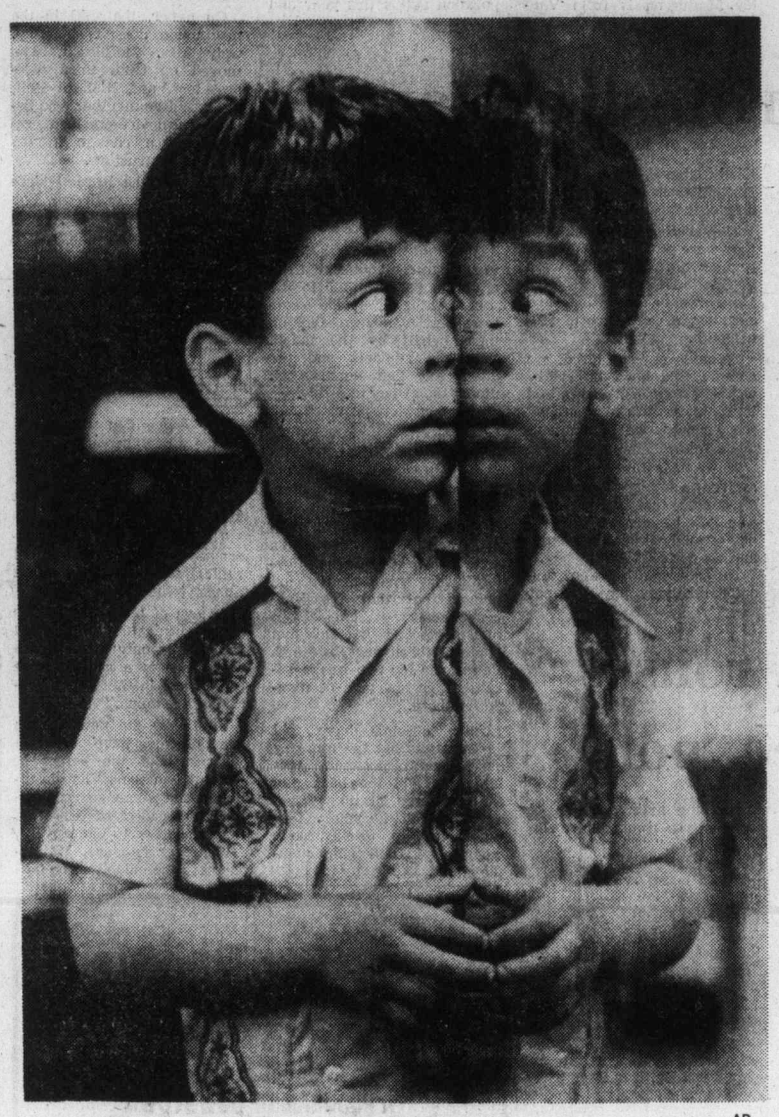

— AP

Cross-eyed reflection

Keeping an eye on himself, four-year-old Emmanuel Figueroa peeks around edge of mirror for goofy photo at Milwaukee's South Side on Tuesday.

Vote tactic by Smith 'disgusting'

LONDON — Britain and Zambia have condemned Rhodesian Prime Minister Ian Smith's decision to dissolve Parliament and hold elections as another step in the bloody confrontation between his white-minority administration and Rhodesia's black majority.

British Foreign Secretary David Owen told a news conference Tuesday that Smith's move had set back Anglo-American efforts to gain a peaceful transition to majority rule in Rhodesia, where there are 6.4 million blacks and 270,000 whites. He said he had cancelled a planned trip to southern Africa later this month.

In Zambia, a black-ruled country bordering Rhodesia, a political leader called Smith's decision "disgusting."

Reuben Kamanga, a central committee member of Zambia's governing party, told reporters: "To hell with the so-called Anglo-American initiative ... Smith is not prepared to talk peace."

He said black Rhodesians should "not be cheated by the kicks of a dying horse."

Many of the black guerrillas fighting against Smith's government are trained in and operate from bases in Zambia and Mozambique.

Meanwhile, British Prime Minister James Callaghan told the House of Commons on Tuesday, any election Smith holds would be "largely irrelevant" unless the one-person one-vote rule prevailed.

Owen said Britain and the U.S. would continue to search for a negotiated settlement in Rhodesia but he did not believe another white-controlled election would solve anything.

He told a news conference Smith had chosen to believe he could isolate himself from African and world opinion.

Unless there is a negotiated Rhodesian settlement on the transition to black majority rule, "it is very hard to see any outcome other than continuing escalation of violence, with the danger of involving other powers," Owen said.

He flies to Washington Friday for talks with U.S. state Secretary Cyrus Vance on the stalled Anglo-American attempt to bring about a negotiated settlement.

In Dar es Salaam, militant black leader Robert Mugabe said the Smith election decision was irrelevant in the

Page 2 — Smith

Bahamas government re-elected

NASSAU, Bahamas (Reuter) — Prime Minister Lynden Pindling swept back into power for a third term Tuesday in the first general elections since the Bahamas gained independence from Britain.

With unofficial results announced in 28 of the 38 constituencies, Pindling's Progressive Liberal party has won 24, including the prime minister's own Kemps Bay seat.

Of the two major opposition parties, the Bahamian Democratic party has three seats and the Free National Movement, the official opposition in the last Parliament, only one.

Law students say grievance led to job loss

By KING LEE
Colonist Reporter

Six law students working this summer as deputy sheriffs in B.C. will be laid off at the end of this month and some of them are charging that the attorney-general's ministry is firing them because of a grievance over equal-work, equal-pay provisions.

The six students four from the University of British Columbia and two from the University of Victoria, received a two-paragraph notice from Dennis Sheppard, associate deputy attorney general, dated July 12, five days after a grievance was filed by the B.C. Government Employees' Union's administrative component on behalf of three students working in the Vancouver area.

Donald Skogstad, Rob Bales and Phil Pelzman, all from UBC are working in the Vancouver court system; Nadine Marzocco of UBC and Angela Bartram of UVic are working in Victoria, and Phil Mahr of UVic is working in Kamloops.

Page 2 — Law

Inside

India's president alone in contest
Names in the News, 17

New ICBC charge hurled by NDP
—Page 20

Not told to skip meeting – Norris
—Page 21

	Page
Background	5
Bridge	30
Classified	29-39
Comics	16
Crossword	31
Editorials	4
Entertainment	17
Family	22, 23
Finance	6, 7
King Fisherman	27
Marine Calendar	20
Names in the News	17
Provincial Court	20
Sports	10-14

Media 'demolishing' Clark, Dief charges

SAINT JOHN, N.B. (CP) — Former prime minister John Diefenbaker says he has never seen so much criticism and ridicule heaped upon a national political leader by the news media as that currently directed at Progressive Conservative Leader Joe Clark.

Diefenbaker, a 37-year veteran of the Commons, told a Conservative meeting Tuesday "the leader of the party is being demolished in a way I have never known."

He said he was shocked at the manner in which Clark is being held in contempt by the news media.

At a news conference later, Diefenbaker said he expects an election this fall.

The 81-year-old former prime minister said he could win an election now if he still was leader of the party.

Diefenbaker also said federal gun control legislation passed Monday in the Commons was "a gross tragedy" which had been rammed through by the Liberal party.

He questioned the sincerity of some Commons members who supported the bill, saying "Liberal members will talk to you privately and say it is awful."

To effectively control guns, he said, legislation should be passed requiring a five-year, no-parole sentence for anyone convicted of using a firearm to commit a crime.

Diefenbaker said he found a strong feeling across the country that Prime Minister Trudeau "will demolish all our institutions."

He said Parliament had become emasculated and elected members were becoming puppets who were forced to vote along party lines.

Authority for ports to change

OTTAWA (CP) — A government bill, designed to overhaul the country's chaotic ports system, was introduced in the Commons Tuesday.

The new bill would place the 20 major ports under a single authority and give local harbor commissions wide autonomy.

The bill would create local ports commissions at 20 ports, including Nanaimo, Port Alberni, Prince Rupert, Vancouver, Fraser River and North Fraser, B.C.

Canadian ports now are governed by a variety of government departments and agencies and local harbor commissions.

The bill steers a middle course between the centralized authority given the National Harbors Board and broad freedom given local harbor commissions under several harbor commissions acts.

The commissions will be responsible for general planning, development and direction of all parts.

Sun over the aileron, Number 1?

TORONTO (CP) — Air Canada's licence to serve liquor has been temporarily suspended on some Ontario flights because the airline served drinks to passengers before noon, a licensing official said Tuesday.

R. W. Cooper, executive director of the Liquor Licence Board of Ontario, said licence privileges have been lifted on some flights involving Ottawa, Toronto, Windsor and London for six days beginning Monday.

The ban will apply only to flights which begin in one of the four cities and end in one of the others.

The licence board decided at a hearing July 5 that Air Canada served liquor before the legal bar-opening hour on at least two occasions, he said.

An investigation began after a passenger complained to the board. The licence will automatically be re-instated July 31.

Michael De Wilde, a public relations officer for Air Canada, said the liquor violations were mistakes caused by confusion arising from the different legal serving times in different provinces.

He said the two flights on which the violations occurred originated from outside Ontario and the flight crews apparently became confused because liquor was allowed to be served on the initial stages of the flights but not on the later stages.

He said one of the flights started in Montreal and went to Ottawa, London, Ont., Windsor, Ont., Winnipeg, Calgary and Vancouver. It was legal to serve liquor on the Montreal-to-Ottawa part of the flight but illegal to serve it on the Ottawa-to-London part.

De Wilde said a liquor inspector who was aboard reported the violations.

ANDY CAPP

Smith vote call 'disgusting'

From Page 1

struggle for freedom in the breakaway British colony.

Mugabe, so-leader wityh Joshua Nkomo of the Patriotic Front Nationalkist Alliance, told reporters Smith should resign and "leave the people to decide the future of Zimbabwe (Rhodesia)."

Smith issued his general election call Monday, appealing for a mandate to seek an internal settlement with black nationalists which would safeguard the future of the country's 270,000 whites. Rhodesia also has six million blacks.

The nationalists Smith is believed to have had in mind are Rev. Ndabaningi Sithole and Bishop Abel Muzorewa.

In Salisbury, Sithole expressed dismay at Smith's election call and an official of Bishop Muzorewa's United African National Council said Tuesday that Smith would have to think again. Sithole said he would refuse any request by Smith to join a government.

In the Tanzania capital, Mugabe said the Patriotic Front would fight anyone who sided with the Rhodesian government.

"The holding of the election is a completely irrelevant development in the struggle for freedom in Zimbabwe," he said.

He suggested that Britain wants an internal settlement. He said Britain realized that if the Patriotic Front took over, "minority interest protection will cease."

"We are firm in our principle that power must come to us in its full form," he added.

There are four major African factions contending for power in Rhodesia, two of them packing a substantial armed force with an estimated 12,000 guerrillas.

DISCOUNT DAYS
5% OFF
All photocopy and offset printing orders with this ad. Valid till July 31st.
VICTORIA COPY SERVICES
108-1216 Broad St. 388-6484

Woman takes helm of ferries union

Mathieson
. . . new approach

By DON COLLINS
Colonist Reporter

British Columbia's militant ferry workers sailed into a new era Tuesday with an intellectual, 28-year-old woman at the helm.

In a contest that would have proved interesting to oldtime moviemakers, university graduate Shirley Mathieson won the presidency from George Hornett, a big, straight-talking man whose style was as salty as the union he represented.

Shirley and her fellow table officers say that new B.C. Ferry and Marine Workers' militancy of its predecessor Union won't lose any of the (two B.C. Government Employees' Union marine services components) but will have a more modern approach to labor relations.

It was the philosophical difference in how a union should be run that created an obvious split as the union headed into its first convention in Victoria Monday.

Business agent Norm Thornber, a long-time driving force behind the ferry workers, was disappointed with the defeat of all but one member of the Hornett slate and indicated that his own future with the union may be in doubt.

His job would automatically continue under the new president, but he said Tuesday he hadn't decided yet whether he wanted to continue.

Both Hornett and Thornber are from Victoria, while Shirley Mathieson is from Vancouver. She is married to a University of British Columbia journalism student and is an attendant at B.C. Ferries' Tsawwassen terminal.

She is more than qualified for her job. A graduate of UBC with a bachelor of arts degree in history, she has a diploma in languages from Grenoble University in France and studied French on a scholarship at Laval University in Quebec City.

Hornett had headed the larger of the two BCGEU marine services components (unlicensed) for about 14 years and was involved in the first real strikes by government employees.

The new union came into being with the shift of the ferry workers to crown corporation status this year and Hornett held down the presidency pending Tuesday's first election. He unlicensed component made up more than 80 per cent of the new 2,642-member union. The smaller licensed division consisted of ships' masters and other leading officers.

Mathieson and her fellow officers hope to begin bargaining for a first contract "almost immediately" and say they are aware they have a tough job ahead of them because of the variety of job classifications ranging from masters to deckhands, tradesmen, terminal attendants and clerical workers.

The contract in existence under the former BCGEU structure expires at the end of this month.

On paper, the split in the new union doesn't show up. Only Mrs. Mathieson, who moved up from third vice-president, and Richard Bell, an executive member who became third vice-president, represented a change in the leadership structure.

However, the Hornett slate opposed Matthew Brown, Bob Nash and Peter Blight, existing first, second and fourth vice-presidents respectively. The only victory on the Hornett slate was scored with the re-election of secretary-treasurer Jim Hedgecock.

While figures weren't given, sources said the various election contents were exceptionally close.

The convention was closed to the press because of expected "bloodletting" and the names of those included in the opposition force weren't known until afterward.

The opposition had been described by sources as a small radical wing, but this didn't appear to be the case.

As one of Mrs. Mathieson's supporters said: "The word radical fits only in the sense that there is a radical need for change in the administration of this union."

Until now the new union's headquarters have been in Victoria. But the defeat of Hornett leaves no Victoria officers and some sources believe the centre of operation may be shifted to Vancouver.

Whatever happens, Mathieson says the union will be taking a more updated approach to the bargaining table.

"But there will be more rank-and-file participation than before," she said, serving notice that the militant guard wouldn't be lowered.

Law students protesting layoffs

From Page 1

All began summer employment on May 2 and all took a training course at the B.C. Institute of Technology in Burnaby.

The three students posted in Vancouver saw a memo from Vancouver's Sheriff Dave Duncan to all supervisors detailing the summer students' schedule and indicating all three would be working until Sept. 2.

The two women working in Victoria were to have worked until Aug. 30. It was not known when Mahr in Kamloops was scheduled to finish.

However, last Friday and early this week, all but one received notification of termination from Sheppard. The letter said:

"Pursuant to Section 13.01 of the master agreement, it is with regret that I must advise you that due to a decrease in our operational requirements, you are hereby laid off. Your last working day will be July 29, 1977.

"Please understand that this is no reflection on your job performance or ability."

The letter was dated July 12 and signed by Sheppard.

The only one who isn't finished on July 29 is Miss Marzocco, who will work until Aug. 15 to finish a report for Sheppard.

According to one of the affected students, the trouble began when a few of them noticed they were paying BCGEU dues from the beginning of their employment.

They had also noticed that they were receiving $970 while regular deputy sheriffs were getting $1,158 a month plus $14 allowance for clothing and cleaning, a difference of $202 a month.

"When we were hired, we weren't told how the salary was determined. We were told it would be $970 a month on the phone," one of the students said.

When their first paycheque arrived, a letter was enclosed explaining that their salary was $868 basic pay, $43.50 in lieu of medical health benefits and six per cent holiday pay.

The students were of the opinion holiday pay was not usually included in calculations of monthly pay and that they were $59 short each month.

One student wrote a letter to Duncan contending that full pay was provided for in the agreement and, at the same time, a grievance was filed on their behalf by the union. Both the students and the union felt that equal work meant equal pay and that the union contract provided for it.

The letter and the grievance were both sent July 7 and the students have been upset since then.

The students' spokesman disagreed with Sheppard's reference to a decrease in operational requirements, and pointed out that the Vancouver court system is two men short and that Pelzman had just been sent to North Vancouver for two weeks because of a shortage of manpower there.

Union officials have told the studentts hat the ministry has agreed to pay them regular rates and the back pay they will be getting would make up for the salary they are going to lose through early termination of their employment.

Naughty question rouses furor over Quebec 'poll'

MONTREAL (CP) — A controversy has arisen here over a poll seemingly indicating the majority of voters in a nearby riding would support Quebec independence coupled with economic association with the rest of Canada.

McGill University sociologist Richard Hamilton, who helped conduct several recent polls on the independence issue, said Tuesday the results published in Le Devoir were compromised by an ambiguous question.

The question asked: "Supposing an independent Quebec could have economic links with the rest of Canada. Then, in a referendum, would you vote for or against the option of a sovereign Quebec associated economically with Canada?"

This is roughly like asking: "If you were in hell would you like an air conditioner?" the sociologist said. "That bypasses the main question of whether you would like to be there or not."

Although the statistical methods used were sound, this error threw the study into question, he said.

The survey of 635 people in the provincial riding of St. Jean near here — which purportedly showed 47.9 per cent in favor of separation and 30.7 against as published in Le Devoir — also wasn't varied enough to represent Quebec public opinion, Hamilton said.

Your Good Health

Dear Dr. Thosteson: I would like to know if other ailments are ever mistaken for angina pectoris. Sometimes I have angina pains soon after eating a fatty food, especially. At other times foods don't bother me, but cold air usually gives me pains. — J.J.L.

The answer to your first question is yes.

There are several causes of chest symptoms other than angina pectoris, which is a specific problem (lack of arterial circulation to the heart muscle).

Having distress following a fatty meal suggests gall bladder disturbance, but cold air distress is a part of angina. Otherwise, the range of other chest pain causes is wide, indeed — from hiatal hernia (gullet hernia), peptic ulcer, infection of the esophagus. Tietze's disease can be mistaken for angina. This is pain at the junction of the ribs and the breastbone.

To ferret out your pains and their causes you should have an electrocardiogram, preferably one taken after exercise. X-rays of the cest, stomach and gall bladder will detect any problems there unrelated to angina pectoris. Pain from any number of non-angina causes can be felt in the general chest area.

The Weather

Wednesday, July 20

Mostly sunny. Winds light to moderate westerly. Tuesday's precipitation: Trace. Sunshine 14 hours, 24 minutes. Recorded high and low at Victoria, 21 and 8. Today's forecast high and low, 21 and 9. Today's sunrise 5:33, sunset 9:06; moonrise 10:27 a.m., moonset 10:58 p.m. Thursday outlook: cloudy periods.

East coast of Vancouver Island—Mostly sunny. Winds light to moderate northwesterly. Tuesday's precipitation: trace. Recorded high and low at Nanaimo, 23 and 7. Forecast high and low, 24 and 11. Thursday outlook: cloudy periods.

West coast of Vancouver Island—Mostly sunny, a few morning cloudy periods along the coast. Winds light to moderate northwesterly. Forecast high and low at Tofino, 20 and 10. Thursday outlook: cloudy with a few showers.

North coast of Vancouver Island—Mainly cloudy, highs around 16. Thursday outlook: cloudy with a few showers.

Extended outlook, Friday through Sunday — Little or no rain. Temperatures near or a little below normal. Highs 14 to 19. Lows 6 to 11.

St. John's	22	11	—
Halifax	25	14	—
Fredericton	31	10	—
Charlottetown	21	13	—
Montreal	32	21	—
Ottawa	33	22	—
Toronto	30	21	0.6
North Bay	29	19	—
Thunder Bay	26	15	—
Kenora	28	21	1.1
Winnipeg	26	18	—
The Pas	22	12	—
Churchill	15	8	—
Brandon	22	17	—
Regina	22	12	3.2
Saskatoon	22	7	0.6
Prince Albert	22	7	—
North Battleford	22	6	—
Swift Current	22	12	0.5
Medicine Hat	24	9	0.3
Lethbridge	22	8	—
Calgary	17	4	2.0
Edmonton	15	4	2.3
Cranbrook	22	10	—
Castlegar	26	9	—
Penticton	25	8	—
Revelstoke	24	7	—
Princeton	25	3	—
Vancouver	21	11	—
Prince Rupert	15	10	—
Terrace	18	11	—
Stewart	15	11	—
Port Hardy	17	8	—
Tofino	18	6	—
Comox	20	8	—
Prince George	20	9	3.2
Williams Lake	18	8	0.5
Mackenzie	18	5	—
Blue River	19	8	4.8
Kamloops	24	9	—
Dawson City	22	9	0.4
Whitehorse	17	10	7.4
Fort St. John	19	7	4.8
Peace River	20	6	2.1
Yellowknife	24	13	—
Inuvik	16	8	—
Seattle	25	11	—
Spokane	24	10	—
Portland	27	11	—
San Francisco	22	12	—
Los Angeles	24	16	—
Phoenix	41	28	0.3
Chicago	36	26	—
New York	37	24	—

TIDES AT VICTORIA
(Tides listed are Pacific Standard Time)

	Time H.M.	Ht. Ft.	Time H.M.	Ht. Ft.	Time H.M.	Ht. Ft.	Time H.M.	Ht. Ft.
19	02.50	7.6	10.30	2.3	18.20	7.8	23.10	6.2
20	03.45	7.1	11.15	2.9	18.30	8.0		
21	00.05	5.7	05.00	6.6	11.55	3.5	19.00	8.2
22	01.05	5.1	06.20	6.1	12.20	4.3	19.15	8.5
23	02.15	4.4	07.45	5.8	12.45	5.1	20.00	8.7
24	03.15	3.6	12.10	6.0	13.45	5.9	20.40	8.9
25	04.35	2.9	11.15	6.2	15.45	6.8	21.30	9.1
26	05.30	2.1	12.30	6.6	17.00	7.3	22.00	9.3

TIDES AT SOOKE

	Time H.M.	Ht. Ft.	Time H.M.	Ht. Ft.	Time H.M.	Ht. Ft.	Time H.M.	Ht. Ft.
19	02.10	9.1	10.10	2.9	17.10	8.2	22.15	6.6
20	03.05	8.6	10.35	3.3	17.35	8.3	23.15	6.1
21	03.55	7.9	11.10	3.9	18.00	8.5		
22	00.20	5.6	05.05	7.2	11.40	4.5	18.35	8.7
23	01.30	5.0	06.45	6.6	11.50	5.2	19.00	9.0
24	02.50	4.3	08.20	6.2	12.15	5.8	19.40	9.4
25	03.55	3.5	11.00	6.3	13.00	6.3	20.20	9.6
26	04.55	2.7	11.15	6.6	15.15	6.8	21.20	10.1

TIDES AT FULFORD HARBOUR

	Time H.M.	Ht. Ft.	Time H.M.	Ht. Ft.	Time H.M.	Ht. Ft.	Time H.M.	Ht. Ft.
19	01.05	7.6	05.25	8.8	12.25	2.8	19.50	10.7
20	01.50	6.9	06.25	8.4	12.50	3.5	20.20	10.7
21	02.30	6.2	07.35	8.1	13.35	4.4	20.45	10.8
22	03.30	5.5	08.55	7.8	14.15	5.5	21.15	10.9
23	04.15	4.6	10.40	7.8	15.00	6.5	21.55	10.9
24	05.10	3.8	12.20	8.2	16.05	7.5	22.30	10.9
25	06.00	3.0	14.05	8.9	17.20	8.3	23.15	11.0
26	07.05	2.3	15.20	9.6	19.00	8.8		

The University of Victoria
announces

A PROGRAM OF DOWNTOWN NOON HOUR AND LATE AFTERNOON CREDIT AND NON-CREDIT COURSES BEGINNING IN SEPTEMBER

This Fall, the University will offer a new program of credit and non-credit courses downtown at the noon hour for the benefit of those employed in the city during the 8 a.m.-5 p.m. period. Credit courses will assist students who wish to begin study toward a university degree on a part-time basis. Non-credit offerings will be designed for individuals who wish to increase their personal or professional competence but are not interested in degrees.
Courses will be scheduled in convenient locations in the downtown area.

CREDIT COURSES

Those who wish to register for the following courses and who have not been previously admitted to the University should contact Admissions Services (M Hunt) immediately. Telephone 477-6911, locals 4449, 4845, or 4868, 8:30 a.m.-4:30 p.m.
Students who have been previously admitted to the University of Victoria and who are eligible to register for these courses should complete an Application for Re-Registration which can be obtained from the Records Office (M Hut) on the campus, 477-6911, local 4391. Applications for Re-Registration for more than 6 units must be returned by June 30, 1977, for 6 units or less, by July 31, 1977.
Students wishing to register during Early Registration, July 6-August 12, Monday-Friday, 12:30-4:30 p.m. and 6:00-7:30 p.m. in Room 207 Clearihue Building, should submit their Application for Admission or Re-registration as early as possible before July 31.

TIMETABLE

ECONOMICS 100 (3 units) The Canadian Economy — Principles, Problems and Policies
Tues.-Thurs. 12:10-1:30 p.m. Sept.-April
Instructor: Mr. A. Mirlin

ENGLISH 121 (1½ units) Literature: Prose Fiction
Tues.-Thurs. 12:10-1:30 p.m. Sept.-Dec.
Instructor: To be announced

ENGLISH 122 (1½ units) Literature: Poetry and Drama
Tues.-Thurs. 12:10-1:30 p.m. Jan.-April
Instructor: Dr. C. Doyle

POLITICAL SCIENCE 100 (3 units) Canadian Government and Politics
Mon.-Wed. 12:10-1:30 p.m. Sept.-April
Instructor: Dr. G. L. Kristianson

POLITICAL SCIENCE 361 (1½ units) Interest Groups and Parties in Canada
Thurs. 12:10-1:30 p.m. Sept.-April
Instructor: Dr. W. Young

SOCIOLOGY 100 (3 units) Introduction to Sociology
Mon.-Wed. 4:10-5:30 p.m. Sept.-April
Instructor: To be announced

Class locations: To be announced

NON-CREDIT COURSES

The non-credit program will be announced in detail during the month of August. Confirmed offerings to date include a course on Pre-Confederation History of B.C., one section of intensive French as part of the French Language Diploma Programme, Social Policy Issues of the 1970's, and Coping with Stress.

For general information on downtown offerings of the University, contact the Division of Continuing Education
477-6911, locals 4802, 4803, 4804.

IGA
At Colwood Corners
1860 Island Highway
Prices Effective
July 20, 21, 22, 23
We Reserve the Right to Limit Quantities
OPEN 9-9, INCLUDING SUNDAY

GRADE A BEEF BARON OF BEEF lb. 1.29
GRADE A BEEF BONELESS ROUND STEAK lb. 1.29
SPARE RIBS lb. 99¢ WHILE STOCK LASTS
SCHNEIDER'S COOKED HAM 6-oz. pkg. 89¢
CUT UP FRYING CHICKEN lb. 79¢
SCHNEIDER'S MINI SIZZLERS SAUSAGES lb. 99¢
A.B.C. DETERGENT 5-LB. BOX 1.79
PALMOLIVE 24 oz. LIQUID DETERGENT 99¢
MARVENS GRAHAM WAFERS 13 oz. pkg. 59¢
HEINZ BREAD and BUTTER PICKLES 48 oz. 1.59
RAGU SPAGHETTI SAUCE 28 oz. 89¢
SUNGOLD FRUIT FLAVOUR CRYSTALS 4—3½-oz. Pkgs. 59¢
VELVET ICE CREAM 3 Pint Plastic 1.49
PEPPINO SLICED MUSHROOMS 10-oz. tin 2 FOR 1.00
BONUS WHOLE CHICKEN 52-oz. tin 1.59
AYLMER GREEN PEAS 14-oz. Tin 3 FOR 87¢
IGA BREAD 24-oz. Loaf 2 FOR 79¢
MRS. SMITH'S APPLE PIES 8-inch 79¢
RUPERT COD FISH AND CHIPS 20 oz. 99¢
SCHNEIDER'S MEAT PIES 2 in pkg. 59¢
HEINZ BEANS with PORK in TOMATO SAUCE 14-oz. tin 2 FOR 79¢
KRISPEE POTATO CHIPS TRI PAK 55¢
I.G.A. RIPE 'N RAGGED PEACHES 14-oz. tin 2 FOR 77¢
SUNBURST CUP NOODLES 3 oz. 49¢
MAGIC MILK POWDER 5-lb. bag 2.99
REYNOLDS FOIL WRAP 18"x25" 79¢
CALIFORNIA PEACHES lb. 39¢
CANADA NO. 1 U.S. CELERY 36s each 25¢
CANADA NO. 1 U.S. FANCY RED DELICIOUS APPLES 4 LBS 1.00
CANADA NO. 1 U.S. MEDIUM ONIONS 2 LBS 29¢
7-20

Good Sports the Dobbier CFAX 1070

The Daily Colonist

Section Two Wednesday, July 20, 1977 Page 9

Good Truck Prices! "DO YOU COPY?" PETER POLLEN FORD

—Jack Fossum photos

Leading Canadian musicians train amateurs and professionals under roof of Courtenay's Vanier School

Sound of music everywhere in Courtenay

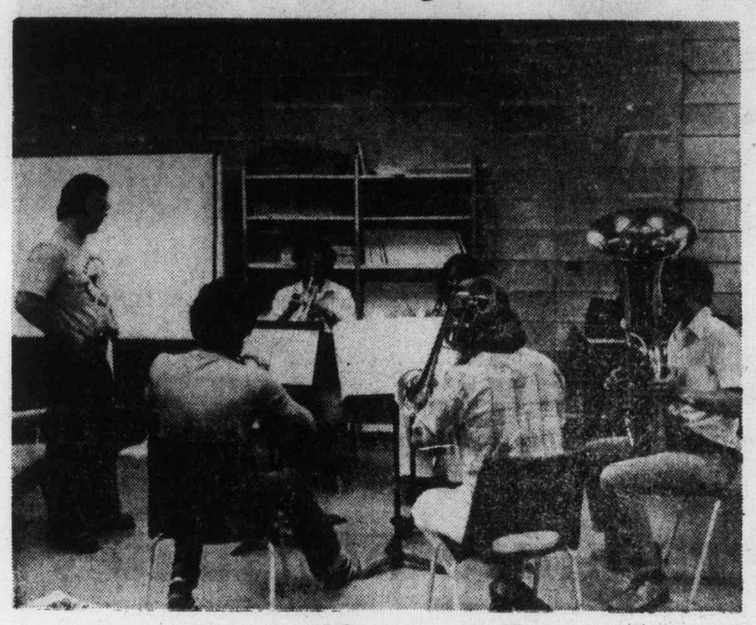

Brass ensemble in practice session

Senior orchestra under Jerry Domer

By JACK FOSSUM
Colonist Correspondent

COURTENAY — Imagine some 400 peopoe ranging in age from 10 to 40 from all parts of Canada and the U.S. getting together in a panoramic setting of mountains, meadows and water in one common purpose — that of making music.

That's what is happening in Courtenay these days. The Courtenay Youth Music Centre will get off to a start for its 11th annual session Thursday with an opening concert at the Civic Theatre featuring woodwinds and brass with Peter Hannan on the recorder.

The sound of music is everywhere — in classrooms, auditorium, on terraces — at Vanier senior secondary school as students ranking in skills from amateur to the professional receive instructions from some of Canada's top musicians. The overflow is accommodated at Tsolum School, some five miles north on the Island Highway.

This year's faculty includes conductor Simon Streatfield and pianist Elizabeth Winship as well as musical professionals like Robert Silverman, Bob Creech, Ronald Turini, Frederick Nelson, Gerald Stanick, Nicholas Fiore and former Vancouver Opera Company director Irving Guttman.

The CYMC is a unique program for learning and creativity in an informal atmosphere. Students of all ages and levels of development learn by close daily communications with an outstanding faculty of Canadian and international musicians.

Instructions are given in orchestra, voice, opera, choir, piano, organ, guitar, composition and chamber music, to mention but a few subjects.

A special feature this summer will be a concert Thursday by the 45-member Academic Symphony Orchestra of Stuttgart, Germany, conducted by Muller-Cant.

Under the direction of Irving Guttman two operas are offered this summer, Donizetti's Don Pasquale, Aug. 4 and 18, and Menotti's The Consul on Aug. 19 — all at the civic theatre.

Early in August, Ingmar Bergman's filming of the Magic Flute opera will be screened to help provide funds for scholarships.

For those unfamiliar with the magic world of opera as well as for smitten opera buffs, a special concert will be held Aug. 13 at the Civic Theatre under the format Introduction to Opera.

The Courtenay Youth Music Centre had its beginning back in 1967 with some 50 students from Vancouver Symphony Youth Orchestra at Puntledge Park School. Co-founders of the centre were its present director, Bob Creech, and conductor Simon Streatfield.

In an interview with the Colonist, Creech said the idea of a summer music camp sprang from the need for "something to do for members of the youth orchestra left idle during the summer months."

He said they began looking around for a place with a suitable setting, facilities and atmosphere for music, and they settled on Courtenay.

"We have some excellent vocal talent this year," he said, referring to the operatic program. Among the featured singers are sopranos Mary Morrison and Gaelyne Gabora.

The CYMC is operated by the Courtenay Youth Music Society. Local directors are Charles Pearce, President; Terence Ryan, second vice-president; Louise Coleman, Courtenay, secretary; Alice Bullen, Robert Chown, Ad Clement, Dennis Coleman, Wyn Davis, Jim Lunam, Mr. and Mrs. Cary Marriott, directors.

Two directors, William Standeven and Doris Wallace are from Campbell River. Another 17 directors, some of them officers, are from outside points.

In addition to other funding soucres, the centre is supported locally by School District No. 71, and Comox Valley municipalities as well as service clubs, private firms and individuals.

Some 27 concerts will be held this summer, the last on Aug. 20. All evening concerts begin at 8 p.m.

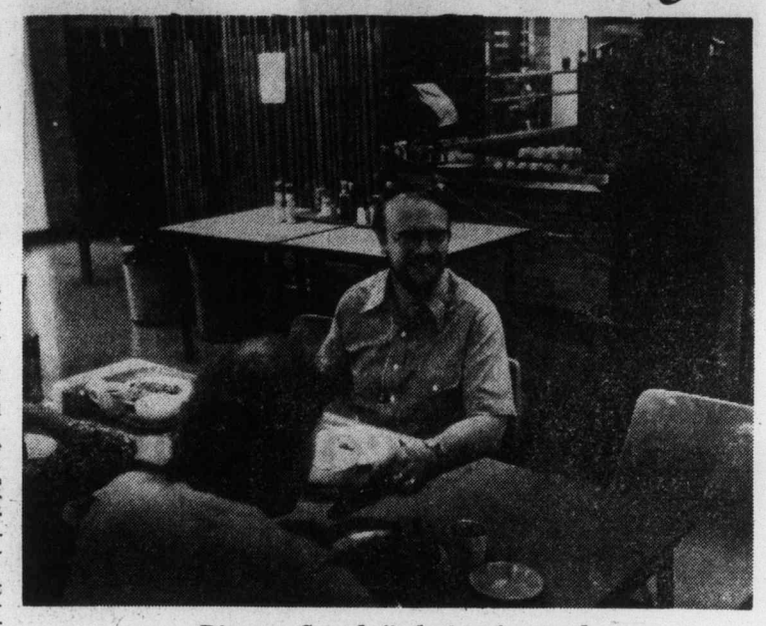

Director Creech finds time for snack

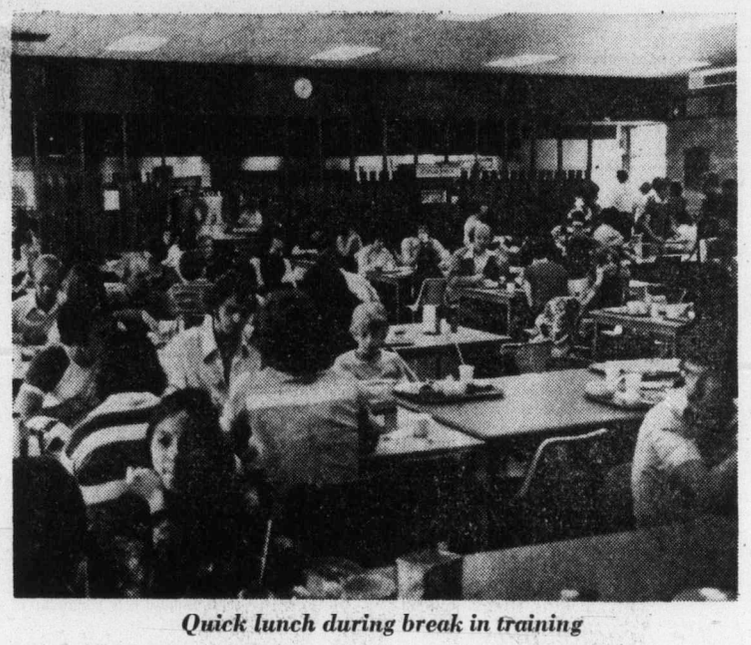

Quick lunch during break in training

Virus, disease warning greets disembarking tourists

"Welcome to beautiful Victoria — sewer capital of B.C.

"Protect your children from virus and disease — don't swim in the ocean, it's polluted."

These are the opening sentences of a pamphlet handed to tourists arriving in Victoria Monday aboard the Princess Marguerite.

About 3,000 pamphlets were given to tourists during the day, according to Frank Heinrich, Concerned Citizens of B.C. president.

The group's intention is not to discourage tourism, Heinrich said, but to put a stop to the dumping of raw sewage into the sea off Victoria — 40 million gallons a day of it.

"Smile while you smell the pollution," the pamphlets say, referring to Provincial Secretary Grace McCarthy's new "smile" campaign to promote tourism. Mrs. McCarthy is the minister responsible for tourism.

The pamphlets say that polio and meningitis can be contracted through raw sewage and that $14 million will be spent at Clover Point on Dallas Road to dump more raw sewage into Juan de Fuca Strait.

The 3,000 pamphlets are "only the beginning," Heinrich said, adding that his group along with environmentalists, the Fisherman and Allied Workers Union and the Victoria Labor Council are opposing a proposed Esquimalt Lagoon outfall. A permit by the Capital Region Board to discharge raw sewage into the lagoon was recently approved by the Pollution Control Branch.

Opponents of the Esquimalt Lagoon outfall are meeting Wednesday at 7:30 p.m. in Colwood Community Hall.

Donald Munro, Conservative MP for Esquimalt-Saanich, said Monday in a telephone interview from Ottawa that he would question federal environment minister Romeo LeBlanc and defence minister Barney Danson Tuesday on the "shocking situation that national defence and the surrounding community are depositing sewage into the lagoon."

"The lagoon is a wildlife sanctuary," Munro said. The national defence department at Royal Roads and the Belmont navy housing development already deposit sewage into the lagoon about a quarter of a mile from the proposed outfall at Esquimalt Lagoon.

The lagoon outfall would service the proposed Dunhill Development, which may house up to 25,000 people.

The proposed outfall would pipe the sewage about 1,200 feet offshore.

Munro said it was also shocking that Victoria dumps its sewage into the strait at a great expense to the taxpayer when it could just as well build sewage treatment plants to produce fertilizer.

The fertilizer could be used on farmland in the Saanich Peninsula, Munro said, and could also be sold in the U.S. and Canada.

Capital region engineers know this, he said, but do nothing.

Victoria stores already sell a fertilizer made from sewage, Munro said. The fertilizer is made in Minneapolis, Minn., from that city's sewage.

Victoria buys treated sewage from the U.S. and dumps its own into Juan de Fuca Strait, he commented.

Meanwhile the Victoria Information Bureau's manager Don Nixon was not exactly smiling when he heard about 3,000 pamphlets handed out to tourists.

"It's foolhardy. I can't see anybody in their right mind taking that kind of approach," he said.

Nixon said Victoria didn't have many tourists who go to the beaches anyway. The water was too cold and the tides were strong. But if they did, he said, "we send them to Willows Beach, Island View Beach or Bamberton."

"We send them to Esquimalt Lagoon too," he said. "That's still a good place to go swimming."

Lack of funding threatens groups

Two Comox Valley community organization are threatened with extinction because of lack of funding.

The Comox Valley Recovery Centre, a group treatment home for alcoholics, originally slated for opening this month on Pidcock Avenue, Courtenay, has just been advised by the B.C. Drug and Alcohol Commission that there are no funds available in this year's budget for new projects. Further, that the centre will not receive top priority in next year's budget.

The centre had been promised a $12,000 grant from the Filberg Fund through the Vancouver Foundation on the condition that funding would also be available from the government source.

Vic Murdoch, executive director for the centre, is hopeful that other avenues for funding now being explored may prove fruitful. If this should fail, the society will go to the public with a fund-raising campaign and re-apply for government funding in September, he says.

Another community group that has had the taste of government parsimony is the newly formed Comox Valley Youth Chance Society.

The society's director, Tony White, last week made a presentation to Courtenay city council asking for financial help to operate a youth resource centre in the former Eagles Hall. He said rental of the hall was $800 per month, which represented about half of the $18,750 the society would need to establish and operate the centre the first year.

White asked the council for a "starter" grant to encourage the other Comox Valley communities to share in the financing of the centre. However, he was told by council that he should take a more realistic look at the project, particularly the rental figure, which Ald. Sandy Strachan termed "a rip-off."

White tallied by saying that he had looked at other locations but that the rental on these was even higher and that the Eagles hall location was the most suitable for the purpose.

He told the council, "We intend to appeal to the public and to the service clubs, and we hope that the regional board will help."

White suggested that a copy of the case brief should be given to each council member to study after which a representative from the council could meet with Youth Chance to discuss the matter more fully.

A motion from council under new business tabled the Youth Chance request "indefinitely."

NEW CHALLENGER FOR STRAIT

Georgia's on his mind

Burnaby warehouse manager John McDermott has a soft spot for Vancouver Island.

He wants it to be in the swim of things.

McDermott, 32, said this week in an interview he's hoping to become the fourth person to swim Georgia Strait when he wades into the Pacific on Aug. 21.

"It's just kind of a challenge, that's about it," he says.

If he makes it, he will be the first person to do so since Fran Caldwell Cannon of West Vancouver became the first woman to swim the strait in 1972, on her fifth attempt.

His adviser is Mike Powley, one of two men who were the first to swim the Strait, in 1967.

It's 18 nautical miles between Neck Point just north of Nanaimo and Mission Point near Sechelt—the route McDermott plans to take—but he says currents and tides will force him to swim about 25 miles. He hopes to do it in 12 hours.

Home-run attack on Palmer carries NL to all-star win

— AP

Joe Morgan follows ball after lead-off homer

NEW YORK (UPI) — It might have worked out better for the American League if Jim Palmer had joined Nolan Ryan on the beach.

With Ryan, the California Angels' strikeout king, preferring to pass up the annual all-star game in favor of sunning himself on a California beach, Palmer was selected to start for the American League at Yankee Stadium Tuesday night but his heart just wasn't in it.

The Baltimore Orioles' right-hander admitted before the game that he would rather have been on the beach than pitching on the 87-degree sultry heat, and it was obvious he had left his best game back in Baltimore.

The awesome National League unleashed its heavy artillery against Palmer by clubbing him for three home runs in the first three innings and that was the cushion necessary to defeat the American League, 7-5, for the sixth year in a row and 14th time in the last 15 years.

Joe Morgan of Cincinnati hit a homer and Greg Luzinski of Philadelphia smashed a two-run shot as the National League routed the three-time Cy Young Award winner for four hits and four runs in the first inning. The damage was completed against Palmer in the third when Steve Garvey of Los Angeles unloaded another homer to give the NL a commanding 5-0 lead.

To the AL's credit, it didn't give up. Held scoreless for five innings by Don Sutton and Gary Lavelle, the AL bounced back to within 5-3 by mistreating Cincinnati's Tom Seaver in the sixth and seventh innings. Then, after Dave Winfield's two-run single had given the NL a 7-3 lead in the eighth, Boston's George Scott made things interesting with a two-run homer in the ninth.

But the damage was done in the first inning and Palmer had to shoulder the blame.

"I guess you can say I didn't pitch very well," said Palmer. "Give credit to them because I didn't make very many good pitches. I only wish I could have kept it closer."

Prior to Tuesday night's game, Palmer had not allowed a run in eight all-star innings. But that was quickly erased when Morgan led off the game by hitting a 3-2 pitch over the right-field fence.

Palmer recovered briefly after Morgan's homer by striking out Garvey, but Dave Parker of Pittsburgh singled to left and George Foster of Cincinnati promptly scored him with a line double to left centre. After foster moved to third on a wild pitch, Luzinski followed with a homer to the opposite field in right.

Palmer got by the second inning but when Garvey led off the third with a homer, that was all manager Billy Martin could take. He replaced the Orioles' ace.

The AL, meanwhile, could do very little over the first five innings against Sutton and Lavelle. Sutton, fulfilling a boyhood dream of pitching in Yankee Stadium, turned in a classic performance by allowing only one hit and striking out four in three innings. That was good enough to earn him the game's most valuable player award.

Lavelle, called by NL manager Sparky Anderson "the best left-handed reliever I've seen in the last 10 years," was almost as good as Sutton in allowing only one hit and striking out two in two innings.

Ironically, it wasn't until Seaver, recognized widely as one of the best pitchers in baseball, made his appearance in the sixth inning that the AL began to do anything offensively. Seaver, making his first appearance in New York since his trade from the Mets last month, received a tumultuous reception from the crowd of 56,683 when he was introduced before the game and again when he walked to the mound in the sixth. But he was not so sharp as usual and the AL hit him hard in his two innings, although he might have gotten out of trouble with some decent fielding.

Rod Carew, of Minnesota, the AL's leading hitter, singled to centre to greet Seaver and Willie Randolph of New York Yankees also hit what appeared to be a line single to centre only to be thwarted when Seaver knocked the ball down and threw him out at first. After retiring George Brett of Kansas City on a ground out, Seaver appeared to be out of trouble when Fred Lynn of Boston lofted a pop foul near the third-base stands. Pete Rose of Cincinnati was under the ball but slipped on the tarpaulin and fell as the ball bounced off his glove.

Lynn then walked and Richie Zisk of Chicago, lined a double to right centre to score both runners.

Shortstop Garry Templeton of St. Louis got Seaver in trouble in the next inning when he booted a potential double play ball with one out. After Scott flied out, Randolph delivered a run-scoring single to right center.

Then came the moment for truth for Seaver. Ron Fairly, always a nemesis for the Reds' right-hander, hit a long foul drive into the right field stands that many in the crowd thought was a home run when it left the bat. Seaver then bore down and struck out Fairly.

The National League got two runs back in the eighth off Sparky Lyle of the Yankee's on Winfield's single following a double by Templeton and a hit batsman, but Scott made it close with his two-run shot off Rich Gossage in the ninth.

It was the National League's 29th victory against 18 losses in the series which began in 1933. There has been one tie.

National	401 000 020	7	9 1
American	000 002 102	5	8 0

Sutton W, Lavelle (4), Seaver (6), Reuschel (8), Gossage (9) and Bench, Simmons (4), Stearns (9); Palmer L, Kern (3), Eckersley (4), LaRoche (6), Campbell (7), Lyle (8) and Fisk. Home runs: National — Morgan, Luzinski, Garvey; American — Scott.

— AP

Dave Concepcion is tagged out by George Brett as he tries to steal third base

Angrove continues to shine for Bakers

Doug Angrove is rapidly taking charge with Victoria McDonalds of the Western Canada Major Junior Lacrosse League.

The hard-running forward, called up late last season and a member of the Minto Cup-winning team, Angrove was hampered by injuries early in the current campaign but he has been most effective in recent games.

Angrove, who scored seven goals in Richmond last Saturday, scored three goals Tuesday—all with his team short-handed—to power the McDonalds to a 19-7 victory over Coquitlam J-Hawks at Esquimalt Sports Centre.

The win clinched third place in the five-team league for McDonalds, who will likely face Burnaby Cablevision in the opening round of playoffs next month. McDonalds have a mathematical chance of catching second-place New Westminster Salmonbellies but have only six games to make up 10 points.

John Entzminger also scored three times for the winners, who held period leads of 7-1 and 12-3. Steve Buckley, Ron Sage and Bob Derraugh added two goals each and others were contributed by Jim Boyd, Tarey Pollock, Jeff Whitney-Griffiths, Rhys Wicks, Paul Michael, Steve Hepburn and Terry Jay. Sage and Jay scored shorthanded goals.

Mike Reelie, a scoring star of the WCMJLL all-star game here Monday, scored five times for the fourth-place Coquitlam squad and Erik Otterstrom and Tom Barichello were the other marksmen.

Mike Duch made 45 saves in the Victoria net, two more than rookie Chris Ishkanian of Coquitlam.

	P	W	L	F	A	Pts
Burnaby	22	21	1	435	260	42
New West.	21	16	5	328	229	32
VICTORIA	22	11	11	340	333	22
Coquitlam	23	4	19	245	357	8
Richmond	22	3	19	242	372	6

Next game: Thursday — Richmond a Coquitlam.

Sport today

BASEBALL

6:30 p.m. — Continuation of Greater Victoria Little League district championship, American vs. Hampton, Sidney Park.

6:30 p.m. — Victoria Senior Amateur League: Farmer Construction vs. Greaves Movers, Lambrick Park.

SOFTBALL

6:30 v.m. — Victoria Senior Women's League: CRESC Angels vs. CJVI Vicettes, Hygrade Radio vs MacDonald Furniture, Hyacinth Park.

6:30 p.m. — Sidney Men's League: Harvey's Sporting Goods vs KOA Kampgrounds, Sanscha Park.

6:30 p.m. — Heywood Men's League: Century Inn vs Hygrade Radio, Heywood Park.

6:45 p.m. — Stuffy McGinnis Men's League: Colony Inn vs. Juan de Fuca Builders, Central Park.

LACROSSE

8 p.m. — Western Association, Victoria Shamrocks vs New Westminster Salmonbellies, Memorial Arena.

Little League play

Gordon Head wins

Gordon Head jumped to a commanding lead Tuesday then hung on for a first-round victory over Esquimalt in the Greater Victoria district Little League baseball championship at Sidney.

With Drew Farrell driving in five runs with a triple and two doubles, the Area III champions led 11-3 after three innings then held off Esquimalt to post an 11-9 decision.

Robbie Williams contributed two doubles for Esquimalt, which drove starter and winner Jeff Plecas out in the fifth inning. Ted Harris finished up.

The victory moved Gordon Head into a winner's bracket game Thursday against defending-champion Triangle. Esquimalt will meet the loser of tonight's game between Hampton and American on Saturday at 2 p.m.

The winner of the six-team, double-knockout event advances to a best-of-three Island final against a North Island representative later this month with the Island champion moving on to the provincial championship in Trail, Aug. 5-10.

Gordon Head	155 000—11	10 0
Esquimalt	300 033— 9	10 5

Jeff Plecas, Ted Harris (5) and Jeff Mallett; Doug Fraser, Tom Carmichael (3) and David Blair.

Marilyn leads Alberta event

CALGARY (CP) — Marilyn Palmer of Vancouver conquered cold conditions Tuesday for a par 74 over the 6,200-yard Silver Springs Course for a one-shot lead after the first round of the Alberta women's golf championship.

Palmer, rated fifth in Canada last year and twice the runner up foe the national title, led 12-time Alberta champion Betty Cole of Edmonton, who fired a one-over-par 75.

Gerri sets records

CALEDON, Ont. (CP) — Gerri Cosgrove of Victoria set three Canadian records Monday on her way to winning the Canadian 1200 event at the Canadian archery championships.

Cosgrove set a record for highest total scored, shooting 1082 of a possible 1200 points and records for best scores over 60 and 30 metres.

Ron Lippert of Toronto won the men's field round with a score of 573 of a possible 600. Roger Lemay of Boisbriand, Daniel Desnoyers, also of Que., was second with 562 and Boisbriand, third with a score of 558.

The tournament continues until Friday.

The Original Knight
SOLUNAR TABLES
When To Fish Or Hunt

According to the Solunar Tables calculated for this area, the best times for hunting and fishing for the next 48 hours will be as follows (Times shown are **Pacific Daylight** times):

Minor	Major	Minor	Major
A.M.		P.M.	
TODAY			
8:45	2:55	9:05	3:20
TOMORROW			
9:35	3:50	10:00	4:10

Major periods, lasting 1½ to 2 hours are shown in bold.
Minor periods, shorter duration, light type.

Ganges girl cards 82

SAN DIEGO (CP) — Karen Mundinger of Toronto fired an 80 Tuesday but ended up seven shots back of the leader in the girls' 15-17 division at the 10th world junior golf championships at Torrey Pines golf course.

Mary Murphy of Naples, Fla., leads the girls' 15-17 division with a 73.

Lisa Young of Prince Rupert, is one shot behind Mundinger after an 81 Tuesday. Two other Canadians, Brenda Burns of Sault Ste. Marie, Ont., and Jill Johnson, Ganges, shot 82s.

Rocks re-unite old mates and trip leading Burrards

VANCOUVER — It may have come too late but switching the lines paid off Tuesday for Victoria Shamrocks.

Losers of their last three Western Lacrosse Association games, Shamrocks knocked off the front-running Vancouver Burrards 16-10 at Kerrisdale Arena, the first win against their traditional rivals in five starts this season.

Leading the way was Ivan Thompson, who was re-united with former National Lacrosse League teammates Chris Hall, Larry Bell and Joe McCrea. The move resulted in four goals for Thompson and another for Hall. The foursome played together with Boston Bolts of the now defunct NLL in 1975.

Charn Dhillon, Pete Rushton and Dan Green, returning to the lineup after a long layoff, added two goals each for the Shamrocks and others were contributed by Ranjit Dillon, Bill Marechek, Dennis Somner, Mike Beaulac and Ron MacNeil. MacNeil also drew five assists.

The win pulled the Shamrocks to within three points of the Burrards and each team has three games to play. Shamrocks who play host to New Westminster Salmonbellies tonight at Memorial Arena, finish up their 24-game schedule by meeting the Burrards in Victoria on July 27 and Nanaimo Timbermen, July 30 in Nanaimo.

Burrards have a home-and-home series left with the Salmonbellies, Thursday in New Westminster and July 26 at Kerrisdale Arena, in addition to the July 27 game in Victoria.

Salmonbellies are six points behind the Shamrocks but have two games in hand.

Burrards jumped to a 3-2 lead in the opening period Tuesday but Shamrocks outscored Vancouver 9-4 in the middle 20 minutes and 5-3 in the final period.

Ron Pinder was the only multiple scorer for Vancouver, getting three goals. Others were scored by Rico Bellusci, Bill Foote, Mike Smith, Dave Litzenberger, Steve Matheson, Bill Rawson and junior-recruit Len Cimineli.

	P	W	L	T	F	A	Pts
Vancouver	21	14	6	1	266	253	29
VICTORIA	21	13	8	0	265	233	26
New West.	19	10	9	0	241	226	20
Coquitlam	21	10	11	0	251	252	20
Nanaimo	20	3	16	1	235	294	7

Next games: Tonight — Coquitlam at Nanaimo, New West. at VICTORIA.

★ ★ ★

VICTORY

	G	A	Pen.
Pete Rushton	2	0	6
Norm Baker	0	1	0
Ranjit Dillon	1	3	0
Larry Bell	0	1	4
Dan Green	2	0	2
Bill Marechek	1	0	0
Charn Dhillon	2	2	0
Dave Lowden	0	0	0
Dennis Somner	1	0	5
Chris Hall	1	2	4
Mike Beaulac	1	3	0
Dave Thomson	0	2	7
Joe McCrea	0	0	0
Ron MacNeill	1	5	9
Terry Sanderson	3	0	4
Larry Smeltzer	3	1	0
TOTALS	**16**	**23**	**41**

VANCOUVER

	G	A	Pen.
Dave Evans	0	0	0
Bill Rawson	1	0	0
Bryan Amsley	0	1	4
Steve Matheson	1	0	0
Dave Tasker	0	2	0
Dave Litzenberger	1	2	0
Mike Smith	1	1	2
Joe Marrello	0	2	13
Bill Foote	1	0	7
Rico Bellusci	1	0	0
Ron Pinder	3	0	8
Gary Read	0	0	2
Dale MacKenzie	0	1	4
Doug Hayes	0	3	0
Pat Ryan	0	0	0
Taki Vohalis	0	0	13
Len Cimminelli	1	0	2
Brad Berrow	0	0	0
TOTALS	**10**	**12**	**55**

Shots stopped:

Smeltzer (Vic)	9	12	12—33
Evans (Van)	11	5	1
Berrow (Van)	—	5	13—34

Score by periods:

Victoria	2	9	5—16
Vancouver	3	4	3—10

Attendance: 1165.

Softball roundup

Merchants pad lead

Sooke Merchants moved four points ahead of Victoria Athletics, and Ingraham Hotel climbed to within three points of the Athletics Tuesday night in the Stuffy McGinnis Men's Softball League.

The Merchants scored three runs in both the fourth and fifth innings to overcome a 4-0 lead and defeat Seaboard Construction 6-5 at Sooke Athletic Park. Ingraham trounced Molsons 13-0 at Central Park.

Alden Govenlock belted a run-scoring double and Norm Goudie cracked a two-run single to pace Sooke in its win.

Brian Grexton unloaded two homers in a losing cause for Seaboard.

At Central Park, Jack Lundquist stroked two singles, scored three times and drove in two runs and Gord Rutherford hit two singles and a double, scored once and drove in two runs to support a three-hitter by Mel Nelson.

In an exhibition game at Heywood Avenue Park, Carl Walker belted a double and two singles and Bob Burrows blasted a ninth-inning home run to lead Victoria Bate to a 6-0 win over the Heywood All-Stars.

Dave Ruthowsky and Andy Konopacki combined for a five-hitter for the winners.

Don Frampton's solo home run blast in the bottom of the seventh inning lifted first-place Seaboard Properties to a 2-1 victory over Travelodge in a game in the Sidney Men's Association at Sanscha Park.

Wayne Cripps was the winning pitcher.

Marily Moen cracked two triples to pace an 11-hit attack as first-place GSV Combos trounced Colony Motor Inn, 9-3, and moved five points ahead of their nearest rivals in the Senior Women's League at Hyacinth Park.

In another game, Carol McDonough picked up her fourth straight victory as Victoria Athletics scored three runs in the bottom of the seventh inning on two singles, two walks and an error to nip CRESC Angels 5-4.

The victory moves the Athletics to within two points of fourth-place Hygrade Radio.

In the Macdonald Park Men's League, Strathcona Hotel defeated Cliff MacKay 8-4 to win its best-of-three playoff 2-1 and advance to the final against Victoria Athletics Thursday night.

Jim Tarbuck and Paul Cost hit two-run singles in the top of the seventh inning to break a 4-4 tie and give the hotelmen their victory.

Seaboard	210 110 0— 5	9 3
Sooke	000 330 x— 6	8 2

Pete Devana, Barry Wilken (5) and Paul Morrison, Tom Robertson (4); Glen Bullen, Ron Fedosenko (3) and Alden Govenlock. Home runs: Seaboard — Brian Grexton (2).

Ingraham	302 220 4—13	15 0
Molsons	000 000 0— 0	3 3

Mel Nelson, Paul Kraeling (7) and Marty Poulton; Al Strandlund and Stan Emerick.

	W	L	Pct.	GBL
Greaves	18	8	.692	—
Gorge	18	8	.692	—
Farmers	16	10	.616	2
Kubiceks	15	11	.577	3

Includes interlocking games with north Island and Senior Babe Ruth.

Next game: Tonight — Farmers vs. Greaves.

Gorge Hotel overcame a 4-1 deficit with four runs in the bottom of the seventh inning Tuesday to defeat Farmer Construction 5-4 and move back into a first-place tie with Greaves Movers in the Senior Amateur League at Lambrick Park.

Two successive errors by the Farmers brought home Dan Vangylswyk and Dennis Sproule, who had single, and Mike Lawless, who had walked, to tie the game and Mike Squire scored the winner when losing pitcher Terry Painter was charged with a balk.

Derek Drinkwater struck out eight and retired 18 of the last 19 batters on his way to a four-hitter and his eleventh win of the season against three losses.

Farmers	310 000 0— 4	4 3
Gorge	100 000 4— 5	4 1

Terry Painter 6-4 and George Pakos; Derek Drinkwater 11-3 and Russ Holmes.

Brand-new Breakers name Calder coach

Seattle Breakers, formerly the Kamloops Chiefs, Tuesday named Les Calder, 36, as head coach of the Western Canada Hockey League club.

Calder has been an assistant coach and scout with San Diego Mariners of the World Hockey Association for the last three seasons and had a brief career in the Western Hockey League in the 1960s.

Calder replaces Harvey Roy, who served as manager-coach of the Chiefs for most of last season but decided to remain in Kamloops rather than follow the team to Seattle.

The Breakers will play in the Western Division of the WCHL with Portland Winter Hawks, Victoria Cougars and New Westminster Bruins.

EXCITING
LACROSSE
ACTION

SHAMROCKS
host
NEW
WESTMINSTER
Wed., July 20. 8 p.m.
MEMORIAL ARENA
7-19 Tickets at Arena and Hillside Mall

Canadian cadets sharp at Bisley

BISLEY, England (CP) — Eleven boys and a girl-member of a Canadian cadet team humbled the British army, navy and air force and the Canadian Armed Forces by beating them all Tuesday in an inter-service rifle match at Bisley.

Only a year ago, the British public school cadet had done the same thing.

Individual Canadian scores were: Earl Spicer of Truro, N.S., 98 out of 100 points; David Semaschuk of Invermay, Sask., 97; Ian Whitehead of Victoria, 97; Charles Jackson of Victoria, 97; Marc Alexander of Windsor, Ont., 96; Marc Aherne of Ste. Foy, Que., 96; Yves Brissette of Shawinigan, Que., 95; Daniel Belanger of Lac St. Jean, Que., 95; Bernard Morin of Berniers, Que., 95; Martin Moritz of Medicine Hat, 93; John Green of Maple Ridge, B.C., 93; and Lynn Joerisson of Regina, 90.

The teams of 12 fired 10 shots each at 300 and 600 yards, and the Canadian cadets led throughout. They had 1142 points out of a possible 1200, a six-point advantage over the British Army, whose total of 1136 was the same as that made by the British cadets when they won last year's match.

The RAF came next with 1131 points, then the British cadets with 1129, six points ahead of the Royal Navy, with the Canadian Armed Forces another two points behind.

Button winners

Dick Stokes and Bill Thompson of Victoria Golf Club defeated Ed Cuppage and Ben Domoney of Royal Colwood 3 and 2 at Glen Meadows on Tuesday to win the seniors gold buttons.

Carew hits carefully orchestrated

Nature made him .300 hitter, he did the rest

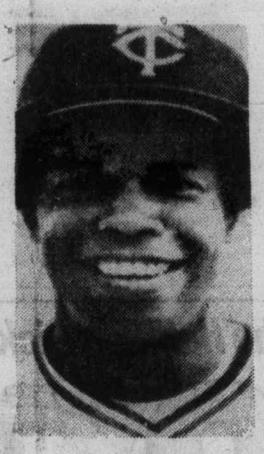

Rod Carew

By JIM MURRAY
Colonist - Los Angeles Times Service

In 1975, Minnesota Twins owner Calvin Griffith opposed Rod Caren's bid for a $140,000 salary because "all he ever hits is singles." Caren's lawyer scratched his head. "I know," he said. "But every time up?!"

It was an exaggeration, of course. Rodney Cline Caren only hits one every OTHER time up.

The thing about Rod Caren is that his hits are never accidents, or coincidences, or luck, or chance. They are as carefully orchestrated as Bach fuges. Caren plays the baseball diamond the way a man might play a huge pipe organ. He gives a symphony of hits, not just a random selection of chords and stops.

"If the manager said, 'Will you please hit that ball exactly two feet to the left of the third baseman? Caren would do it," one of his ex-managers once observed. Rod Caren could stand at the plate and hit curveballs to an elevated green within 10 feet of the pin.

A bat in Caren's hands is a Stradivarius. He can hit you C sharp minor or B flat. Or "Love In Bloom." He's Heifetz with a bat. The crowd hushes when Caren comes to bat. They want to be able to HEAR it, too.

People think Caren rolled out of the crib one day and began to hit doubles to the opposite field, and that for his uncanny ability not only to hit a curving ball when he wants to, but where, he should simply say "Thank you, God." Which Rod Caren does.

To be sure, the eyes are a little better than 20-15. The depth perception enables him to look down a railroad track four miles farther than the average person before it begins to converge. He has about 280-degree vision. His only blind spot is the back of his neck.

But Caren didn't feel this was enough. Nature made him a .300 hitter. Rod figured the next 100 points was up to him. He tinkered with his swing, his stance. "He's got a single-to-right stance, a single-to-left stance, a home run stance, a triple stance and he'll bunt you crazy," manager Dick Williams once said.

"He's the only guy I know steals first base. He does it 40 times a year. He can put the ball in the third-baseman's pocket if you ask him to."

"It's like pitching to five different guys every night," Nolan Ryan once complained. "The pitch you get him out with in one stance, he clobbers in another."

All ballplayers are careful of their bats. But that's based on superstition. If a batter feels there's a hit in a bat, he may take it to bed with him. But Caren treats his bats the way Paganini treated his fiddle or Paderewski his piano. He tuned them. He keeps them out of draughts or the rain. He tests them. He gets them free, the way a golf pro gets his clubs but he doesn't need a micrometre or a scale to know they're right. He hefts them. If they're a millimetre off, he sends them back to the factory. He recently rejected two dozen, he told me the other night. "I could tell by feel, they were way off."

You leave nothing to chance when you're working on your life's monuments. To bat .400 would be the single most-stunning athletic feat of the decade but, the way Rod Caren does it, it would be a work of art as well. Since 1900, only eight men have batted over .400; since 1930, only one. Seven of them played in the days when games were in sunlight, gloves were smaller and fences were closer. Caren must make it in an era when, let's face it, games are, after all, played in the dark, infields are truer, fences are farther and outfielders can run the hundred in 9.3 and gloves are woven like baskets.

To bat .400 through all that would be like smuggling an elephant through customs or stealing the Empire State Building. If Rod Caren doesn't do it, no one else will.

But, even if he does, don't look for Calvin Griffith to be impressed. "All he does, is hit .400," he'll complain.

WAREHOUSE FOOD STORES
OPEN EVERY NIGHT 'TIL 9, SAT. 'TIL 6
Prices Effective at all Stores Wed., Thurs., Fri., Sat. — Stock on Hand Only

OPEN EVERY NIGHT 'TIL 9 SAT. 'TIL 6 PRICES EFFECTIVE AT ALL STORES WED., THURS., FRI., SAT.
WHILE STOCKS LAST We Reserve the Right to Limit Quantities
QUADRA, LANGFORD AND BURNSIDE PLAZA STORES OPEN SUNDAYS 10-6.
•3475 QUADRA • BURNSIDE PLAZA • 877 GOLDSTREAM • 47 SONGHEES RD.

SIRLOIN OR CLUB STEAK GRADE A grain fed. LB. 1.89
T-BONE STEAK Grade A grain fed, well trimmed. LB. 1.99
FRESH CORN on the Cob U.S. 6 for 89¢
Double Smoked LEAN PORK PICNICS LB. .67
BONELESS BARON of BEEF grain fed. GRADE A 1.47
BACON Lean, Sliced, Rindless. Cryovac, LB. PKG. 1.29

LOCAL HOTHOUSE LONG ENGLISH CUCUMBERS 3 FOR 1.00
Local Fresh Bunch CARROTS Fresh from our own farms. 2 BUN .39
Fresh table eating PEACHES 3 LBS. 1.00
COOKING ONIONS U.S. Can. No. 1 2 LBS. .25

IT'S A WOW OF A SALE
FLOUR FIVE ROSES 20-LB. BAG 2.49
IMPERIAL MARGARINE Fit for Kings, Queens, and Everyone Else! 3-LB. PKG. 1.69 Limit 1 per Customer.
SUGAR With $5.00 Order or Over 4 Kg. 1.49

FAB DETERGENT King Size (5 Lbs.) 1.89
SUNLIGHT LIQUID DETERGENT 1.5 Litre, 1.79
MACARONI AND CHEESE DINNER Catelli 3 11-Oz. Pkgs. 1.00

CANNING SEASON SPECIALS
CERTO Liquid, 6 oz. .59
ESSO PARAWAX 1-Lb. Pkg. .49
WINSTON HOUSE VINEGAR 128 oz. 1.29
CANNING JARS, LIDS, ETC. FOR ALL YOUR CANNING NEEDS ARE AVAILABLE AT ALL WAREHOUSE STORES.

SQUIRREL PEANUT BUTTER 24-Oz. Tin 1.19
MILK-BONE DOG BISCUITS 32-oz. Pkg. .99
ROBIN HOOD CAKE MIXES 3 9-oz. Pkgs. .89
Duncan Hines MOIST 'N EASY CAKE MIX 14-Oz. .69
Royale Finest TOILET TISSUE 4 ROLLS .87

Minute Maid FROZEN LEMONADE Pink or White. 12-OZ. TIN .39
Sara Lee Frozen VARIETY CAKES 11-Oz. Your Choice. EA. .99
COOL WHIP Frozen Topping. 1-Litre .89
McCain Frozen GREEN PEAS OR MIXED VEGETABLES 2-Lb. Bag, .69

Water cost pared and paring

By STEPHEN HUME
Colonist Reporter

Revised figures for water costs on the Saanich Peninsula are down from $2 to $1.22 a thousand gallons, and may drop even further, Municipal Affairs and Housing Minister Hugh Curtis said Monday in an interview.

The new water line to the upper peninsula may be partly financed through the provincial government's Water Assistance Program, he said.

This was good news to peninsula residents, particularly farmers, who believed they would be socked with a $2 charge for a thousand gallons of Greater Victoria Water District water.

The district water, which comes from Sooke Lake, costs 18 cents a thousand gallons for the four core municipalities of Victoria, Saanich, Oak Bay and Esquimalt. A permanent water line to the peninsula is expected to be operating by 1979.

Two weeks ago Joe Taylor, a farmer on the Saanich Peninsula Water Commission, warned that farmers on the peninsula might have to "close their doors" if proposed water costs for the district hookup were not reduced from $2 a thousand gallons. Two dollars was the projected figure after the 18-cent bulk price was added to service and debt charges for the new system.

Curtis said Monday the provincial government, along with the Capital Region Board and the water commission, was working to reduce the new $1.22 figure even further.

The new estimates for peninsula water-users work out as follows:

- 18 cents basic bulk price to all customers.
- 12 cents for purchasing into the basic reservoir works, as represented by the excess capacity for the peninsula and the Haliburton reservoir.
- 59 cents for financing the $4.4 million trunk line, including re-financing of the temporary line. Financing of the trunk line assumes provincial assistance under the Water Assistance Program.
- 33 cents for trunk services.

Curtis said the provincial government was waiting for further cost figures from the region board. The new figures would be "examined with respect to the provincial Water Assistance Program," he said.

"Whether you have a small garden with a few shrubs or a large agricultural property, $1.22 is very expensive, I don't deny that. But avenues will be explored to reduce the figure," Curtis said.

All tapes must stay —Speaker

Speaker Ed Smith told the B.C. Legislature Monday night that it was all right for a committee to order destruction of the minutes of a committee meeting, but that it should keep its hands off electronic tapes of the meeting.

Smith made the ruling on a question asked July 12 by William King (NDP—Revelstoke-Slocan). King had questioned the authority of the public accounts committee to order the minutes of a meeting held June 28 to be struck from the record because a quorum did not exist.

Smith's ruling stated that while he did not object to a committee majority voting for elimination of minutes or other records, "the tape records of debates in the house and in committee shall be under the control and in the custody of the Speaker."

King's question related to a public accounts committee meeting to which Mac Norris, vice-president of B.C. Railway, was called as a witness by committee chairman David Stupich (NDP—Nanaimo). Norris did not appear at that meeting because he had been informed that the meeting was cancelled.

The meeting, however, was subsequently held but with no Social Credit members present and therefore no quorum.

Saanich, store relationship irks ratepayers

Saanich council and The Bay are developing a secret relationship that ratepayers from the Broadmead district of Saanich don't like.

A series of meetings starting last December has been held between council members and the department store to work out traffic and engineering problems for The Bay's proposed shopping centre and parking lot on 35 acres in Broadmead, and the ratepayers haven't received one scrap of information on what took place, ratepayers' association chairman Bill Neilson said after Monday's council meeting.

Neilson said the association wants to see all reports, drawings and agreements between Saanich and the shopping centre's developers.

At Monday's meeting councillors received and filed two letters from The Bay on the proposed shopping centre and voted unanimously that no further action be taken on the proposal at this time.

The letters enclosed a retail marketing study on the proposal and a timetable drawn up by The Bay which named Sept. 26 as a tentative date for a public hearing.

The letters suggest that a shopping centre should not be opened before the market is ready for it. "We are prepared to target for opening of Stage 1 ... in the 1980-81 period," the letters say.

Neilson said after the meeting that Ald. Fred Severson had given him a verbal commitment that no action on The Bay's proposal would be taken until the next lands, planning and housing meeting on Aug. 23.

The Bay is negotiating with Eaton's department store for Eaton's to be the second store on the site.

Ratepayers say the complex will be Vancouver Island's largest shopping centre. The centre is proposed for the corner of Highway 17 and Royal Oak Drive.

Camsell fighting pack ice

The Victoria-based icebreaker Camsell has worked her way about 40 miles east of Alaska's Point Barrow and is finding it heavy going against the Arctic pack ice.

The icebreaker is escorting the hydrographic survey vessel Pandora II through the ice, and Coast Guard spokesmen said Monday the ships had only travelled about 10 miles in a 24-hour period.

He said the ships are expected to reach the Beaufort Sea in about a week.

"When there is no ice in the area Camsell can travel from the Beaufort to Point Barrow in about two days, but it's a different story when the ice is there."

Both ships are expected to return from the Arctic waters about the end of September, after escort duty.

Woolco

Home Fair

continues through Saturday, July 23

Woolco
KHI BOK 245 a

Good Values...On Practical Small Home Appliances

Special Purchase...

A Rotisserie/Oven Broiler
By "Toastmaster". It roasts, broils and bakes to perfection. With push-button controls, handy 3-hour timer. Temp. range 200-500°F. Signal light shows unit is on. Interior dimensions: 15"W x 11"D x 8"H. Chrome/Black trim.
89.88 each

Save $6 On Super Automatic Drip Filter Coffee Maker
Makes 10 cups in 8 minutes. Thermostat, Teflon-coated warming area. Brown or Goldtone.
Reg. Woolco Price: each 32.99
WOOLCO SALE PRICE: ..... **26.88 each**

Save 10.11 . . . "Premier" Automatic 4-Slice Toaster
A fine price for a family breakfast toaster. With colour control. Chrome/White end panels.
Reg. Woolco Price: each 33.99
WOOLCO SALE PRICE: ..... **27.88 each**

Save 6.10 On A Handy 'C.G.E.' Electric Kettle
With attached cord, hinged vapour guard on spout. Smart appearance. Chrome with Gold-tone.
Reg. Woolco Price: each 23.98
WOOLCO SALE PRICE: ..... **16.88 each**

Prices Effective 'til Saturday, July 23, 1977 or While Quantities Last!

A WOOLCO STANDOUT SPECIAL

'C.G.E.' Slow Cooker
112 Imperial Ounce capacity. Steel base and outer casting. Brown baked and glazed stoneware liner. With Glass lid. 3-position control.
22.26 each

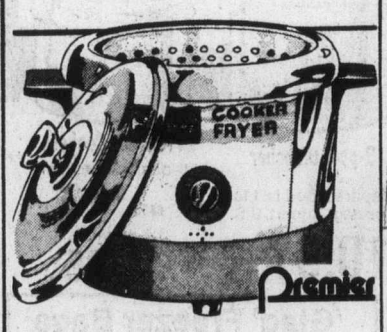

'Premier' Cooker Fryer
Large family size that will stew or deep fry. Chrome plated steel with ovenware Glass cover. One year replacement guarantee.
22.88 each

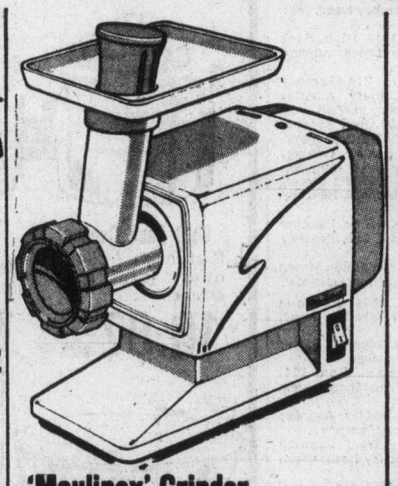

'Moulinex' Grinder
Course and fine cutters for cooked and raw meat plus grating and slicing discs for salad making. A truly practical appliance.
36.98 each

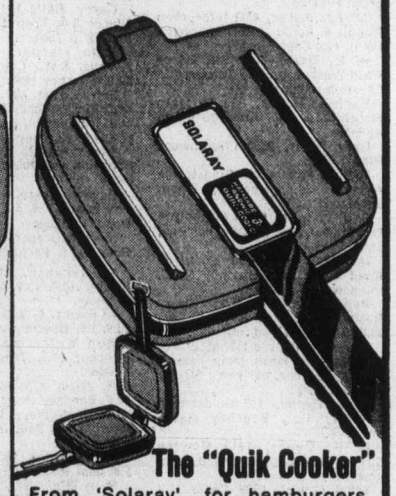

The "Quik Cooker"
From 'Solaray'. for hamburgers, sandwiches, eggs, bacon, sausages, etc. Teflon-coated for easy non-stick cooking and cleaning.
12.88 each

WEEK-END SUPER SPECIALS

Non-Allergenic Foam Pillows
Solid poly foam. Will not lump
2 for $7

Washable 60" Crimpknit
Fall colours. Drip dry.
yard 1.86

100% Polyester Terylene Batting
78"x100". Fully washable.
each 3.46

40-lb. Steer Manure
For lawn and garden.
bag 1.49

Unfinished Door Mirror
12"x48". Finish frame to your decor.
each 6.88

Woolco
DEPARTMENT STORES
A DIVISION OF F.W.WOOLWORTH CO. LTD.

Town and Country Shopping Centre
Douglas Street and Saanich

Personal Shopping only, please!
Store Hours: Monday to Saturday
10 a.m. to 10 p.m.

ENJOY THE RED GRILLE FROM LIGHT SNACKS TO MEALS...

250 HOUSES FOR SALE

WHITTOME'S
ROYAL OAK BRANCH
4520 W. Saanich Rd.
479-1667

OPEN HOUE
2302 BELLAMY
THUR. & FRI
1:30-4:30 P.M.

SEE how much $79,900 will buy in Thetis Heights! 3,000 sq. ft. of family enjoyment, including an 18'x36' indoor swimming pool! 3 fireplaces, 3 or 4 bedrooms plus 18x36 display area and workshop. Come and see! MLS.
479-1667 DOUG RELF 479-5761

OPEN HOUSE
CHARACTER COTTAGE
$39,500

CAN'T FIND WHAT YOU WANT IN VICTORIA? Then consider this attractive 2-BR stucco bungalow adorned with striped awnings and flower boxes nestled in a well-kept secluded garden full of flowers and decorative shrubs and trees, on a dead-end street in Sidney. Close to beach at Tulista Park and walking distance to shops. Honeysuckle and peaches cover the separate garage. Swing gate to back lane. A perfect retirement or starter home! MLS. OPEN WED. 1:30-3:30; FRI. 11-2 P.M. 9617—6th ST. (Off Orchard.)
479-1667 CATHY ATKINS 479-5427

$52,900

Attractive 2-bedroom bungalow with full basement on large lot — UNIVERSITY HEIGHTS. Living room with fireplace — finished rec. room—awnings on windows—includes fridge, stove, dishwasher—sep. garage. MLS.
JOAN 652-3103

NEW LISTING

Situated at the foot of Mt. Douglas in an area of lovely homes — 3 bedroom, full-basement POST and BEAM with attractive L.R. and D.R. overlooking secluded gardens. Large Kitchen with eating area and back porch. Basement includes extra 4th bedroom, TV room, laundry, bathroom and workshop. Asking $71,000. MLS.
JOAN 652-3103
J. H. Whittome & Co. Ltd.
Royal Oak Branch

SINCE 1887
Pemberton, Holmes Ltd.
1000 Gov't. St. 384-8124

HAPPINESS IS A NEW HOME

Buying a new home is like money in the bank!!! only family happiness is worth much more! Drive out to
1813 CHIMO PLACE
(Gordon Head) and see this sparkling new 3-BEDROOM HOME. It has all the new living features included. Try your offer. $69,500. (Was $73,500.) For more information phone:
JIM MILLS 388-6752
DEL WILLIAMS 385-9855
Office 384-8124

POLYMEDE PLACE
SOOKE - SASEENOS
REDUCED; $44,500

This 4-year-old rustic A frame is located on this 1.2-acre wooded lot. Features 20x12.6 living room, 18x15 kitchen includes a large dining area, 15.8x11.6 master bedroom, electric heat, half-basement, 2 sundecks, fenced property, needs some finishing. Ideal opportunity for ambitious couple. MLS. 24584. For extra detail or viewing please call:
CLIFF ANDERSON
384-8124 or Res. 477-3994
DESMOND HOLMES
384-8124 or Res. 478-1227

WINDSOR PARK
CHARACTER HOME
$114,500

Beautifully redesigned older home features 3 or 4 bedrooms, a den or bedroom on main and 3 good size bedrooms, and extra bathroom up, 21x15 living room features bay window, massive outset floor-to-ceiling fireplace, 20x14 family room, attractive yellow cedar beams and cabinets, main floor, separate utility 12x10. Large separate garage off lane. Includes workshop or garden house. Full basement with 10x14 recreation room. Fantastic lighted garden includes 2 or 3 patio areas. Has to be seen to appreciate. Owner will carry mortgage. MLS. For viewing or extra information, please call:
C. A. CLIFF ANDERSON
384-8124 or 477-3994

1627
WILMOT PLC.

This attractive 4-BR. family home will be
OPEN TO VIEW
SAT., JULY 23, 2-4 P.M.
Right in the heart of OAK BAY VILLAGE, handy to everything. ML. Must be sold, offers to $69,500. For prior inspection just call:
384-8124 MR. GREENE 385-0795

Montreal Trust

TWO HUNDRED FIFTY
[illegible]
QUIET LIVING

If you are looking for a 2 BR house situated in a quiet and tranquil setting and yet close to town, I may have just the home for you. Conveniently located near a bus route, this 1,100 sq. ft. residence is being offered at $57,900. Please call me for more information and an opportunity to view. MLS 25515.
GARY RESTELL
386-2111 477-0851

Gardener's Dream

First offering. Original owner. Cozy fireplace. Separate din. room, 3 BRs, full basement. Giant garden. Fruit-trees. Greenhouse. Gorge. Of-
ART PEAKER
386-2111 477-3957

OLDER HOUSE (OUTSIDE needs some attention). Must inspect to realize value. TWO COMPLETE SUITES. DOWNSTAIRS: two bedrooms, living room, fireplace, kitchen, electric stove and fridge, dining room, bathroom. UPSTAIRS: one bedroom, living room, large kitchen, fridge and stove, bathroom, wall-to-wall carpeting throughout. Electric heat. Taxes: $50 per year after deducting Home Owner's Grant. Ideal for young working couple. Price $37,500. Terms to suit buyer. Phone 477-2919, 592-9771, 384-8858.

SMALL 2-BEDROOM MODERnized house for sale with basement. $43,900. 479-8470.

250 HOUSES FOR SALE

mann
T. L. Mann and Associates Ltd.

NEW HOMES

'LEEDS PL.'

Your choice of 11 quality built homes priced from $63,900 to $76,900. An ideal location where children can play safely; no-thru streets. Off Lodge Ave., between Saanich Rd. and Quadra Street.

LOW DOWN PAYMENTS

Vendor May carry 2nd mortgage to qualified purchasers.

LOW PAYMENTS

Through West Coast Savings G.A.P. mortgage for under $500 a month.

TRADES CONSIDERED

Trade your present home for a brand new one plus money back to you?

OPEN HOUSE DAILY

WEEKDAYS	2-4:30
SATURDAY	1-5:00
SUNDAY	2-4:00

the Permanent For Sale

3647 SHELBOURNE

FIVE OR 6 BEDROOMS

1220 Walnut is for the big family or "in-laws." 2½ baths, Rec Rm. Your firm offer will be considered. Exclusive at $71,900.

1417 VINING

Was $49,900, NOW $45,900. 3 BRs, modern bath up. Big DR, LR with rock FP. Old style ket. Kitchen, utility room, 2-pce. bath main.

2642 FORBES

Beautifully renovated. Like new. 3 BRs and office. Excellent tastefully re-created interior, featuring lavish rock walls, etc. $65,000. Please call JOHN RUSSELL 592-3248 or office 477-0141.
CANADA PERMANENT TRUST COMPANY

WHITTOME'S
1111 BLANSHARD 388-4271

WOULD YOU BELIEVE

—SEAVIEWS SECOND TO NONE
CHARMING CHALET DESIGNED HOME
—UPPER CAPTAINS OBSERVATION ROOM.
—3 BR 2 BATHS APPROX 2000'
—DUAL WRAP AROUND DECKS.
—IMMACULATE HOME IN SECLUDED SETTING
—GREAT VALUE AT $89,000.
Be sure to call:
RUTH CROSLAND
388-4271 595-5677

TRADES

Owner will consider trading a like-new SxS duplex in Thetis for a 3 Br, 1½ bath home in Central or West Saanich. Heres an opportunity to get an attractive SxS duplex in semi-rural setting and have a revenue of $295 p.m. towards costs.
RUTH CROSLAND
388-4271 595-5677

MUST BE SOLD
1733 FOUL BAY RD.
$49,900
OFFERS PLEASE.
PHONE JACK SWANSTON
388-4271 592-6338
J. H. WHITTOME CO., LTD.

P.R.B
P. R. BROWN AND SONS LTD.

BEAUTY EVERYWHERE YOU LOOK

A RARE & SERENE BEATY . . .
A white, air-conditioned gem overlooking the picturesque Gulf Islands. Many features such as special insulation and thermopane. 1532 sq. ft. of quality home. Exclusive. Priced to sell at $120,000. Call or write for details. Act quickly.
MR. D. WAGNER
P.O. BOX 338, Victoria, B.C. V8W 2N6
Office 385-3435 Res. 595-2557

CITY
3 BEDROOMS
MUST BE SOLD

Living Room with fireplace. Family size kitchen. Full basement. Electric range, refrigerator, and drapes included. Separate garage. Nice lot. Asking $46,500. MLS.
JOHN EVANS
385-3435 JOHN EVANS 477-4452

the Permanent For Sale

OPEN HOUSE
WED. 6:30-8:30 P.M.
4241 WILKINSON ROAD

Bright, clean 2 bedroom home. Good sized bedrooms up to date. Modern. Ideal for your first home or retirement. Lots of parking. Asking $45,000. At this price you can't go wrong. Come and see for yourself. Please call
ELEANOR BRAY OFFICE
HEATHER GAMMON
592-1130 477-0141 385-8814
CANADA PERMANENT TRUST COMPANY

Century 21
J. D. BOSDET LTD.
388-4455
3293 DOUGLAS

NEW — GORDON HEAD. Builder. $63,900. 658-8562.

250 HOUSES FOR SALE

BLOCK BB BROS.

YOUR FIRST HOME!

A 5 room, 2-bedroom home completely remodelled, rewired etc. Full basement partially finished, sliding patio doors, lovely kitchen cabinets, and located on an attractive lot in a quiet neighborhood close to a park. Don't miss seeing this one! Asking $49,900.
Fred Dieleman
477-8208 477 1841

MT. DOUGLAS BEACH BYWAY

A 4-bedroom home of quality construction tastefully finished giving sea views over a professionally landscaped front garden. Floor-to-ceiling stone fireplace set in walnut panelled walls. Concealed lighting in lounge. Master bedroom with full large bathroom complete to chute to laundry room. Teak cabinets in kitchen. Panelled family room. Private sundeck.
Geoff Jackson
477-1841 592-0135

OAK BAY BACK LANE

An exceptionally spacious and well constructed family home in a prime residential area close to Willows Beach. This versatile home has a full suite with separate entrance. Games or rumpus room, 2 spacious bedrooms on the main floor plus a large 3 bedroom upstairs. Living room with brick fireplace and leaded-light bookshelves, separate dining room, and a large "country" kitchen. 2 bathrooms. Back lane, with extra high and wide carport parking motorhome, boat and trailer and 2 cars. Lovely garden with fruit trees. Offered at $79,500.
Ted Walford
477 1841 598-1420

SOUTH OAK BAY
4 BEDROOMS

Offered at $66,000, an older home with a private back garden. Nice entrance hall, drawing room and fireplace, spacious dining room overlooking the garden. The 4 bedrooms are upstairs. Good basement.
Office Ted Walford Residence
477-1841 598-1420

SOUTH OAK BAY
CLOSE TO BEACH

A 2-bedroom home on a deep, fully fenced garden with fruit trees. Living room with fireplace. Spacious modern kitchen. High bright basement. Quiet byway. Offered at $57,500.
Office Ted Walford Residence
477-1841 598-1420

SOUTH OAK BAY
CHARACTER RESIDENCE

A grand, spacious residence renovated with excellent taste. Main suite has large drawing room, built-in window seats, dining room with fireplace, large tastefully modern kitchen with full breakfast room. 2 bedrooms. The 4-room upper suite is a home within a home. Excellent third suite in basement with ground level entrance. 3 bathrooms. Ample parking. Would be an exceptionally fine single residence for the larger family. Offered at $89,000.
Office Ted Walford Residence
477-1841 598 1420

ORCHARD HOUSE

1-bedroom suite 17th floor. Ocean views from balcony. New carpeting throughout, Appliances included in asking price of $33,900.
478-5561 Norma Saunders 478-9182
478-5561 Bill Lewis 478-5818

CLARENCE HOUSE

The ULTIMATE in care free living. 1250 sq. ft. 2 bedrooms, 2 full baths. The owner has wallpapered and decorated to suit the most discriminating tastes. High enough to appreciate the ocean views yet low enough to enjoy overlooking the garden areas. All major appliances included. Compare the price of $68,500 with other available homes.
478-5561 Norma Saunders 478-9182
478-5561 Bill Lewis 478-5818

HANDYMAN SPECIAL
LANGFORD

Cheap accommodation here in this 2-bedroom home. Needs plenty of TLC. Buy now and turn it into "your castle"! Has separate garage. Offers on $39,500. Call GAIL the
478-5561 ORANGE BIRD 478-6458

COLWOOD LAKE ESTATES

New listing due to transfer. Completely developed 4-bedroom home in choice area at an affordable price. Tasteful decor throughout. Fenced yard, nicely landscaped, productive garden area. Outdoor storage and swing set included at $62,900. view now with GAIL the
478-5561 ORANGE BIRD 478-6458

GLEN LAKE —
FRINGE BENEFIT

Tastefully presented for your enjoyment. Completely developed 3-bedroom home with foyer entrance. Fenced yard includes 15x30 pool and two metal storage bldgs. with 4 major appliances at $64,000. Call GAIL the
478-5561 ORANGE BIRD 478-6458

OPEN HOUSE
1469 EDGEWARE

WED. 12:30-2:00 P.M. Best house on the block. 1½ years, 3 bedrooms, dining area, LR with FP. Kitchen has EA. Quality WW throughout. Finished rec room down with 4 bedroom. Easy care lot. $62,000.
386-3231 KAREN 477-7034
386-3231 NICKIE 595 4253

A-1 FAIRFIELD
$54,900 OPEN

Wed., 12 noon to 2 p.m. 1697 Earle St. off St. Charles. Here's a home you can't afford to miss. With 2 large BRs, large bright kitchen, fireplace in LR with gorgeous hardwood floors. In the full high basement is the 3rd BR, plus small family room, laundry and drive-in garage. On an easy care 55x102 fenced lot.
386-3231 BOB HAHN 595-1642
595-6340

ANY OFFER
JUBILEE — OPEN

Wed., 6:30 to 8:00 p.m. 1763 Newton St. Definitely needs a handy man but is priced accordingly. Just a 1 bedroom, full basement home, with a good deep lot. Lots of fruit trees. It's got to go so try your offer on $34,500.
386 3231 BOB HAHN 595-1642
595-6340

NO STEP HOME

Attractive, convenient and slightly different. This 3-bedroom home has many features to please most homeowners. Good size rooms, low traffic, handy to everything for the reduced price of $53,900.
656-5584 TED PHILLIPS 656-5337

NATURAL BEAUTY

5.42 acres plus a 1216 sq. ft. no-step 2-bedroom home, just 3 years, featuring post and beam and massive stone FP. Fenced pasture, 2 irrigation ponds, roses, strawberries, vegetable garden and park-like evergreens, all for $115,000.
656-5584 TED PHILLIPS 656-5337
656-5584 SHERRY KAYRA 479-7293

REDUCED $2400

Quality home, tastefully decorated, 4 bedrooms, 2½ baths, 2000 sq. ft. finished area. Extra features include 22x24 sundeck, fully fenced landscaped lot, double carport, playroom or den, family room with bookcase wall, cul-de-sac, close to schools. $69,500. Call 478-8724, for viewing or see Open House, 16th and 17th, 2-4 p.m., 340 Farview Road.

2245 ALDEANE

CHECK THESE FEATURES:
(1) Near Colwood Lake
(2) Split level floor plan
(3) Landscaped and treed
(4) Secluded Patio
(5) 3 Bedrooms
(6) Priced in low 60's
View with B. HUTCHINSON
479-8429 or 598-5166
NEWSTEAD REALTY LTD.

BRENTWOOD BAY, PANORAMIC view, double wide mobile home, 2 bedrooms, wall-to-wall carpets, stove and fridge, custom drapes, utility room and carport, carpeted front sun porch, garden lots of lawn, trees and shrubs, $25,500. 652-5620.

250 HOUSES FOR SALE

FOR SALE
Royal Trust
477-0191
384-8001

OPEN HOUSES
WED.-THURS.
1:30-4:00 P.M.
10298 AND 10295
GABRIOLA ROAD

Sidney New. Reduce to $55,900 and $59,500, 3 Bedrooms, 14,000 and 17,000 sq. ft. beautifully decorated. A must see. ERNIE DYER in attendance 384-8001, Res. 592-2952.

SPANISH SPLENDOR
NEW HOME
$73,900

Brand new Spanish style 3-bedroom home on quiet crescent in Gordon Head. Almost 1300 sq. ft. on the main, 1½ baths, 3 sets of patio doors to 3 private balconies. Full basement ready for development with roughed-in bath and 2nd fireplace. New MLS. For information call:
477-0191 GALE CHRISTENSON
477-7047

A LANGFORD
BETTER BUY
$43,900

If you are looking for the better than average 2-bedroom, no basement home with cosy den, a bright kitchen, dining room, 20x20 workshop, all in top-top condition, then pick up your phone and arrange to see this one. MLS, for information call:
477-0191 GALE CHRISTENSON
477-7047

WORKSHOP
PLUS GARDEN
GLANFORD $57,900

NEED a large workshop plus lots of parking? WANT a spacious 2-bedroom home with bright kitchen, large formal dining room, plus extra bedroom or basement. LIKE a home with character, large yard and garden. Drive by 552 Margaret St. MLS, for information call:
477-0191 GALE CHRISTENSON
477-7047

ROCKLAND

Vacant and must be sold this 1495 sq. ft. home with developed high basement. Well treed 60x120 lot with greenhouse and fishpond in gardens. Executive type home with oak floors thru-out. $79,900. Call now to view with HAZEL CAMPBELL 592-0632 or 384-8001.

SOUTH OAK BAY

Verandah style tudor home on 60x120 treedlot on quiet street. Professionally decorated thru-out. Beamed ceiling leaded windows and fireplace in LR, den with F.P. Large Dining room and Bedroom on main. Entraance with staircase to 3 or 4 bedrooms up. Full basement, all this for only $75,000. Cal today to view or OPEN HOUSE THURS., FRIDAY 6-8 P.M. also SAT 1-4 P.M. HAZEL CAMPBELL 592-0630 or 384-8001.

CENTRAL SAANICH

Horses, garden and fruit trees on this 1.68 acre property plus a large duplex. Good artesian well. 3 stall barn. Only $89,500. Call today to view with HAZEL CAMPBELL 384-8001 or 592-0632 anytime.

NEW LISTING

Walk to either Sears or Woodwards from this completely renovated home that is carpeted on both levels. Fenced garden and extra off street parking. Do call to view with HAZEL CAMPBELL 384-8001 or 592-0632.

NORTH OAK BAY

Ranch style no-step home with double attached garage and workshop. Shake roof. Extra parking for boat or camper. On quiet street overlooking golf course. Perfect for retired executive. 1668 sq. ft. of quality. Phone today to view with HAZEL CAMPBELL 592-0632 or 384-8001.

COLWOOD
A BEST BUY AT $59,500

Almost new — 3 bedrooms one and a half baths. Superb Tudor finished rec. room. Large level lot 50x200. The garden is in. This is a top buy.

ROCKLAND TUDOR
$109,500

High pitched roof, leaded glass windows, centre hall plan, all very attractive on a small easy care lot in Victoria's prestige area. Ideal for the busy professional family man. Three bedrooms + den or office, space for formal and-or informal entertaining. See it today.

ARBUTUS

Owners want a much larger character home so they are offering their modern 3 bedroom house at a small loss. The basement is professionally finished and contains a very fine rec room and a fourth bedroom. The garden is in, the house is immaculate. Your chance for a good buy in a most attractive area.

Smith, Dobson Estates Ltd.
THE HARBOUR TOWERS
384-1424

david burr LTD.
655 FORT ST. 384-9335

OPEN HOUSE
1310 MANOR RD.
ROCKLAND AREA
Tues. 6-8 — Wed. 2-4 and 6-8

16-year-old modernized 3-bedroom home on easy care lot. If it's character and comfort you're looking for, you must see this fine home in one of Victoria's finest residential areas. Asking:
$109,500
DON ROBBINS
384-9335 384-9072

Charman Pacific Realty Ltd.
608 Broughton Street

BY OWNER, NEW THREE BEDroom home, nicely finished with quality carpets. Conveniently located on quiet street close in. Priced at $67,000 including 5 year warranty by a Hudac member. 1406 Andrews. Open Saturday and Sunday afternoons or phone 479-2577 for appointment.

BY OWNER
PRICE — MID 40's

2 bedrooms, living room with fireplace, large kitchen with separate eating area, 4-pce. bathroom. Glen Lake area. Call evenings 658-5889 or days 383-8834, ask for Willy.

BY OWNER

5 miles south of Duncan, 3-bedroom home on 2 acres. Fireplace, huge garage-workshop with toilet, barn equipped for livestock. $56,000. 746-7930.

URGENT PRIVATE SALE

Two-bedroom, full basement home, wall-to-wall carpet. Low down payment or will accept trades on down payment. $39,900 full price. Phone owner, 385-2584.

DUPLEX FOR SALE BY OWNER, $68,500 R-3 zoning, Fort St. area, phone anytime, 479-1194, or 386-3547.

FOR SALE: SMALL HOUSE BY Lansdowne School, $41,000, no down payment. Phone 384-7164.

Culottes Plus!
Printed Pattern

9069
8-20
by Marian Martin

Culottes click for active living—they combine the mobility of pants with the swing of a skirt! Top them with a scooped tee-shirt.

Printed Pattern 9069: Misses' Sizes 8, 10, 12, 14, 16, 18, 20. Size 12 (bust 34) top 1 yd. 45-inch; culottes 1¾.

$1.25 for each pattern — cash, cheque or money order. Add 25¢ for each pattern for first-class mail and handling. Send to: Daily Colonist Pattern Dept., 60 Progress Ave., Scarborough, Ontario, M1P 4P7. Print plainly pattern number, your name, address.

Do what the smartest women are doing — send now for our Spring-Summer Pattern Catalog! Lots of drama for few dollars—wardrobes, pants, jumps. Free pattern coupon. Send 75¢

Instant Sewing Book	$1.00
Sew & Knit Book	$1.25
Instant Money Crafts	$1.00
Instant Fashion Book	$1.00

Border Interest!

708
by Laura Wheeler

So soft, comfortable—you'll love wra[illegible] this jacket.

Brilliant [illegible]rders are just what fast orders! Crochet jacket of synthetic sport yarn 2 Broomstick lace and stitches form borders. [P]attern 708: Sizes 8-18 incl.

$1.25 for each pattern — cash, cheque or money order. Add 25¢ for each pattern for first-class mail and handling. Send to: Daily Colonist Pattern Dept., 60 Progress Ave., Scarborough, Ontario, M1P 4P7. Print plainly pattern number, your name, address.

NEW 1977 NEEDLECRAFT CATALOG has 225 designs, 3 free patterns inside. Knit, crochet, crafts! Send 75¢

Stitch 'n' Patch Quilts	$1.25
Crochet with Squares	$1.00
Crochet a Wardrobe	$1.00
Nifty Fifty Quilts	$1.00
Ripple Crochet	$1.00
Sew & Knit Book	$1.25
Needlepoint Book	$1.00
Flower Crochet Book	$1.00
Hairpin Crochet Book	$1.00
Instant Crochet Book	$1.00
Instant Macrame Book	$1.00
Instant Money Book	$1.00
Complete Gift Book	$1.00
Complete Afghans #14	$1.00
12 Prize Afghans #12	60¢
Book of 16 Quilts #1	60¢
Museum Quilt Book #2	60¢
15 Quilts for Today #3	60¢
Book of 16 Jiffy Rugs	60¢

250 HOUSES FOR SALE

THINK NEW
Engineered Homes
In 3 Fine Locations

Northridge Terrace

New homes On Top Of The World. Priced from $68,900. Follow The Orange Signs Off Vanalman Avenue.

Campus Views
In Gordon Head

Follow The Orange Signs Off Shelbourne At Blair To 23 New Homes On Osgoode Place Off Laval. Priced From $67,500.

Cedar Shores
In Central Saanich

30 New Homes By The Shores Of Saanichton Bay At James Island Road. And Lochside Drive. From $69,500.
COME AND VISIT US. WE ARE OPEN 2-9 p.m. WEEKDAYS AND 1-5 p.m. WEEKENDS. ASK US ABOUT E.H.O.P.

E.H.O.P.

Engineered Homes' Ownership Plan Designed To Assist You In Qualifying For Your Mortgage. To View At Your Convenience Please Call
Engineered Homes
85-6211 19 Cadillac Ave.

Ridley Bros.
Development Co. Ltd.
3108 METCHOSIN ROAD
Member Victoria H.U.D.A.C.

COLWOOD

CONTINUOUS PRODUCTION OF NEW HOMES

OPEN HOUSE
2-8 p.m. MON.-Fri.
1-5 p.m. Sat. and Sun.

TERRAHUE DRIVE
ROTHNIE PLACE
(SUPER VIEW)
WISHART ROAD

All are close to schools and shops. Priced from $59,900 with 10¼% mortgages. Low taxes. Five year warranties.

Turn right off Metchosin Road at Colwood Firehall

For Further Details call
Ron Cherwaty
478-1721 478-1914

KASAPI HOMES
$49,900
-$86,900

NEW AND USED HOMES AVAILABLE IMMEDIATELY.

FINANCING

We are now able to obtain financing for purchasers with ACR, down payments as low as $1000. If you failed to qualify for a mortgage elsewhere give us a call.

TRADES ACCEPTED

Trade your old home for a new plus money back to you.

CUSTOM BLDG.

We will build your dream home on our lot or yours. Many plans to choose from at no cost to you. Warranty, 24 yrs. bldg. experience in Greater Victoria area.

For appointment to view our homes please call Mrs. Pat Saulnier, Kasapi Const. Co. Ltd., 538 Dupplin Rd. at 386-6191 (anytime).

NEW LISTING $43,500

3439 Bethune — 3 bedroom, 1½ storey stucco home, nice clean condition, stove andfridge included.

ESQUIMALT $39,500

Clean and cozy, 2-bedroom bungalow with basement, garage, sundeck, stove and fridge.

UNIVERSITY $64,900

1740 Garnet Rd. — Must Be Sold. A good home in a good area. 3 bedrooms, fireplace, sundeck, recroom with built-in bar, stove, fridge, washer, dryer and drapes included.

OFFERS
Izik Homes Realty 383-8522

the Permanent For Sale
1125 DOUGLAS ST.
382-9191

OAK BAY $67,500

Convenient to Oak Bay Village, schools, rec centre and beach. Lovely 1½ storey home with nice garden, 1230 sq. ft. (approx.) on main — 2 bedrooms. Half storey unimproved but plumbing roughed in. F.H.C. basement unimproved.
LEWIS ROBERTS 382-9191, 477-4398.
CANADA PERMANENT TRUST COMPANY

OAK BAY $4,975
DP OAC
ESTATE SALE
$59,900 FULL

5 room bungalow, attached garage, beautiful mature trees, 140 foot deep landscaped lot. This won't last.
386-3231 BRIAN FORD 385-6916
BLOCK BROS. REALTY LTD.

NEW $57,900

Direct from builder, 1,356 sq. ft., no basement, 3 bedrooms, living room with fireplace, close to city centre, Gorge area. Easy maintenance yard with fruit trees. Ample parking, enclosed patio, completely fenced yard. Clear title. 3057 Washington. 652 3972, 479-9738.

TRADE
YOUR HOME IN ON MINE

3 bedroom ½ basement split level built in 1958 featuring privacy (½ acre lot), new kitchen, cozy in-line LR-DR, and convenient location. 4560 Tyndall (at Ferndale). Trades in the $50,000 bracket considered. Asking $73,500. Rick Hawkes, D. Hawkes Ltd. 477-9689.

1127 FORT STREET
Large Edwardian home and-or possible business site. Call owner, 598-4219.

250 HOUSES FOR SALE

BICO
BOORMAN INVESTMENT CO. LTD.
386-7521 or 595-1535

OPEN HOUSE
THURS. 2-4 P.M.
3964 TUDOR RD.
10 MILE POINT

Secluded executive home located on ¾ of an acre of easy care wooded property. You must see the many outstanding highlights of this gracious home which include a superb ensuite dressing room off the master bedroom plus 3 more bedrooms & altogether 4 bathrooms. Family room with floor to ceiling brick fireplace plus a panelled den. The main floor bedroom & ensuite has its own private entrance. $139,500. For prior viewing call:
MARILYN SECORD WOODWARD
386-7521 477-2722

OPEN HOUSE
THURSDAY AND FRIDAY
2-4 P.M.
2460 MUNNS RD.
(off Prospect Lake Road and Burnside)

BE A COUNTRY SQUIRE!

We have a unique propositon in a NEW FOURPLEX situated on the 7 mile circle with over an acre of secluded treed property and with all conveniences! Has been and will rent for about $1200 per month! If you wish to live in a luxurious 1200 sq. ft. suite with three bedrooms, ensuite and a wrap-around VIEW sundeck, or in a smaller 700 sq. ft. suite, or just rent the whole issue, or make a strata title or in-law effort, THIS IS REALLY OUTSTANDING VALUE!
ASKING $139,000.00
DEAN ELLIOT OR PHIL SIMPSON IN ATTENDANCE. 386-7521.

BEAUTIFUL OLD FAMILY HOME

Walking distance to down town & close to all school levels. Consists of large living room, family kitchen, 3 large bedrooms, family room with fireplace. Full high basement, 16x23 rec. room with fireplace, sauna & shower, 3 bathrooms. This home has been completely updated. A must see inside. MLS asking $79,500. To view call:
386-7521 DEL HOEGI 383-0516

SIMPSON SEARS

Within walking distance from this COSY 2 bedroom stucco home. You will enjoy good neighborhood, excellent mature garden with fruit trees, fig tree, grape and many ornamentals. Separate garage. Nice living room with fireplace, pleasant view from dining room, full basement with one room more to finish. Owner is transferred and selling at realistic price of $52,500. To view call:
MRS. O. ZACHARY
595-1535 592-2265

1111 GOVERNMENT STREET
2045 CADBORO BAY RD.

WALL & REDEKOP HOMEFINDERS REALTY LTD.
3440 Douglas St. 386-2911

WHERE ELSE

Can you get these features?
—1286 sq. ft. of new duplex accommodation
—3 bedrooms, master ensuite
—F.P. in living room, quality W-W carpets
—Laundry facility off kitchen
—Front & rear balconies
—Full high ground level basement with R.I. plumbing, F.P.
—Covered carport
Low down payment to qualified purchaser or Rent to purchase.
Call the GREENWOODS
386-2911 388-6275 Pager 2656

3496 CARDIFF PLACE

Not just a house — rather a spacious family split level home. There are 4 large bedrooms, 3-piece ensuite with an extra vanity & basin, 2 pce. bath on the main floor, large family or rec room, L shaped living & dining room with F.P. and W-W carpet over hardwood. The kitchen has a good sized eating area and the laundry facilities are on ground level. There's a ½ high basement for a workshop and storage. The lot affords excellent privacy and is easy to care for. Call
JACK OR BARBARA GREENWOOD
386-2911 388-6275 Pager 2656

QUICK POSSESSION

Quiet cul-de-sac, beautifully landscaped lot. Lovely 1 yr. old home with everything done. Fourth bedroom, den, and 3rd bathroom in full bsmt. Large assumable mortgage. $69,900.
LOLA CLARK
386-2911 658-5877

TRY $2600 DOWN

Spacious older home in good condition. Cozy separate dining room with built-in china cabinet. 2 bedrooms on main plus 2 upstairs. Family room in bsmt. with room for more development. Only $51,900.
LOLA CLARK
386-2911 658-5877

Bayshore realty ltd.
388-6424 1006 fort st.

OAK BAY WATERFRONT DUPLEX
$159,000

Character, converted home with magnificent seaview from both spacious floors of over 1,800 sq. ft. each, 3 fireplaces in one suite and 2 fireplaces in other suite. Approximately 100' of waterfront. For further information and appointment to view this exclusive listing call:
Murray Blannin
388-6424 598-2200 Res.

OAK BAY,
MODERN 3 BEDROOM
$72,500

Looking for that hard to find modern home in Oak Bay? Come and see this 3-bedroom, 2 bath split level home situated on city and Oak Bay border. Homey living room and dining room. Jennair range in kitchen. Rec room down. Private treed lot. Now $72,500 with good existing financing. MLS 25058.

BEACON HILL PARK
BUILD TO SUIT

Beautiful lot ½ block to Beacon Hill — 2 blocks to water. Level lot with rear lane. Will build house or strata duplex. Plans available for 1,600 sq. ft., 2 bedroom, 3 bathroom duplex with large kitchen and family room plus double carport. OR bring your own ideas. Price commensurate with plans.
Barry Bowes
388-6424 383-1540 Res.

LOW DOWN PAYMENT

Don't pay rent. Buy this cute little 2-bedroom home right in the heart of the city. Build up equity in your own property — not in someone elses. $37,900.
Barry Bowes
388-6424 383-1540 Res.

OAK BAY BUNGALOW. WELL treed corner lot, 3 bedrooms, living room with fireplace, separate dining room, large kitchen, oil furnace, carpeted, close to stores and church. $61,500. By owner, phone 592-1592.

FOR SALE BY OWNER: NICE 7-bedroom home, Haultain Street. 592-5615.

250 HOUSES FOR SALE

REALSPAN PROPERTIES LTD.
1031 VANCOUVER ST. 388-6454

OPEN HOUSE
WED. 7:00-9:00
THURS. 1:00-4:00
SAANICH EAST
3811 BLENKINSOP ROAD

— Price reduced to $74,500
— 2140 sq. ft. completely finished
— Many trees, fully fenced and landscaped
— 4 spacious bdrms and family room
— You must see inside!
— Vendor wants offers NOW!
DOUG MENZIES
388-6454 479-6356

OPEN TO VIEW
THURS. 1:00-4:00
SAT. 1:00-4:00
4268 SPRINGRIDGE CRESCENT
OFF VANALMAN
$71,900

Come and inspect this perfect family home that will provide your clan with a quality constructed home with all large rooms, 4 bdrms, 3 baths, rec. room, covered parking for rec. vehicles, beautiful heated pool and one heck of a neighborhood. Owner has built and wants to see you Now! For prior viewing call:
DOUG MENZIES
388-6454 479 6256

OPEN TO VIEW
FRI. & SAT.
1:30-4:00
GORGE
3016 EARL GREY
REDUCED TO
$54,500

One of the best buys in the Gorge Area. Two good size bdrms, living rm with fireplace and French doors leading to the dining rm., large bath with separate shower. Carpeted basement with laundry area, bdrm or family rm storage area, garage and work bench. If you desire a special appointment call:
LAURIE COMO
388-6454 479-1179

Island Homes Ltd.
2504 DOUGLAS
386-7545

GORDON HEAD
6 YRS. OLD
$55,900!!

THIS IS NOT A MISPRINT — COME AND SEE FOR YOURSELF — WHAT A BARGAIN!! WOULD YOU BELIVE THIS IS WHAT YOU'RE GOING TO FIND:
4 BEDROOMS (2 UP AND 2 DOWN)
2 BATHROOMS
LIVING ROOM WITH SUPER FIREPLACE
DINING ROOM
KITCHEN WITH LOADS OF CUPBOARDS
RC ROOM OR FAMILY ROOM
FULL BASMT.
CLOSE TO ALL SCHOOLS & TRANSPORTATION IN AN AREA OF FINE HOMES. SEE IT TODAY — THIS ONE WON'T LAST.

WATERFRONT

Fabulous outdoor living is yours with this lovely two bedroom, one owner home. Covered patio, built-in barbecue and big open deck overlooks gently slooping lawns to 60' of waterfront. Indoor heated pool 16x32. New MLS. $115,000.

METCHOSIN

An immaculate split level with grounds like a mini Butcharts is what you'll find when you see this fine 4 bedroom, 2 bathroom home. Large bright kitchen with W-W opens onto super big deck overlooking well treed lot. $69,500.

QUIET STREET

Large lot with loads of fir trees surrounds this 9 year old, 4-bedroom home. Double carport and extra parking with big private deck. Easing area in bright kitchen, 2 baths. Metchosin. MLS. $69,900.
Barry Thorndycraft
386-7545 or 477-8487

NEW 3 BDR.
$62,500
IMMED. POSS.

BEAUTIFUL NEW HOME LOCATED AT END OF QUIET CUL-DE-SAC. SPACIOUS LIVING ROOM WITH FLOOR TO CEILING ROCK FIREPLACE. LOVELY BAY WINDOW. FULL BASEMENT WITH 90% FINISHED RUMPUS ROOM. CLEAR TITLE.
HOWARD MITCHELL 479-4818.

B.C. LAND AND INSURANCE AGENCY LTD.

IN-LAW
$66,900
CARNARVON PARK

You want a secure investment with exquisite family accommodations?? You got it!! Mother, you must see this L.R-D.R. kitchen layout. (Double window family or entertaining friends. Quality construction throughout. (Docble window in L.R.) Immaculate condition with new kitchen and beautiful new w.w. throughout. A great family home with the added advantage of in-law accommodation. New M.L.S. 26573.
388-5555 (24 hrs.)
Chummy Crabbe
479-7998 (Home)

DFH
D. F. HANLEY & ASSOCIATES LTD.
1557 McKenzie 477-7284

HANDYMAN'S SPECIAL

Esquimalt, older four bedroom, basement, $34,900. Eves. 658-5978. 2911 APRELL PLACE, LANGford, 4 bedrooms, $45,600. 383-0985 after 4.

250 HOUSES FOR SALE

LANSDOWNE Properties Ltd

OPEN HOUSE
1460 GLADSTONE
THURS. & FRI.
6-8 P.M.
SAT. MORNING
10-12:30 A.M.

Be sure to come and see this truly lovely older home that embodies lots of old world charm and modern efficiency. This home has been fully renovated with great care so as to retain its original character. There are 3 bedrooms plus a den or 4 bedrooms, in the main house PLUS a ONE BEDROOM IN-LAW SUITE. Lovely large living room and in line dining room. Both have fireplaces. Bright spacious fully modern kitchen with built-in stove and wall oven. Separated laundry area. Large enclosed back porch suitable for family room. 4 bathrooms, plus a part basement with a worksnop. This is a great home for children, one of the bedrooms has a great sleeping loft. Price reduced to $69,900. Call: PETER BARDON 592-2431.

DREAM RANCHER
1.05 ACRE

Luxurious 5 yr. old home with 4 bedrooms in secluded setting has everything. Carousel island kitchen, sunken living room, two 4 pce. bathrooms, en-suite, trout stream and waterfall, just too many extras to list. Enquire today. priced to sell quickly. Offers on $89,900. Will consider trades. ADELLA ZARFT 478-9607 or 592-2431.

VR Victoria Realty LTD
386-3585

4044 CAREY RD.
Open Wed., Thurs., 7-9
$39,500

Cosy and clean with 2 bedrooms and basement. Bright kitchen with appliances. Sundeck with pleasant views. Tidy fenced 50x120 lot. High Marigold area, near bus and store. Priced to sell! (MLS). Leo Van Dyk, 386-3585, Res. 479-6264.

COLWOOD
3 BDRMS, 3 BATHS
DEN, FIREPLACE

Lovely home of superior quality and charm, created through superb planning with spaciousness. Gorgeous liv. rm., with full width white sugar rock fireplace and feature rose wood panelling, family size din. rm., stunning kitchen with oodles of cabinets and counter space, plus a special serving counter and space for an upright freezer and lovely dinette. Master bdrm. en-suite. DOWN is a delightful den with fireplace, 3rd bath and laundry, panelled games rm., low taxes, additional parking close to schools and handy to beach. Terrific value $62,900. Call Morris Lund, 386-3585 anytime.

Century 21
MAYFAIR REALTY
Mayfair Centre
386-2955

SECLUDED

2.16 acres in Highlands. Unique custom built home of 2,200 sq. ft. offering king size bedrooms, over 300 sq. ft. of kitchen space which is the focal point, with lots of added features. Roman bath and sauna, large heated pool, patio, separate workshop, 15 minutes from town. MLS 26250. $79,900. Call TED CHARTRES 386-2955 or 385-5508.

$2000 DOWN?
3 BR—1½ BATHS
$39,900
GEORGE WALL
486-2955 or 477-0548

AFFORDABLE

3-BR. character bungalow in handy Langford location. This home has all the asked for features including open FP., large living dining RM., re-done kitchen separate utility RM., electric heat, etc., etc. Also the price is now reduced to $42,900. MLS. PETER SYKES 386-2955 or 382-3216.

PEDEN REALTY LTD.
201 - 727 Johnson St. 388-5354

OPEN HOUSE
WED. 7:00 P.M.-9:00 P.M.
1027 WOLLASTON

NEAR ESQUIMALT SPORTS CENTRE and Shopping Plaza and all other amenities a one-year old, three bedroom, 1½ bath, strata Duplex. There is a partly finished rec. room in the full basement. Well priced at $49,500.
388-5354 W. MICHAELS 477-4884

PACE Properties Ltd.
1640 Oak Bay Ave. 595-2413

NOW ONLY
$47,900

Just off the Gorge on Balfour Ave., we have a really good 3-bedroom, basement home with a large new workshop-garage at the rear.
The outside needs a little repair and attention but inside it is really nice and ideal for the young family. 95% financing available (MLS). Call now to view:
BRIAN HIGGINS Res: 658-8402

SEA—VIEWS
SECLUSION
BRENTWOOD
NOW 82,900

1350 sq. ft. of Luxury living in this executive type home. Located high on hill among many arbutus trees. Very secluded. Spacious living room with floor to ceiling rock fireplace. Separate dining room. Wrap-around sundeck and carport. Full basement with two rooms finished plus fireplace. Easy care lot.
Howard Mitchell 479-4818
Island Homes Ltd. 386-7545

FAIRFIELD
FINE FAMILY HOME

Immediate possession on this delightful older home. Spacious living room with beamed ceilings and stone fireplace. Family-size dining room, 4 bedrooms and den. Full high bsmt, oil heat, prime location, near park and sea, price $67,500.
C. H. HOLLAND REAL ESTATE
620 VIEW 386-1616 or 392-9784

QUIET SPOT ON BEAVER LAKE PARK

Modern 3-bedroom home, in excellent condition, 864 sq. ft., plus full basement, many extras. Beautifully landscaped, 60x150 lot. $62,000. 479-7772.

SPLIT LEVEL, 1850 CHIMO Place off Fairburn, $73,900, please phone builder at 477-3623 after 6 p.m. and home open daily till 6 o'clock.

C. N. MONTAGUE CO. LTD.
Sales, Consultants, Rentals.
1028 Blanshard St., 384 9318

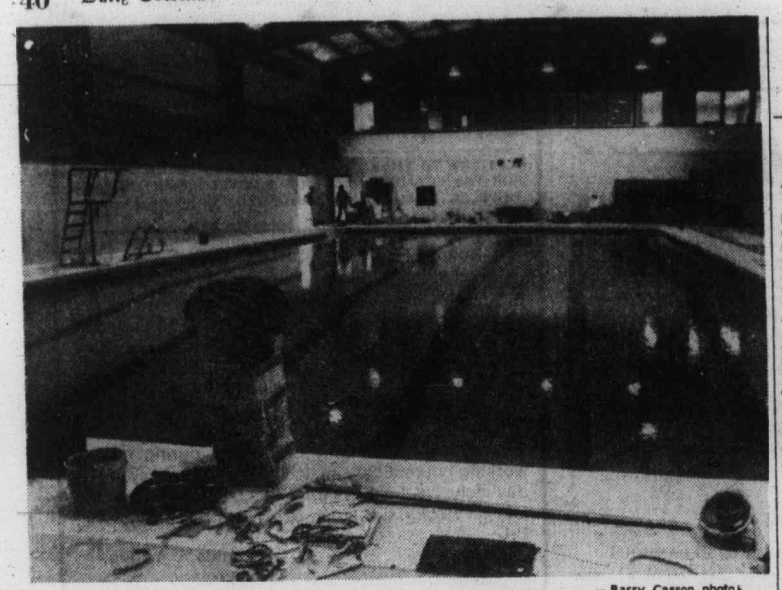

— Barry Casson photo

Centre skating along

Pool-deck tiles are going down and skating lights are going up at Sidney's and North Saanich's new $1.85 million Panorama Leisure Centre on East Saanich Road in North Saanich. The Olympic pool opens Aug. 2 and features free swimming for everyone through Aug. 4. The skating rink opens Aug. 19. The Saanich Peninsula has waited for years for a recreation centre, and plans were started last November to build the bi-municipal complex.

Meeting planned Aug. 8

Newton parents split on school shift plan

A decision to give older students the morning shift at Mount Newton Junior High School this fall will be reconsidered by Saanich school trustees at a special meeting on Aug. 8.

The decision to reconsider the schedule was made Monday night, after representations from a group of irate parents who claimed that the board's decision to give the morning shift to the senior students was "underhanded" and "unfortunate."

Because a new high school at Stelly's Cross Road will not be completed until October, students from that school will have one shift at Mount Newton while younger students, who will continue at Mount Newton after the older students move to their own school, will have the other shift.

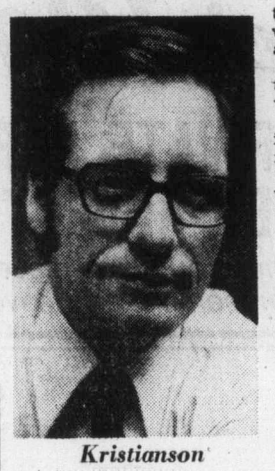

Kristianson

... jobs first

At meetings in May and June, the board met informally with parents of students who will be affected by the shift system, and indicated to them, after discussions and straw polls of the audience, that it would give the younger students the morning shift.

That decision did not sit well with older students, many of whom have after-school jobs which they would have to give up if they had to go to school from 12:45 to 5 p.m.

The board then decided at its June meeting to give the morning shift to the older students on the basis of evidence submitted by the students and by school district staff members.

That came as a shock to those who thought the board was going to accede to the wishes of those at the earlier meetings, parents told trustees Monday night.

They said that younger students would be adversely affected by going to school in the afternoon, when they would have less energy for and interest in learning.

The parents also attacked the jobs issue as being irrelevant.

"Too much has been done in this community for the almighty dollar," said one. "What are they going to do with this money, buy cigarettes, fast cars?"

"Or drugs?" another asked.

They pointed out that students in lower grades also had jobs, mainly paper routes which required, them to work during the afternoon, and which would be affected by the shift.

Trustees maintained that the new high school would be completed by October and students leaving the school at 5 p.m. would still be travelling home during daylight hours but parents seemed unconvinced that the school would be finished on time, and contended that travelling conditions for younger children would still be bad.

They were especially concerned about the time between shifts, when younger students were coming to school and older students leaving, many in their own cars.

Trustee Jack Armstrong said that from the evidence presented to the board earlier, it appeared that the educational and safety aspects were almost equal, regardless of the shift, and the only factor which favored one shift over another was the job issue for older students.

"The indications we had were that you couldn't really make a decision on educational grounds. Our professional staff were unwilling or unable to make a recommendation based on educational factors," board chairman Gerry Kristianson said.

"Given that you couldn't make an educational argument one way or the other and that the safety thing is horrendous at either end," the board made its decision on the basis of the older student's jobs.

In a unanimous vote, the board agreed to hold a special meeting Aug. 8 to reconsider its decision.

Library board offered rent cut

Greater Victoria Library Board's building committee has renegotiated a deal involving cheaper rental of space from the provincial government for a new central library facility after the original proposal was turned down by three of four core municipalities.

Committee chairman, Victoria's Ald. Murray Glazier, said Monday the board felt obligated to go back to the province to try for a better deal after the close rejection votes by the councils. Only Victoria approved the lease proposal for the 50,000 square feet in the Blanshard Street building now under construction.

Glazier rejected an argument voiced by some municipal aldermen that it was better for the municipalities to own a building than to rent. He said the board under its charter could not own property but could only rent, as it now does, space for library facilities in all the core municipalities from the individual municipality.

Under the new proposal, the rent per square foot has dropped from $9 to $8.25. The provincial library commission has agreed to a $2-per-square-foot grant.

Glazier said that the province likely agreed to reduced rent because of an apparent surplus of office rental space downtown.

Aside from the rent, Glazier said the latest proposal included fixed rental for 10 years, renewal and expansion options, exclusive elevator and stairways for library use installed by the landlord, plus specific landlord improvements to the space before occupancy.

The committee's proposal is to go to the library board Thursday where it is expected to be approved. Chairman Gordon Hutcheson would then make the rounds of the municipalities once agtin before the province's Aug. 19 deadline for consideration of the second proposal.

$104,025,393 approved

Forest spending estimates pass

Forests Minister Tom Waterland received approval for spending $104,025,393 shortly before 11 p.m. Monday in the Legislature.

Passage of Waterland's estimates leaves two ministries to go before the total government spending for the current fiscal year (April 1, 1977, to March 31, 1978) is approved.

At present, government spending is being authorized by what is known as "interim supply."

With Waterland's Ministry out of the way the house now faces the spending of Education Minister Pat McGeer and the annual budget of Labor Minister Allan Williams.

Last week the house approved the spending of Health Minister Robert McClelland's ministry totalling $981.2 million.

McGeer's estimates, expected to get a rough ride in the Legislature, total $947.7 million. William's labor ministry will spend $35.5 million.

IN THE SUPREME COURT OF BRITISH COLUMBIA
NOTICE

TO: DONALD ARDY

TAKE NOTICE that an action has been commenced against you in this Court by John Godfrey Trevor and Patricia Ann Trevor, in which the Plaintiff's claim is for damages for injuries suffered as a direct result of the negligent driving of a motor vehicle owned and driven with the consent of Donald Ardy.

And that it has been ordered that service of the Writ on you be effected by this advertisement. If you desire to defend the action you must enter an Appearance at the office of the Registrar of this Court at 4110-6th Avenue, Port Alberni, British Columbia, V9Y 4M9, within twenty-one days from the date of this publication.

George Badovinac
Solicitor for the Plaintiffs

Date: July 12, 1977.

CAPITAL REGIONAL DISTRICT

Pursuant to Section 766AA of the Municipal Act, the following synopsis of By-law No. 370, cited as, "Zoning By-law, (Sooke) 1976, Amendment By-law No. 3, 1977", is hereby published.

A BY-LAW TO AMEND BY-LAW NO. 282, BEING "ZONING BY-LAW (SOOKE), 1976"

The Board of the Capital Regional District in open meeting assembled, enacts as follows:

1. By-law No. 282, cited as "Zoning By-law (Sooke), 1976" is amended as follows:
   By deleting from the Residential Zone and adding to the Commercial Zone, Lot 3, Plan 4496, Section 10, Sooke Land District, as shown on Plan No. 3, attached and forming part of this by-law.

The above by-law may be viewed during normal working hours, 8:30 a.m. to 4:30 p.m., Monday to Friday inclusive, holidays excepted, at the offices of the Capital Regional District, 524 Yates Street, Victoria. B.C.

Dennis A. Young,
Secretary.

CAPITAL REGIONAL DISTRICT

Pursuant to Section 766AA of the Municipal Act, the following synopsis of By-law No. 369, cited as "Zoning By-law (Sooke) 1976, Amendment By-law No. 2, 1977" is hereby published.

A BY-LAW TO AMEND BY-LAW NO. 282, BEING "ZONING BY-LAW (SOOKE), 1976"

The Board of the Capital Regional District in open meeting assembled, enacts as follows:

1. By-law No. 282, cited as "Zoning By-law (Sooke), 1976" is amended as follows:
   By deleting from the Rural Residential and Commercial Zone and adding to the Industrial Zone Lots 2 and 3, Block 5, Plan 2434, Section 7, Sooke Land District, as shown on plan No. 2, attached and forming part of this by-law.

The above by-law may be viewed during normal working hours, 8:30 a.m. to 4:30 p.m., Monday to Friday inclusive, holidays excepted, at the offices of the Capital Regional District, 524 Yates Street, Victoria, B.C.

Dennis A. Young, Secretary.

the Bay

Home Fashion Event

Save on home and office supplies

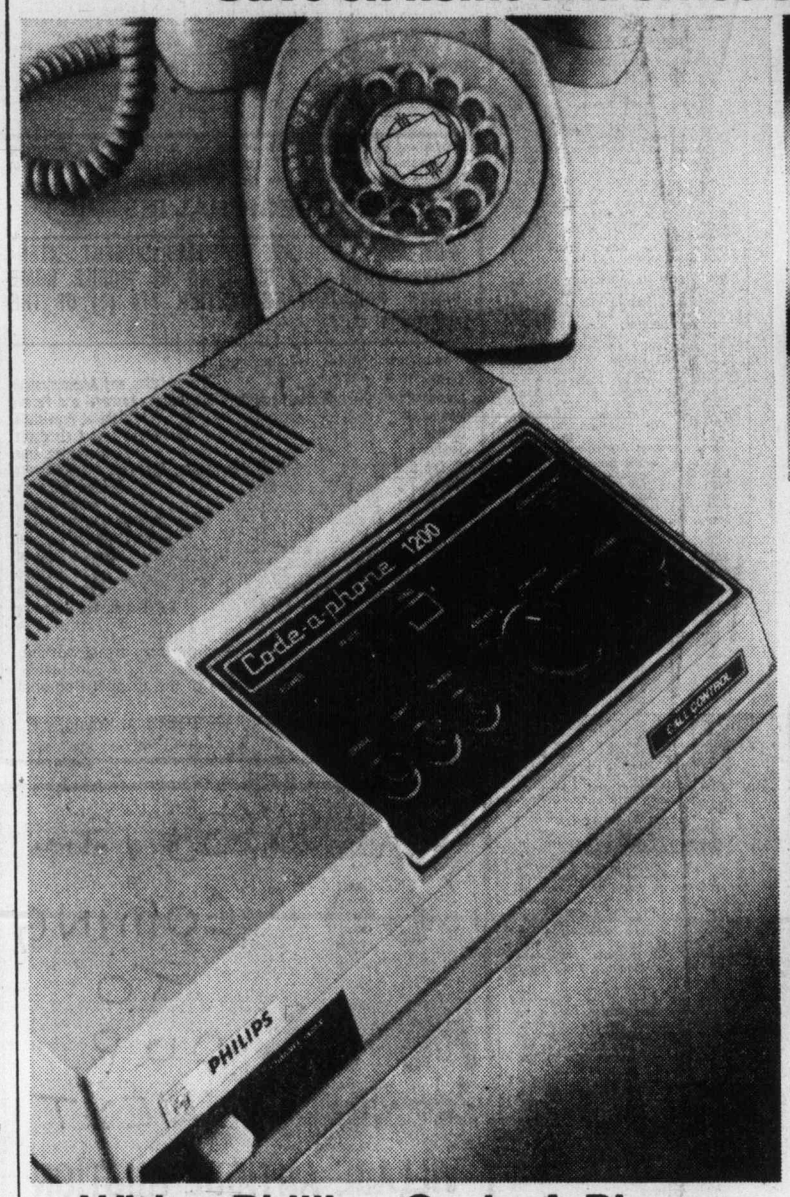

With a Phillips Code-A-Phone 1200, you won't miss a call!

Here's a telephone answering service that operates on an AC plug, is CSA approved and requires no batteries. It can handle up to 20 calls on a tape and is very simple to operate. Ideal for home and office! Reg. $229—Save $30.

Sale, $199

Ritex steno chair great for typing

Type in comfort on this chair with adjustable height, fabric covered seat and casters. Green, brown, black, orange or blue. Reg. 69.99.

Sale, 59.99

Legal-size filing cabinets for home and office

Steel construction with lock. Tan shade co-ordinates easily with furnishings.

2-drawer Sale, 59.99

4-drawer Sale, 99.99

Double pedestal commodore desk

Has laminated arborite top, 4 drawers (one locking), chrome legs and is well constructed for lasting wear. Reg. $160.

Sale, 139.99

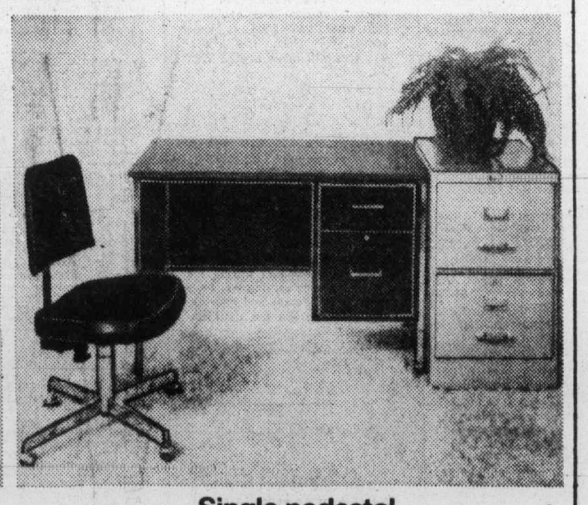

Single pedestal commodore desk

Ideal for student or home office! Has laminated top and 2 drawers. Also great for extra storage space. Reg. $130.

Sale, 109.99

Sale ends July 30th

Stationary/Office Supplies, (Main).

Hudson's Bay Company

Final
TELEPHONE
383-4111
CLASSIFIED
386-2121

★★★★★

The Daily Colonist.

Sunny, high 21
Weather Details on Page 2

Vancouver Island's leading newspaper since 1858

No. 182 — 119th Year | VICTORIA, BRITISH COLUMBIA. WEDNESDAY, JULY 20, 1977 | ***** | 15c Daily, 30c Sunday

Teens-killer hunt B.C. wide

CHILLIWACK (CP) — Divers found the bodies of two area teen-agers Tuesday in the Fraser River and continued to search for two more as police hunted for a gun-wielding killer.

The killer left the scene of the murders 10 miles east of here and apparently dumped a vehicle in Vancouver, 65 miles to the west. He now is the subject of a province-wide alert.

Just before noon Tuesday the body of Evert Den Hertog, 19, of Rosedale, B.C., was found by divers in the river. Hours later divers recovered the body of Bert Menger, 19, of Clearbrook.

The other youths believed killed by the assailant are Den Hertog's brother, John, 16, and Leola Corrinne Guliker, 15, also of Rosedale.

Menger's brother Ed, 15, was the only youth in the group to escape the assailant and was the only known eye-witness to the attack.

Ed Menger reported the incident Monday evening after fleeing the area on foot and flagging down some fishermen on Highway 9. The fishermen took the youth to a farmhouse where he telephoned police.

The youth told police he and his companions were sitting drinking beer on the river bank in Ferry Island ark, about half a mile west of the Agassiz-Rosedale bridge, when a man appeared behind them and fired a shot from a rifle.

He fled and heard several more shots as he made his escape.

The assailant has been described as six-feet tall, of slim to medium build with shoulder-length black hair.

The man was believed to be in his mid-20s.

Evert Den Hertog's pickup truck was taken from the scene of the killings and was found early Tuesday in a downtown Vancouver car park. Police are seeking public assistance in tracing the truck's movement to Vancouver.

The truck was described as a 1976 Ford 250 pickup with B.C. licence plates 2998CB.

The Pacific Centre parkade, where the truck was found, is open 24 hours, with entry automatic and unsupervised.

Police said the truck was first spotted in the lot during the night but duty staff did not see the driver.

By dawn RCMP had sealed off the section of Ferry Road in the area of the killings and teams of detectives were searching for clues.

RCMP Sergeant Bob Clarke, who conducted a media tour of the scene later in the morning, told reporters police had found six spent .30-06-calibre cartridges on the river bank.

He said that from the evidence police were finding it appeared the teen-agers were slain and their bodies dumped into the Fraser River.

"We could see there was some dragging going on ... blood was smeared on the rocks starting from the top of the bank and working back down toward the water," Clarke said.

He indicated evidence of a scuffle in two spots separated by about 10 feet.

"There were cries of 'Oh no, don't shoot', or something, we can't be too sure," he said.

Oil flow stemmed anew in Alaska

FAIRBANKS, Alaska (UPI) — A front-end loader helping rebury the Trans-Alaska pipeline Tuesday after a valve check nipped off the valve, closing down the line only one day after it was reopened following a major pumphouse blast last week.

The accident sent a thin spray of crude oil about 75 feet into the air over about five acres of tundra before $8-billion line was shut down for valve replacement, a job expected to take only a few hours. The delays mean oil will probably go straight into waiting tankers when the flow reaches Valdez late this month.

French immersion pressed by McGeer

Education Minister Pat McGeer Tuesday invited larger school districts in B.C. to establish French-language immersion programs.

McGeer said he hoped most of the districts would respond and that French immersion courses would be available by the fall of 1978 for students wishing to become fluently bilingual.

"The realities of Canadian life indicate that increased opportunities for B.C. students to become bilingual must be made available," McGeer said.

The minister added that while only 1.7 per cent of the population in B.C. had French as the mother tongue, and while only 0.5 per cent used French as the home language, "special efforts must be made to accommodate British Columbians who wish to develop bilingual skills."

In Victoria, it may be a few years before a high school French immersion program is offered, Greater Victoria School Board chairman Susan Brice said.

The school district has been adding to its French immersion offerings in elementary schools year by year, and the first students to enter the program are now in Grade 4, she noted.

"In the near future we will have to start thinking about junior secondary and secondary programs for these students, but if we were to put on a secondary immersion program in secondary schools now, we probably couldn't find enough students fluent enough in French," Mrs. Brice said.

Bilingual quest now tidal wave

OTTAWA (CP) — The Journal says a survey of 16 language schools and universities across the country as well as federal government statistics shows that Canadians are trying to become bilingual in record numbers.

The newspaper survey found record numbers of francophones in Quebec were studying English and English-speaking Canadians in every province were studying French with similar enthusiasm.

The newspaper quotes Floyd Tuzo, co-ordinator of English second-language programs at Concordia University in Montreal, as saying the number of francophones enrolled in English courses has more than tripled in the last two years.

"The majority of these students are young people who voted for the Parti Quebecois and they're not in the least defensive about learning English for employment purposes," Tuzo is quoted as saying.

The Journal says figures from the secretary of state's office show 7,000 full-time students received $800 bursaries to take intensive six-week English and French-language courses this summer in 37 institutions. The budget for the program has been increased 50 per cent.

"The so-called backlash is over-rated," Mary Gray, the bursary co-ordinator, is quoted as saying. "We've found a really genuine interest in learning French and no evidence of a decline of interest among francophones studying English."

New York becomes baked apple

Associated Press

The eastern two-thirds of the United States kept sizzling Tuesday, and officials blamed the prolonged heat-wave for deaths and crop loss.

At noon with the mercury still climbing in many places — temperatures had reached 30 degrees Celsius or higher throughout the 2,000 miles from the Atlantic to the Rockies.

It was 39 degrees in New York City — dubbed the baked apple by one paper — for the second consecutive day. Parts of Nebraska were experiencing the same.

Washington, D.C., was in the fifth day of an air pollution alert. In Rhode Island, smog was building up. Officials in both places urged those with breathing or heart problems to stay inside and not exert themselves.

Water supply problems were common in Philadelphia, New York, parts of Rhode Island, and Birmingham, Ala. In Camden, N.J., just outside Philadelphia, Mayor Angelo Errichetti declared a state of emergency because water pressure is dangerously low.

The danger of rangeland fire was rated critical in Nebraska. Power usage for air conditioning was high everywhere.

There is no way of knowing how high a toll the extended heat-wave — now more than a week old in some places — has taken in lives and health.

— AP

Cross-eyed reflection

Keeping an eye on himself, four-year-old Emmanuel Figueroa peeks around edge of mirror for goofy photo at Milwaukee's South Side on Tuesday.

Vote tactic by Smith 'disgusting'

Colonist Wire Service

LONDON — Britain and Zambia have condemned Rhodesian Prime Minister Ian Smith's decision to dissolve Parliament and hold elections as another step in the bloody confrontation between his white-minority administration and Rhodesia's black majority.

British Foreign Secretary David Owen told a news conference Tuesday that Smith's move had set back Anglo-American efforts to gain a peaceful transition to majority rule in Rhodesia, where there are 6.4 million blacks and 270,000 whites. He said he had cancelled a planned trip to southern Africa later this month.

In Zambia, a black-ruled country bordering Rhodesia, a political leader called Smith's decision "disgusting."

Reuben Kamanga, a central committee member of Zambia's governing party, told reporters: "To hell with the so-called Anglo-American initiative ... Smith is not prepared to talk peace."

He said black Rhodesians should "not be cheated by the kicks of a dying horse."

Many of the black guerrillas fighting against Smith's government are trained in and operate from bases in Zambia and Mozambique.

Meanwhile, British Prime Minister James Callaghan told the House of Commons on Tuesday, any election Smith holds would be "largely irrelevant" unless the one-person one-vote rule prevailed.

Owen said Britain and the U.S. would continue to search for a negotiated settlement in Rhodesia but he did not believe another white-controlled election would solve anything.

He told a news conference Smith had chosen to believe he could isolate himself from African and world opinion.

Unless there is a negotiated Rhodesian settlement on the transition to black majority rule, "it is very hard to see any outcome other than continuing escalation of violence, with the danger of involving other powers," Owen said.

He flies to Washington Friday for talks with U.S. State Secretary Cyrus Vance on the stalled Anglo-American attempt to bring about a negotiated settlement.

In Dar es Salaam, militant black leader Robert Mugabe said the Smith election decision was irrelevant in the

Page 2 — Smith

Bahamas government re-elected

NASSAU, Bahamas (Reuter) — Prime Minister Lynden Pindling swept back into power for a third term Tuesday in the first general elections since the Bahamas gained independence from Britain.

With unofficial results announced in 28 of the 38 constituencies, Pindling's Progressive Liberal party has won 24, including the prime minister's own Kemps Bay seat.

Of the two major opposition parties, the Bahamian Democratic party has three seats and the Free National Movement, the official opposition in the last Parliament, only one.

Law students say grievance led to job loss

By KING LEE
Colonist Reporter

Six law students working this summer as deputy sheriffs in B.C. will be laid off at the end of this month and some of them are charging that the attorney-general's ministry is firing them because of a grievance over equal-work, equal-pay provisions.

The six students, four from the University of British Columbia and two from the University of Victoria, received a two-paragraph notice from Dennis Sheppard, associate deputy attorney general, dated July 12, five days after a grievance was filed by the B.C. Government Employees' Union's administrative component on behalf of three students working in the Vancouver area.

Donald Skogstad, Rob Bales and Phil Pelzman, all from UBC are working in the Vancouver court system; Nadine Marzocco of UBC and Angela Bartram of UVic are working in Victoria, and Phil Mahr of UVic is working in Kamloops.

Page 2 — Law

Inside

India's president alone in contest
Names in the News, 17

New ICBC charge hurled by NDP
—Page 20

Not told to skip meeting – Norris
—Page 21

	Page
Background	5
Bridge	30
Classified	29-39
Comics	16
Crossword	31
Editorials	4
Entertainment	17
Family	22, 23
Finance	6, 7
King Fisherman	27
Marine Calendar	20
Names in the News	17
Provincial Court	20
Sports	10-14

Media 'demolishing' Clark, Dief charges

SAINT JOHN, N.B. (CP) — Former prime minister John Diefenbaker says he has never seen so much criticism and ridicule heaped upon a national political leader by the news media as that currently directed at Progressive Conservative Leader Joe Clark.

Diefenbaker, a 37-year veteran of the Commons, told a Conservative meeting Tuesday "the leader of the party is being demolished in a way I have never known."

He said he was shocked at the manner in which Clark is being held in contempt by the news media.

At a news conference later, Diefenbaker said he expects an election this fall.

The 81-year-old former prime minister said he could win an election now if he still was leader of the party.

Diefenbaker also said federal gun control legislation passed Monday in the Commons was "a gross tragedy" which had been rammed through by the Liberal party.

He questioned the sincerity of some Commons members who supported the bill, saying "Liberal members will talk to you privately and say it is awful."

To effectively control guns, he said, legislation should be passed requiring a five-year, no-parole sentence for anyone convicted of using a firearm to commit a crime.

Diefenbaker said he found a strong feeling across the country that Prime Minister Trudeau "will demolish all our institutions."

He said Parliament had become emasculated and elected members were becoming puppets who were forced to vote along party lines.

Authority for ports to change

OTTAWA (CP) — A government bill, designed to overhaul the country's chaotic ports system, was introduced in the Commons Tuesday.

The new bill would place the 20 major ports under a single authority and give local harbor commissions wide autonomy.

The bill would create local ports commissions at 20 ports, including Nanaimo, Port Alberni, Prince Rupert, Vancouver, Fraser River and North Fraser, B.C.

Canadian ports now are governed by a variety of government departments and agencies and local harbor commissions.

The bill steers a middle course between the centralized authority given the National Harbors Board and broad freedom given local harbor commissions under several harbor commissions acts.

The commissions will be responsible for general planning, development and direction of all parts.

Sun over the aileron, Number 1?

TORONTO (CP) — Air Canada's licence to serve liquor has been temporarily suspended on some Ontario flights because the airline served drinks to passengers before noon, a licensing official said Tuesday.

R. W. Cooper, executive director of the Liquor Licence Board of Ontario, said licence privileges have been lifted on some flights involving Ottawa, Toronto, Windsor and London for six days beginning Monday.

The ban will apply only to flights which begin in one of the four cities and end in one of the others.

The licence board decided at a hearing July 5 that Air Canada served liquor before the legal bar-opening hour on at least two occasions, he said.

An investigation began after a passenger complained to the board. The licence will automatically be re-instated July 31.

Michael De Wilde, a public relations officer for Air Canada, said the liquor violations were mistakes caused by confusion arising from the different legal serving times in different provinces.

He said the two flights on which the violations occurred originated from outside Ontario and the flight crews apparently became confused because liquor was allowed to be served on the initial stages of the flights but not on the later stages.

He said one of the flights started in Montreal and went to Ottawa, London, Ont., Windsor, Ont., Winnipeg, Calgary and Vancouver. It was legal to serve liquor on the Montreal-to-Ottawa part of the flight but illegal to serve it on the Ottawa-to-London part.

De Wilde said a liquor inspector who was aboard reported the violations.

Good Sports the Dobber CFAX 1070

★★★★★
The Daily Colonist
Section Two Wednesday, July 20, 1977 Page 9

Good Truck Prices! "DO YOU COPY?" PETER POLLEN FORD

Minnow pail saves Senanus

Anglers douse island fire

A fire which threatened to sweep over a four-acre island on the east side of Saanich Inlet was controlled by passing fishermen Tuesday afternoon.

Central Saanich's volunteer fire department, with 10 men and a portable floating pump, finished the job.

The fire burned over an acre at the northwestern end of unoccupied Senasus Island, which is close to the Brentwood-Mill Bay ferry route.

Ron Stanley-Jones, who lives opposite the island at Henderson Point, said he was fishing with his wife off the north end at about 3 p.m. when they spotted the fire. "One of us said 'that's not a campfire; the island must be on fire,'" he said later.

Taking a three-gallon bucket and a minnow pail, they rowed ashore in a dinghy, met another boating party, and began to beat out and douse burning grass. Someone had radioed for fire-fighting help.

Grass and some of the trees were on fire, Stanley-Jones said.

He was thankful the firemen arrived when they did. "In half an hour the whole island would have been on fire."

A spokesman for the Central Saanich fire department said the boaters did a good job of controlling the fire. He also praised the Anglers Anchorage marine which provided firemen with a boat.

Beach parties prompt security firm hiring

An outbreak of vandalism and partying on a beach adjacent to Mount Douglas Park has prompted several property owners to hire a private security firm to patrol the area.

Dr. V. P. L. Connolly said Tuesday that he and other residents of Eva and Durling Roads had decided to hire the security patrol in an attempt to reduce the destruction along their beachfront property.

"There have been some pretty wild parties, drinking and marijuana-smoking along the beach. They are using our steps to the beach as kindling for the fires, and using axes to cut down trees on private property. The police have been here, but they can't do much about it," Connolly said.

The private security patrol will conduct spot checks at random hours, at a cost of $200 until September. The cost is being split by three property owners, who think the price is worth the peace of mind it should bring, Connolly said.

The security patrol will watch the beach during the week, supplementing weekend patrols by Saanich police.

Damage to beachfront property has become especially severe in the last two years, Connolly said.

He suggested that lack of jobs for young people could be responsible for the increase in vandalism.

"The kids have got nothing else to do, and they have got to expend their energy somehow."

Saanich police chief Robert Peterson called the hiring of a security patrol a "rather drastic step," but said his force did not have the manpower to cover all the waterfront partying in the municipality.

"While we will respond to complaints if they occur it is a little difficult to patrol all the ocean beaches and the recreational lakes that are often used for parties."

Saanich police have been "leaning pretty heavily on the beach party problems since the middle of May," Peterson said, by bringing in auxiliaries and working regular members overtime on weekends to crack down on the partying.

"What we have done since the middle of May has been quite remarkable in the way of what our patrols have secured, liquor particularly," Peterson said.

He is in the process of assembling the data, and will be releasing shortly statistics on what the extra patrols have picked up.

Gorge group demands end to 'darkness'

Another ratepayers' group would like details of discussions held between Saanich council and a major shopping centre developer, Columbia Commonwealth Ltd., a subsidiary of a Belgian-owned conglomerate.

Broadmead ratepayers said Monday they were being kept in the dark on discussions held since last December between Saanich council and The Bay, which is proposing a shopping complex on 35 acres in the Broadmead district of Saanich.

On Tuesday the Gorge-Tillicum Concerned Ratepayers Group applied to council by letter to release information on the proposed Tillicum Gardens shopping centre on 31 acres of property bordering Tillicum and Burnside.

The Tillicum centre would be developed by a Toronto firm, Columbia Commonwealth Ltd., a subsidiary of the Belgian-owned Genstar conglomerate.

Another Genstar subsidiary, the British American Cement Manufacturing Development Corp., received the go-ahead in May from Central Saanich council to develop 20 acres of BACM property at Tod Inlet.

Columbia Commonwealth is proposing the Tillicum development in partnership with another Toronto company, Abbey Glen Property Corp., also a Genstar subsidiary.

Market and engineering consultants for Columbia Commonwealth made their presentations to Saanich's lands, planning and housing committee on Tuesday.

The council chambers overflowed with spectators as the committee was told that the proposed shopping centre on Tillicum and Burnside would meet local market demands and that The Bay's competing Broadmead proposal would not.

Committee chairman Ald. Fred Severson told Columbia Commonwealth president J. E. Kelley that Saanich council would look at the company's application with an open mind.

Severson said Victoria Mayor Michael Young and Victoria Ald. Murray Glazier had, in their positions as Capital Region Board members, recommended against Commonwealth's Tillicum shopping centre proposal because it "would come down hard on Victoria" by taking away business.

Severson said that although the region board might support a regional shopping centre in Saanich's Broadmead district, a competing proposal, "this council will make the final decision."

The Tillicum site is "environmentally bankrupt," a landscaping and environment consultant for the company told committee members.

"The shopping centre will be an improvement to the ecology and environment of the site," he said. The Tillicum drive-in and arena on the site had disrupted the area, he said.

The proposed centre would have "little or no effect" on Colquitz Creek, he said.

Consultants have designed holding ponds for oil and asphalt runoff from the parking area, he said.

Ratepayers oppose the Tillicum Gardens development for a number of reasons, including these:

- It would exacerbate traffic problems.
- There are already enough stores in the Tillicum-Gorge district as well as in Langford and Metchosin.
- Parking lot runoff into Colquitz Creek poses a threat.
- Other merchants could suffer economic hardships.
- Exhaust pollution could endanger birds in Cuthbert-Holmes conservation area.

—Barry Casson photo

Study rates kindergarten kids' chances

Getting a jump on slow learners

By PAUL DE GROOT
Colonist Reporter

Can tests given to kindergarten youngsters be used to predict their success in school in later years?

Tests can do fairly well, a University of Victoria professor who has participated in a five-year study in the Ladysmith-Lake Cowichan area says, and it may be possible to use them to pick out students who are going to have problems in school even before those students make their first attempts at reading.

Dr. Otto Spreen, a UVic psychologist, took part in the study with Tom Beames and Ray Russell, now special counsellors in the Nanaimo school district.

They administered tests to every kindergarten student in the old Ladysmith-Lake Cowichan school district over a period of five years, and kept track of the students' performances through Grade 5 as measured by their grades and standard achievement tests.

The school district which has since had its boundaries changed, was a good choice. Spreen said in an interview, because all children there went to kindergarten.

IN ALL 1,282 students were tested, giving the study a large sample size. The district had a small remedial program, but it was not intensive enough to significantly distort the over-all picture of success for students, Spreen said.

Spreen

"We have to be careful about feeding results back. Rating children on a scale of predicted success or failure could influence the teachers' and school's attitude toward that student and result in a self-fulfilling prediction."

Being able to pick out students who are going to have problems in school would be valuable, Spreen emphasized. The earlier that a remedial program can be instituted, the greater its chance of success.

A Canadian study in 1969 found that 83 per cent of the students who enter Grade 1 never reach Grade 12, and about 15 per cent of the students in the UVic study failed to pass a grade at least once.

Four different tests were applied at the end of the students' kindergarten year. One test measured vocabulary and language facility by using pictures; another measured the students' ability to copy shapes; a third tested their ability to pick out the missing piece of a puzzle from several shapes; and the fourth was the kindergarten teachers' prediction of each student's success in reading.

THE KINDERGARTEN teachers' prediction was fairly accurate for Grade 1, but its accuracy fell off after that. Over-all, the tests were able to predict a student's general academic success with about 75 per cent accuracy.

The tests were best at pinpointing the students who were going to succeed, do well in school, identifying them at the kindergarten level with about 90 per cent accuracy. But the lower half of the class could only be picked out with about 65 per cent accuracy.

The study was not purely an academic exercise. The information is being analysed to see whether the lowest 10 or 15 per cent of the students can be picked out—those who failed at one time or another to pass to the next grade.

"WE WOULD LIKE to be able to pick out the lowest 10 or 15 per cent and tell the principal that these are the students who should get intense remedial help," Spreen said.

As for the rest of the students, a little knowledge could be a dangerous thing.

"We have to be careful about feeding results back," Spreen said. Rating children on a scale of predicted success or failure could influence the teachers' and school's attitude toward that student and result in a self-fulfilling prediction.

Spreen believes the tests might be best at pointing out the students at the top and the bottom of the class, and data now being analysed might point the way to test for students with "specific reading disabilities," students who are bright and capable, in all subjects except reading.

"WE KNOW THAT there are children with specific reading disability, and there probably were a few among the students we covered in our study. This disability is particularly serious for students in the upper elementary grades, where teachers depend on students being able to read in almost all their subjects."

Tests themselves will never predict learning success with 100 per cent accuracy, he added, because so many other variables influence a child's ability to learn.

Socio-economic status, stimulation in the home, the remedial effort put out by the parents of children who are doing poorly, the number of siblings in a family and their birth order, teacher ability, the quality of the school facility, and the model of ambition set by parents all influence school success.

"We will never have a perfect prediction with plain tests unless we can get our fingers on these other factors," Spreen said.

Small grains bind large spells

Sand provides a two-way enchantment for Tanya Grant and Tyler Hadfield at Willows Beach Tuesday. The two six-year-olds, on a YM-YWCA holiday program, find first spell in ease with which tiny grains of rock become building blocks. Second spell is cast by co-operating in imagination to make row of castles into fairyland.

Trustee quitters growing

An increase in membership dues of more than 20 per cent is causing a second school board in the Greater Victoria region to consider quitting the B.C. School Trustees' Association.

At a Sooke school board meeting Tuesday night, business committee chairman Brian Killip called for the board to discuss just what kind of services it gets from the association.

"I hope that during our budget discussions this year we will get into a discussion of whether this board wants to pay this amount of money for the services offered."

The board had just received notification from the association that its membership fee for 1977-78 will be $20,565. Secretary-treasurer Marilyn Rudge did not have last year's figure immediately at hand, but she said it was about $15,000.

The new dues could buy the Sooke school district another teacher, or some other important service, Killip said.

He suggested that the board might consider buying only those services that it needed from the association without membership.

The increase puts the Sooke school board close to the 23.67 per cent maximum the BCSTA has set for membership fees increases this year.

The assessment formula takes into account the number of votes which a board has at the annual convention, the tax base of a school district, and the association's own budget increase of 20.67 per cent.

That increase precipitated the Greater Victoria school board's decision at the BCSTA convention last May to withdraw from the association next year. Trustees voted to leave the association after it rejected their suggestion to limit its budget increase to the average increase in school district budgets, 9.5 per cent this year.

Esquimalt outfall will save lagoon, say homeowners

The proposed Esquimalt Lagoon outfall is for the protection of the lagoon, not to foul it, two Esquimalt subdivision residents said Tuesday.

The outfall is necessary because seals on some septic systems now treating about 80 houses in the subdivision are not working properly, Sherry Rossander and Judy Clark said Tuesday.

The cromaglass systems were originally approved by the Capital Region Board.

Liquid sewage will be piped about 1,200-feet into the Juan de Fuca Strait when the outfall is in place, they said. This will ensure that the lagoon, a wildlife sanctuary, is not fouled.

A permit by the region board to discharge sewage into the seabed outside the lagoon was recently approved by the Pollution Control Branch.

The two women said that Concerned Citizens of B.C. president Frank Heinrich, who said in last Tuesday's Colonist that the outfall presents a health hazard, was misinformed.

Motorcycle collision kills driver

A Sidney man died Tuesday after the motorcycle he was riding collided with a car on Lochside Drive in Sidney.

Bradley Joseph Hume, 20, of 10112 Third Street in Sidney, died in Resthaven Hospital a short time after he was taken there by ambulance, Sidney RCMP said.

Hume failed to negotiate a curve near Weiler Avenue and skidded into an oncoming car driven by Shirley R. Shutt of Sidney, police said.

FIREMEN SUSPECT ARSON

A fire Tuesday night damaged a house at 1114 Catherine in Victoria and firefighters suspect arson.

The fire was ignited on the back porch at about 7:30 and burned a wall and into the attic, a fire department spokesman said. The blaze was extinguished in a few minutes.

The occupants of the house, Mr. and Mrs. Robert Waters and their two children, home at the time, were not injured. The house is owned by a California resident.

The fire is under investigation, the spokesman said.

'Strain' caused suicide

Saanich police are closing their files on a shooting last month which left one man dead and two others wounded.

The death of 32-year-old Wayne Gundrum on June 2 in a beachfront house in Gordon Head has been ruled suicide by police after Coroner Edmond Jorre de St. Jorre's inquiry report was filed this week at the attorney-general's office.

Gundrum, who lived at 1521 Cedar Glen, was found dead on the bathroom floor of 4031 Hollydene shortly after 8 a.m. after the house had been surrounded by members of the Greater Victoria Emergency Response Team and Saanich policemen for about 3½ hours.

Injured in the same incident were 29-year-old Kenneth Paul Wilke, who also lived at 1521 Cedar Glen, and 31-year-old Robin Lee Clarke, who lived at the Hollydene address where the shootings took place. Wilke suffered a small wound when a bullet entered his left elbow, leaving through his upper arm, and lacerations to his back, right foot and ankle.

Mrs. Clarke suffered a wound when a bullet went through her back and right shoulder tip as well as a broken right arm from a rifle butt swung by Gundrum.

Insp. Robin Stewart said Gundrum, "due to emotional strain, committed these offences, brought about by recent separation from Robin Clarke."